



Class F157

Book E6C5





BURTON & WILKINS,

DEALERS IN

GROCERIES, PROVISIONS

AND CROCKERY,

Flour, Pork, Fish, Cheese,

GLASS AND WOODEN WARE.

SPECIAL ATTENTION PAID TO

Fine Teas & Coffees!

AT LOW PRICES.

We Particularly Recommend

OUR ONE DOLLAR TEAS!

— IN —

GREEN, BLACK AND JAPAN.

GOOD TEA AT 50 CENTS.

PURE COFFEES,

Roasted and Ground Daily in Our Big Coffee Mill.

COME AND SEE US ONE AND ALL, AND

TRY OUR \$1.00 TEAS!

BURTON & WILKINS,

1324 Peach Street, - - ERIE, Penn.

ERIE COUNTY, PA.

to accompany
CHILD'S GAZETTEER AND DIRECTORY.

SCALE.



Weed Paragon Co Albany N.Y.

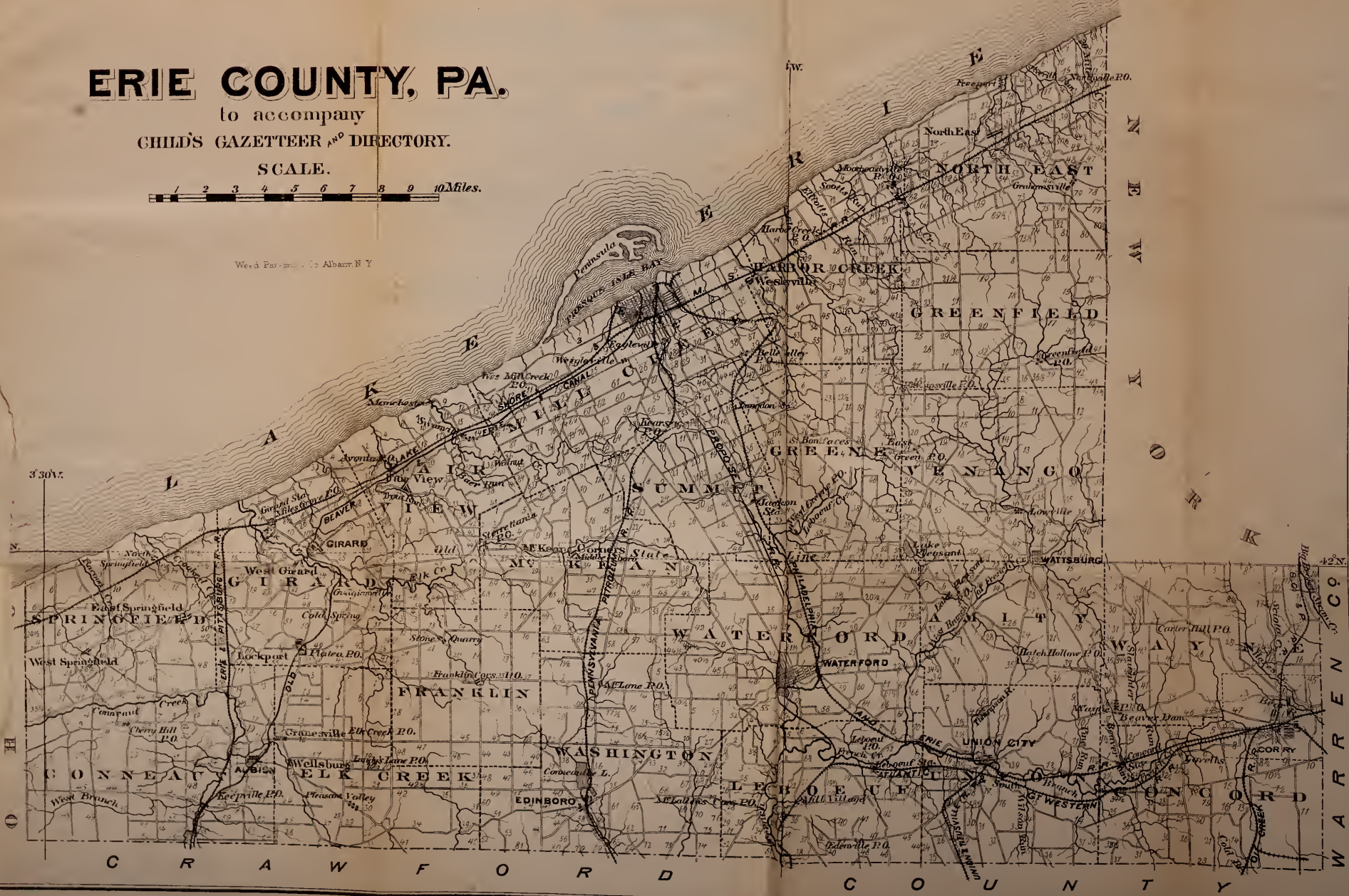

THIRD EDITION

GAZETTEER

AND

BUSINESS DIRECTORY

OF

ERIE COUNTY, PA.,

FOR

1873-4.

COMPILED AND PUBLISHED BY

HAMILTON CHILD.

AUTHOR OF WAYNE, ONTARIO, SENECA, CAYUGA, TOMPKINS, ONONDAGA, MADISON, CORTLAND, CHEMUNG AND SCHUYLER, ONEIDA, STEUBEN, ORLEANS, NIAGARA, GENESEE, CATTARAUGUS, MONROE, HERKIMER, SARATOGA, MONTGOMERY AND FULTON, ALBANY AND SCHENECTADY, RENSSELAER, WASHINGTON, WYOMING, COLUMBIA, SULLIVAN, SCHOHARIE, OTSEGO, ULSTER, BROOME AND TIOGA, LEWIS, ST. LAWRENCE, CHAUTAUQUA, CATTARAUGUS AND OTHER COUNTY DIRECTORIES IN NEW YORK STATE, AND CRAWFORD CO., PA.

Permanent Office, 22 & 24 E. Washington St., Syracuse, N. Y.

"He that has much to do, will do something wrong, and of that wrong must suffer the consequences; and if it were possible that he should always act rightly, yet when such numbers are to judge of his conduct, the bad will censure and obstruct him by malice, and the good sometimes by mistake."—SAMUEL JOHNSON.

SYRACUSE:

PRINTED AT THE JOURNAL OFFICE, 23 & 24 E. WASHINGTON STREET.

1873.

INDEX TO PUBLISHER'S NOTICES.

	PAGE		PAGE
Adams, F. F.	335	Hull, A.	340
Allen Bros.	339	Humboldt Savings Bank.	120
American Dairy Salt Co.	19	Jameson, C. D.	19
Andrews, C. G.	340	Johnson, H. N.	337
Arbuckle John.	335	Johnson & Roberts.	339
Auburn File Works.	339	Judson, W. H.	340
Beckwith, T. D. Mrs.	337	Kelley, W. R.	340
Bidlack, Mme.	335	Lathy, G. W. & Son.	337
Boyer & Fuess.	338	McConkey, T. & Co.	19
Brabender, Jacob A.	337	Mehler & Tretter.	335
Brace & McClenahan.	338	Moseley, Jerome S.	15
Brown, Mark.	337	Nash, J. A.	335
Burke, FitzSimons, Hone & Co.	19	Niagara Pharmaceutical Co.	335
Burton & Wilkins.	15	North East Sun.	347
Canfield, A. & Son.	333	Ormes & Kellogg.	15
Chambers, J. H.	337	Outwait, N. C.	335
Clark, B.	19	Paden, J. S.	337
Corry Blade.	340	Pinney, A. S.	335
Corry Republican.	6	Porter, P. G.	339
Cox, F. E.	337	Porter & Blass.	329
Culver & Brakeman.	340	Riblet & Bostwick.	19
Cushman, D. E.	337	Sears, Chas. E.	337
Denio, A.	335	Selden & Griswold.	337
Dunning, M. A.	339	Shiely, V.	340
Eller, Depinet & Co.	337	Sill, James.	13
Erie Chair Co.	120	Sterrett & Clemens.	337
Erie Dispatch.	19	Stuebgen, C. G.	339
Erie Gazette.	339	Swalley, C.	335
Erie Leuchtthurm.	340	Terry, J. E.	339
Erie Observer.	13	Thomas, W. W. & Co.	6
Fellows, L. H.	340	Thornton, J. & Sons.	335
Gerould, J. E.	335	Ulrich, G.	337
Girard Cosmopolite.	335	Union Carriage Works.	340
Goss, Henry.	339	Union Times.	19
Hayes & Kepler.	340	Valley, J. N.	15
Haynes, J. S.	340	Walther & Streuber.	13
Haynes & Price.	339	Weeks, Daniel.	335
Heath, Frank S.	13	Welshman, E. R.	339
Henrich, John.	337	Williams, P. J.	13
Howard, T. W.	339	Wood, G. R.	337
Howe, C. B.	13	Zuschauer am Erie.	15

The Corry Weekly Republican, published by Pratt & Gall, at Corry, contains a good variety of news and miscellaneous matter, is a good family paper and well worthy of the patronage of the community. We have no doubt it has become a necessity to its many subscribers. It has a good circulation and is a valuable advertising medium. The Job Department is well furnished, and good tasty work is done at low prices. In connection with the office is a Book Bindery, where the different kinds of work pertaining to that branch of the business is promptly executed. Card on page 336.

W. W. Thomas & Co., Coal dealers, corner Eighth and State Sts., Erie, Pa., publish a finely displayed advertisement on colored page 341. They keep a large stock of the various grades of Coal constantly on hand, and are prepared at all times to fill orders for the same, from any part of the city, at the market rates. Customers can always rely on the quality of the Coal received from this yard, as they are very particular in the preparation of it for market. Purchase your Coal supply at the yard of this well known firm and you will have no occasion to find fault.

INTRODUCTION.

In presenting to the public the "Gazetteer and Business Directory of Erie County," the publisher desires to return his sincere thanks to all who have so kindly aided him in obtaining the information it contains, and rendered it possible to present it in the brief space of time in which it is essential such works should be completed. Especially are our thanks due to the several editors of the papers published in the county, for the uniform kindness they have evinced in calling public attention to the author's efforts; and to A. J. Sterrett, Commissioners' Clerk, and R. N. Greene, Esq., Waterford, for essential aid in furnishing material for the work. Many others have kindly volunteered their assistance, to all of whom we tender our grateful acknowledgment.

The following works were consulted in its preparation: Miss Laura G. Sanford's "History of Erie Co.;" "Report of the Public Schools, for 1872;" Gordon's "Gazetteer of Penn'a.;" Cooper's "Naval History;" Atkinson's "Directory of Erie;" Spencer's "History of the United States;" and "Directory of Corry."

That errors have occurred in so great a number of names and dates as are here given is probable; and that names have been omitted which should have been inserted is quite certain. We can only say that we have exercised more than ordinary diligence and care in this difficult and complicated feature of book making. Of such as feel aggrieved in consequence of errors or omissions we beg pardon, and ask the indulgence of the reader in marking such as have been observed in the subsequent reading of the proofs, and which are found in the *Errata*, following the *Introduction*.

It was designed to give a brief history of all the Church organizations in the county, but owing, in some cases, to the negligence of those who alone were able to give the necessary information, and in others, to the inability of any one to do so, we have been obliged to omit many or indefinitely delay the completion of the work.

We would suggest that our patrons observe and become familiar with the explanations at the commencement of the Directory. The names it embraces, and the information connected therewith, were obtained by actual canvass, and are as correct and reliable as the judgment of those from whom they were solicited render practicable. Each agent is furnished with a map of the township he is expected to canvass, and he is required to pass over every road, and call at every farm house and place of business in the township, in order to obtain the facts from the individuals concerned whenever possible.

The map of the county was engraved with great care by Weed, Parsons & Co., of Albany, and will, it is believed, prove a valuable acquisition to the work.

The *Advertisers* represent some of the leading business men and firms of this and other counties; and we most cheerfully commend them to the patronage of those under whose observation these pages may come.

While thanking our patrons and friends generally for the liberality and cordiality with which our efforts have been seconded, we take this occasion to express the hope that the information found in these pages will not prove devoid of interest and value, though we are fully conscious that the brief history of the county the scope of the work enables us to give is by no means an exhaustive one, and can only hope that it may prove a nucleus and incentive to future historians, who will be the better able to do full justice to the subject, and leave our work to secure that favor which earnest endeavor ever wins from a discriminating public.

HAMILTON CHILD.

ERRATA.

ADDITIONS AND CORRECTIONS.

DIRECTORY.

Conneaut.—In this list, a few names of parties are given as receiving their mail at "Clarks Corners." The address should have been "Clarks Corners, Ash-tabula Co., O."

Corry.—Harris, A., successor to H. S. Thomas, clothing, hats, caps and gents' furnishing goods, 6 Main.

Smith & Co., barrel factory.

Erie.—Erie City Hotel, 1339 Peach, Frank Link, successor to Robert Walker, prop.

***ERIE LEUCHTHURM.** (German weekly,) Hermann Merhoff, successor to R. Schmitz, editor and publisher, 10 Park Row.

Geib, Jacob, restaurant and dining hall, 1321 Peach.

HAMILTON, G. W., M. D., physician, diseases of women and children a specialty, 359 West 5th between Myrtle and Chestnut, also druggist and grocer, 279 West 18th.

Hersch & Steppe, clothiers, Liebel's New Block, State.

Link, Frank, successor to Robert Walker, prop. Erie City Hotel, 1339 Peach.

***MERHOFF, HERMANN,** successor to R. Schmitz, editor and publisher *Erie Leuchthurm*, 10 Park Row.

***WILLARD & BREWER,** successors to Willard, Redway & Seaman, publishers *Erie Dispatch*, 10 North Park Row.

Fairview.—May, D. Rev., (Fairview,) pastor Presbyterian Church.

Miller, —, (Fairview,) physician.

Tibbitts, A. C. Rev., (Fairview,) pastor M. E. Church.

Girard.—Heard, S. Rev., (Plateau,) pastor M. E. Church.

Greenfield.—Bashline, A. Rev., (Greenfield,) pastor M. E. Church.

Harbor Creek.—Akers, John Rev., (Wesleyville,) pastor M. E. Church.

LeBoeuf.—BURDICK, AMOS J., (Waterford,) r 34, carpenter and farmer 2½.

SHELLY, WM., (LeBoeuf,) r 10, farmer 50.

McKean.—Osborne, J. O. Rev., (McKean,) pastor M. E. Church.

North East.—BEECHER, I. T., (North East,) (*Hitchcock & Beecher.*)

Davis, O. W., (North East,) meat market.

Greer, R. M., (North East,) succeeds the firm of W. B. & R. M. Greer, dry goods, clothing, hats and caps, &c.

HITCHCOCK, C. A., (North East,) (*Hitchcock & Beecher,*) justice of the peace.

HITCHCOCK & BEECHER, (North East,) (*C. A. Hitchcock and I. T. Beecher,*) are successors to C. A. Hitchcock, attorneys at law, dealers in pine, coal and oil lands, and mining property, and insurance agents.

Inglis, John, (North East,) jeweler, Lake.

Kilbourn, E. E., (North East,) saw mill.

Wilson, W. F. Rev., (North East,) pastor M. E. Church.

Union.—Bishop, Jonathan, (Union City,) carpenter.

Johnson Bros., (Union City,) succeed Hatch & Chaffee, manufs. barrel staves and shingles, High.

PERSONS, H. D., (Union City,) (*Persons & Thompson.*)

***PERSONS & THOMPSON,** (Union City,) (*H. D. Persons and L. B. Thompson,*) publishers *Union City Times*, corner Main and South.

SCOTT, EZRA D., (Union City,) millwright, carpenter and joiner, resides corner High and North.

THOMPSON, L. B., (Union City,) (*Persons & Thompson.*)

***UNION CITY WEEKLY TIMES,** (Union City,) Persons & Thompson, publishers, corner Main and South.

Venango.—ALLEN, CHAS. D., (Lowville,) (*Allen Bros.,*) post master.

***BRACE, C.,** (Lowville,) succeeds the firm of Brace & McClenahan, manuf. of and dealer in boots and shoes.

Scrafford, C. O., (Wattsburg,) principal Wattsburg schools.

Opium Habit Cured! The Great Original OPUM AND MORPHINE ANTIDOTE! Will cure the Habit Quick, Cheap and without Pain. Send for Large Pamphlet. Address Drs. DENNIS & KELLOGG, Jamestown.

GENERAL CONTENTS.

	PAGE
Almanac or Calendar for 20 years.....	16
Business Directory.....	133-296
Census Report.....	14-15
Classified Business Directory.....	297-335
County Officers.....	17
Courts in Erie County.....	17
Distance Table.....	20
Errata.....	9
Gazetteer of County.....	21-44
Gazetteer of Townships.....	45-118
Index to Publisher's Notices.....	6
Postal Rates and Regulations.....	119
Post Offices and Post Masters.....	18

INDEX TO BUSINESS DIRECTORY.

	PAGE		PAGE
Amity.....	133	LeBoeuf.....	186
Concord.....	138	McKean.....	191
Conneaut.....	143	Mill Creek.....	195
Corry.....	288	North East.....	201
Elk Creek.....	151	Springfield.....	211
Erie.....	256	Summit.....	216
Fairview.....	155	Union.....	219
Franklin.....	160	Venango.....	229
Girard.....	165	Washington.....	235
Greene.....	174	Waterford.....	244
Greenfield.....	178	Wayne.....	251
Harbor Creek.....	181		

INDEX TO ADVERTISEMENTS.

Agricultural Implements.

(See also Horse Rakes and Hay Presses.)

	PAGE
Allen Bros., Lowville.....	232
Otsego Fork Mills, Girard.....	166
Wood, G. R., Erie.....	172

Architect.

Goss, Henry, Union City..	220
---------------------------	-----

Bank.

Humboldt Savings Bank, Erie on Margins	
--	--

Beltting.

Boyer & Fuess, Erie.....	260
McConkey, T. & Co., Erie.....	342

Berkshire Swine.

Heath, Frank S., Corry....	341
----------------------------	-----

Blacksmiths.

Canfield, A. & Son, Lowville.....	232
-----------------------------------	-----

Boarding House.

Brown, Mark, Erie.....	148
------------------------	-----

Book Binders.

Pratt & Gail, Corry.....	336
--------------------------	-----

Books and Stationery.

Brabender, Jacob A., Erie.....	150
Sears, Chas. E., North East.....	200
Welshman, E. R., Erie.....	240

Boots and Shoes:

(See also General Merchants.)

Brace & McClenahan, Lowville.....	232
Kelley, W. R., Wesleyville.....	200
Williams, P. J., Corry.....	338

Carpenter.

Cox, Frank E., Wattsburg.....	240
-------------------------------	-----

Carriage Makers.

Johnson, H. N., Erie.....	150
Pinney, A. S., Erie.....	134
Union Carriage Works, Erie on Margins	

Carriage Wood Work.

Pinney, A. S., Erie.....	134
--------------------------	-----

Chair Makers.

(See also Furniture.)

Erie Chair Co., Erie.....	343
Jameson, C. D., North East.....	208
Paden, J. S., North East.....	200

Circulating Library.

Sears, Chas. E., North East.....	200
----------------------------------	-----

Clothiers.

(See also General Merchants.)

	PAGE
Arbuckle, John, Union City.....	260
Fellows, L. H., North East.....	204

Coal Dealers.

Thomas, W. W. & Co., Erie.....	341
--------------------------------	-----

Coffee and Spice Mills.

Swalley, C., Erie.....	134
------------------------	-----

Confectioners.

Brabender, Jacob A., Erie.....	150
--------------------------------	-----

Conveyancer.

Cushman, D. R., North East.....	208
---------------------------------	-----

Crockery, Glassware Etc.

(See also General Merchants.)

Burton & Wilkins, Erie..... on Map	
Howard, T. W., Lowville.....	232

Dentist.

Gerould, J. E., Erie and Fairview.....	134
--	-----

Draughtsman.

Sears, Chas. E., North East.....	200
----------------------------------	-----

Dress Maker.

Bidlack, Mme., Erie.....	140
--------------------------	-----

Dry Goods.

(See also General Merchants.)

Burke, FitzSimons, Hone & Co., Rochester.....	1
Walther & Streuber, Erie.... Top Margins	

Emory Wheels,

Moseley, Jerome S., Syracuse.....	120
-----------------------------------	-----

File Manufs.

Auburn File Works, Auburn.....	240
--------------------------------	-----

Flour and Feed.

Haynes & Price, Lowville.....	232
Kelley, W. R., Wesleyville.....	200

Furniture.

(See also Chair Makers.)

Jameson, C. D., North East.....	208
Porter & Blass, Erie.....	240
Riblet & Bostwick, Erie.... Top Lines	
Shiely, V., Corry.....	284
Sterrett & Clemens, Erie.....	150

General Merchants.

Chambers, J. H., Wesleyville.....	184
Haynes, J. S., Lowville.....	232

Opium Antidote. Wanted to cure the Opium Habit. Agents Wanted, Ladies or Gentl
Address Drs. Orms & Kellogg, 69 Main Street, Jamestown, N. Y.

The Great Original OPIUM AND MORPHINE ANTIDOTE! Will cure the Habit Quick, Cheap and Without Pain. Send for Large Pamphlet Address Drs. ORMES & KELLOGG, Jamestown.

Groceries and Provisions.

(See also General Merchants.)

	PAGE
Burton & Wilkins, Erie	on Map
Culver & Brakeman, Union City	260
Howard, T. W., Lowville	232
Kelley, W. R., Wesleyville	200

Gunsmiths.

Judson, D. H., Union City	252
Weeks, D., Erie	180

Handle Manufs.

Haynes & Price, Lowville	232
--------------------------------	-----

Hardware.

(See also General Merchants.)

Allen Bros., Lowville	232
Boyer & Fuess, Erie	260
Kelley, W. R., Wesleyville	200
McConkey, T. & Co., Erie	342
Pinney, A. S., Erie	134

Hay Presses.

Heath, Frank S., Corry	341
------------------------------	-----

Hay and Straw.

Heath, Frank S., Corry	341
Nash, J. A., Concord Station	140

Hides and Skins.

Brace & McClenahan, Lowville	232
------------------------------------	-----

Horse Rakes.

(See also Agricultural Implements.)

Andrews, C. G., Albion	284
------------------------------	-----

Howe's Ague Cure Etc.

Howe, C. B., Seneca Falls	343
---------------------------------	-----

Insurance Agent.

Stuebgen, Chas. G., Erie	268
--------------------------------	-----

Iron Founders and Machinists.

Selden & Griswold Manuf. Co., Erie	172
--	-----

Iron and Wood Working Machinery.

Moseley, Jerome S., Syracuse	120
------------------------------------	-----

Lawyers.

Lathy, Geo. W. & Son, Erie	150
Sill, James, Erie	on Margins

Livery Stables.

Porter, P. G., Union City	220
---------------------------------	-----

Lumber Dealers.

Haynes & Price, Lowville	232
Terry, John E., Wattsburg	228

Marble Works.

Dunning, M. A., Erie	204
Henrich, J., Erie	148

Moldings, Brackets Etc.

Terry, John E., Wattsburg	228
---------------------------------	-----

Musical and Musical Instruments.

Sears, Chas. E., North East	200
-----------------------------------	-----

Notary Public.

Cushman, D. R., North East	208
----------------------------------	-----

Nursery Chairs.

Erie Chair Co., Erie	343
----------------------------	-----

Opium Cure.

PAGE

Ormes & Kellogg, Jamestown,	Index Margins
-----------------------------------	---------------

Painters.

Cox, Frank E., Wattsburg	240
Outwait, N. C., Erie	140

Paints and Oils.

Howard, T. W., Lowville	232
Shiely, V., Corry	284

Paper Haugings, Window Shades Etc.

(See also General Merchants.)

Shiely, V., Corry	284
-------------------------	-----

Patent Medicines.

(See also General Merchants.)

Howe, C. B., Seneca Falls	343
Niagara Pharmaceutical Co., Westfield, 164	
Ormes & Kellogg, Jamestown,	Index Margins

Pattern and Model Maker.

Hull, A., Erie	204
----------------------	-----

Pattern Store.

Beckwith, T. D. Mrs., Erie	172
----------------------------------	-----

Physicians.

Clark, B., Scenery Hill... Inside 1st cover	
Howe, C. B., Seneca Falls	343
Ulrich, G., Erie	148

Pictures and Picture Frames.

Shiely, V., Corry	284
-------------------------	-----

Planing Mills.

Terry, John E., Wattsburg	228
---------------------------------	-----

Plumbers, Gas and Steam Fitters.

McConkey, T. & Co., Erie	342
--------------------------------	-----

Poultry Dealers.

Thornton, J. & Sons, Girard	166
-----------------------------------	-----

Printing Offices.

Corry Blade	252
Corry Republican	336
Cosmopolite, Girard	166
Erie Dispatch	228
Erie Gazette	184
Erie Leuchthurn	254
Erie Observer	164
Sun, North East	208
Union Times, Union City	338
Zuschauer am Erie	120

Pumps, Water Pipe Etc.

Wood, G. R., Erie	172
-------------------------	-----

Real Estate Agents.

Hayes & Kepler, Erie	on Margins
Sill, James, Erie	on Margins

Safe Dealers.

McConkey, T. & Co., Erie	342
--------------------------------	-----

Salt Dealers.

American Dairy Salt Co., Syracuse	336
---	-----

Sash, Doors and Blinds.

Terry, John E., Wattsburg	228
---------------------------------	-----

Scroll Saw Machines.

	PAGE
Moseley, Jerome S., Syracuse.....	120
Scroll Sawing, Turning Etc.	
Terry, John E., Wattsburg.....	228
Sewer Pipe Etc.	
McConkey, T. & Co., Erie.....	342
Sewing Machines.	
Fellows, L. H., North East.....	204
Spring Beds.	
Valley, J. N., North East.....	2
Steam Engines.	
McConkey, T. & Co., Erie.....	342
Stone Dealers.	
Eller, Depinet & Co., Erie.....	180
Mehler & Tretter, Erie.....	140
Stove Pipe Thimbles.	
Goss, Henry, Union City.....	220
Stoves and Tinware.	
Allen Bros., Lowville.....	232

Tea Stores.

	PAGE
Swalley, C., Erie.....	134
Tobaccoists.	
Prabender, Jacob A., Erie.....	150
Johnson & Roberts, Erie.....	208
Welshman, E. R., Erie.....	240
Undertakers.	
Jameson, C. D., North East.....	208
Riblet & Bostwick, Erie.....	Top Margins
Washing Machines.	
Adams, F. F., Erie.....	148
Weather Strips.	
Outwait, N. C., Erie.....	140
Wheelbarrows.	
Andrews, C. G., Albion.....	284
Wooden Ware Manufs.	
Adams, F. F., Erie.....	148
Valley, J. N., North East.....	2
Woolen Mills.	
Burke, FitzSimons, Howe & Co., Rochester.....	1

The Erie Observer, Benj. Whitman, editor and proprietor, is a leading Democratic paper, with a confessedly large circulation. It is a large 36 column paper, ably edited, well printed and a faithful exponent of the principles of its party. The office, under the management of Mr. W., has become one of the finest, most complete and prosperous in the State. Its subscription list is large and the patronage extended to the office, we are assured, is of the most desirable character. Unusual care is taken in regard to subscribers; none but those who pay in advance, or who are undoubtedly good, being received, thus ensuring a healthy financial life. The Job Department is well supplied with first-class material and every facility for doing good work. Success to the *Observer*. Card on page 164.

Howe's Never-Failing Ague Cure and Tonic Bitters, and Howe's Concentrated Syrup, are prepared under the general supervision of Dr. C. B. Howe, the proprietor, at Seneca Falls, N. Y., for ague and fever, and all periodic diseases, rheumatism, paralysis, etc. The "Ague Cure" has produced wonderful cures. The "Syrup," for the blood, liver, skin, digestive and uterine organs, has cured many cases of scrofula, cancer, tumors, goiter, salt rheum, scald-head, and many other diseases too numerous to mention in this place. See card, page 343.

P. J. Williams, Boot and Shoe maker, 3 Spring St., Corry, Pa., publishes a card on page 333. Mr. Williams will make you a pair of Boots that will keep you from getting *corned*, and give you a *sole for understanding* that will not soon wear out. Call and leave your measure.

James Sill, Attorney at Law and Real Estate Agent, Erie, Pa., prints a card on marginal lines. He has a choice lot of building lots for sale on easy terms. Young men just starting out in matrimonial life, should avail themselves of his well known experience to secure for themselves and loved ones comfortable homes on easy payments. He also has several fine farms for sale. All legal business entrusted to him receives prompt attention.

Walther & Streuber, 804 State St., Erie, Pa., have an unusually select stock of Dry Goods, Dress Goods, Fancy Goods, Cloths, Hosiery &c., &c., and are prepared to sell as low as any in the market. Their stock is kept up to the demands of their customers, who will give them credit for good taste in the selection of goods and for a thorough knowledge of the wants of their customers. Our patrons will please read their card on top margins, and then call and examine their goods.

Frank S. Heath, wholesale dealer in Hay and Straw, at Corry, Pa., publishes a card on colored page 341. Mr. Heath is successor to the late firm of H. Heath & Son, and is doing an extensive business in the above line. His facilities for business are of a first-class character, and he pays the highest cash price for Hay and Straw all the year around. He warrants every bale and guarantees the weight within 12 pounds. Mr. H. is agent for P. K. Dederick & Co's Hay Presses, which are said to be superior to any in use. He also keeps a good herd of English Berkshire Swine for sale, of which farmers should take notice.

Quinn & Morphia Habit Cured! Send for Large Pamphlet. Agents Wanted. Ladies or Gentlemen Address Drs. Quinn & Kellogg, 69 Main Street, Jamestown, N. Y.

Population of Erie County.

Census Returns for 1850, 1860 and 1870, showing the Increase and Decrease in the last two decades.

DISTRICTS.	1850.	1860.	1870.	Increase.	Decrease.	Rate per cent. Increase or Decrease.
Amity	739	1002	924	185		25 × *
Concord	882	1245	1436	554		63—
Conneaut	1942	2118	1538		404	21—
Corry			6809			
1st Ward			3559			
2d "			3250			
Elk Creek	1535	1587	1462		73	5—
Erie	5858	9419	19646	13788		235 ×
1st Ward			3364			
2d "			5031			
3d "			3730			
4th "			4526			
5th "			1497			
6th "			1498			
Fairview	1760	2131	1674		86	5—
Franklin	687	979	994	307		45—
Girard	2443	2453	2018		425	17 ×
Greene	1542	1435	1395		147	9 ×
Greenfield	731	872	1039	308		42 ×
Harbor Creek	2084	2023	1974		110	5 ×
LeBoeuf	990	1487	1748	758		77—
McKean	1916	1599	1426		490	26—
Mill Creek	3064	5070	2744		320	10 ×
North East	2379	1854	2213		166	6 ×
Springfield	1946	1951	1742		204	10 ×
Summit		1038	1047			
Union	1076	1949	1334	258		24—
Venango	1019	1287	1370	351		34 ×
Washington	1706	1942	1943	237		14—
Waterford	1545	1926	1884	339		22—
Wayne	1122	1286	1295	173		15 ×
Totals	36966	46653	59655	14833		40 ×

*As it is inconvenient to give the decimal expressing the exact rate per cent., when the remaining fraction is less than one-half, we have made use of the plus sign to indicate that the true rate per cent. is greater than that expressed; and when the remaining fraction is greater than one-half, one has been added to the integer, and the minus sign used to indicate that the true rate per cent. is less than the number by which it is expressed.

AGRICULTURAL STATISTICS OF ERIE CO., FROM THE CENSUS OF 1870.

The number of farms in the county was 4,683, of which 5 contained less than three acres, 154 between three and ten acres, 335 between ten and twenty, 1,705 between twenty and fifty, 1,748 between fifty and one hundred, 735 between one hundred and five hundred, 1 between five hundred and one thousand. The county contained 279,868 acres of improved land, 126,427 acres of woodland and 8,426 acres otherwise unimproved. The cash value of farms was \$23,991,607; of farming implements and machinery, \$731,537. The amount of wages paid during the year, including the value of board, was \$428,801. The total estimated value of all farm productions, including betterments and additions to stock, was \$4,720,295. The value of orchard products was \$131,481; of the produce of market gardens, \$37,423; of forest products, \$212,915; of home manufactures, \$14,093; of animals slaughtered, or sold for slaughter, \$656,260; of all live stock, \$2,930,156. The number of horses was 11,117; of milch cows, 20,140; of working oxen, 1,483; of sheep, 40,746; of swine, 11,368. The number of bushels of spring wheat produced was 22,490; of winter wheat, 285,825; of rye, 4,523; of Indian corn, 531,584; of oats, 743,106; of barley, 100,014; of buckwheat, 27,464; of Irish potatoes, 415,959. The number of pounds of wool produced was 170,825. The products of the dairy consisted of 1,896,701 pounds of butter, 165,739 pounds of cheese, and 407,440 gallons of milk sold. The number of tons of hay produced was 90,551; pounds of hops, 11,465; pounds of maple sugar, 96,821; gallons of maple molasses, 2,030; and pounds of honey, 10,054.

J. N. Valley, at North East, Pa., manufacturer of Wooden Ware, advertises on colored page 2. The articles of Mr. Valley's manufacture, of which there are a great variety, are needed in almost every household. They include among them Clothes Bars, Step and Extension Ladders, Wash Benches, Potato Shovels, Scrubbing Brushes, Hat Racks, Towel Rollers, Rolling Pins, Mashers &c., &c., all of the most substantial character. An illustration of his New Patent Reversible Clothes Bar is given in the advertisement. Every housewife can see at a glance that they are a 'handy thing to have in the house.' All the articles of his manufacture are made from the best materials, by competent workmen, and are well put together. His prices too are unexceptionable. He is also agent for Tinneys Improved Slat Spring Bed Bottom, which those who have tested them declare to be an article of superior merit. Mr. V. offers rare inducements to canvassing agents to sell his varied assortment of Wooden Ware, which are wanted in almost every family. Young men of average ability, who are in want of employment, should send for one of his circulars. Those adapted to the work, probably would not find more remunerative employment.

Zuschauer Am Erie, (Spectator,) published at Erie by E. E. Sturznickel, has for many years been a recognized and worthy representative of the sturdy German element of Erie and North-western Pennsylvania. Having a large and constantly increasing patronage among a class of people noted for their intelligence, it must necessarily be a valuable advertising medium, to those who wish to reach the German speaking portion of the country. Their facilities for doing Job Printing are such as enable them to turn out first-class work. See card, page 120.

Burton & Wilkins, dealers in Groceries, Provisions, Crockery &c., 1324 Peach St., Erie, Pa., advertise on the Map of the County, in the fore part of this work. Messrs. Burton & Wilkins keep a large stock of the most desirable goods, selected with special reference to the wants of their customers, whom they can supply with both necessities and luxuries, at as low rates as can be had anywhere. They are bound to please their customers. To judge from the appearance of their store, you might infer that they were prepared to supply the commissary department of a small army with everything needed, and more too; or perhaps we should say everything needed in the commissary department of a first-class family or hotel. They make a speciality of fine Teas and Coffees, of which they keep a great variety at the lowest prices. Call and see the big Coffee Mill at work, and test their dollar teas.

To Victims of the Opium Habit.—We take pleasure in calling attention to DRs. ORMES & KELLOGG's advertisement of the great OPIUM CURE which has proved a complete success in curing hundreds of persons suffering from this dreadful habit; and every person suffering from the use of Opium or Morphine should send for the Doctors' large Pamphlet, containing full particulars for a cure, by Dr. Kellogg, of Jamestown, N. Y. Advertisement on margins of index pages.

Jerome S. Moseley, of Syracuse, N. Y., is the inventor and manufacturer of Moseley's Eureka Scroll Saw Machine, which is rapidly growing in favor with wood workers throughout the country. Mr. M. also deals in Iron and Wood Working Machinery generally, as well as Emory Wheels and Grinders. Send to him for a circular. Card on page 120.

Opium & Morphine Habit Cured! Send for Large Pamphlet. Agents Wanted, Ladies or Gentlemen. Address Drs. Ormes & Kellogg, 69 Main Street, Jamestown, N. Y.

Opium Habit Cured! The Great Original OPIUM AND MORPHINE ANTIDOTE! Will cure the Habit Quick, Cheap and without Pain. Send for Large Pamphlet. Address, Drs. DEMES & KELLOGG, FARMINGTON.

Almanac or Calendar for 20 Years.

CB	A	G	F	ED	C	B	A	GF	E
1864	1865	1866	1867	1868	1869	1870	1871	1872	1873
D	C	BA	G	F	E	DC	F	E	D
1874	1875	1876	1877	1878	1879	1880	1881	1882	1883

1	8	15	22	29	Sun.	Sat.	Frid'y.	Thurs.	Wed.	Tues.	Mon.
2	9	16	23	30	Mon.	Sun.	Sat.	Frid'y.	Thurs.	Wed.	Tues.
3	10	17	24	31	Tues.	Mon.	Sun.	Sat.	Frid'y.	Thurs.	Wed.
4	11	18	25	..	Wed.	Tues.	Mon.	Sun.	Sat.	Frid'y.	Thurs.
5	12	19	26	..	Thurs.	Wed.	Tues.	Mon.	Sun.	Sat.	Frid'y.
6	13	20	27	..	Frid'y.	Thurs.	Wed.	Tues.	Mon.	Sun.	Sat.
7	14	21	28	..	Sat.	Frid'y.	Thurs.	Wed.	Tues.	Mon.	Sun.
Jan. and Oct.					A	B	C	D	E	F	G
May.					B	C	D	E	F	G	A
August.					C	D	E	F	G	A	B
Feb., Mar., Nov.					D	E	F	G	A	B	C
June.					E	F	G	A	B	C	D
Sept. & Dec.					F	G	A	B	C	D	E
April & July.					G	A	B	C	D	E	F

EXPLANATION.—Find the Year and observe the Letter above it; then look for the Month, and in a line with it find the Letter of the Year; above the Letter find the Day; and the figures on the left, in the same line, are the days of the same name in the month

Leap Years have two letters; the first is used till the end of February, the second during the remainder of the year.

COURTS.

UNITED STATES CIRCUIT COURTS—For the Western District of Pennsylvania. Third Judicial District, embraces Pennsylvania, New Jersey and Delaware. Sittings in Erie begin second Monday in January and third Monday in July.

JUDGE—Wm. McKennan, Pittsburgh.

MARSHALL—John Hall, Washington.
CHIEF DEPUTY MARSHALL—Hall, Washington.

CLERK—H. D. Gamble, Pittsburgh.

DEPUTY CLERK—A. B. Force, Erie.

UNITED STATES DISTRICT COURT—For the Western District of Pennsylvania. Sittings at Erie begin second Monday in January and third Monday in July.

JUDGE—Wilson McCandless, Pittsburgh.

DISTRICT ATTORNEY—H. Bucher Swoope, Pittsburgh.

MARSHALS—Same as for Circuit Court.

CLERK—S. C. McCandless, Pittsburgh.

DEPUTY CLERK—F. W. Grant, Erie.

U. S. COMMISSIONERS—F. F. Marshall, A. B. Force.

DISTRICT COURTS—For the 6th Judicial District of Pennsylvania. District comprises Erie, Warren and Elk counties. Regular terms of Courts: first Monday in February, three weeks; first Monday in May, two weeks; first Monday in September, three weeks; first Monday in November, three weeks. Additional terms: second Monday in March, two weeks; second Monday in April, two weeks; first Monday in May, two weeks; second Monday in December, two weeks.

PRESIDENT JUDGE—L. D. Wetmore, Warren. Term of office, ten years. Term expires 1881.

ADDITIONAL LAW JUDGE—John P. Vincent, Erie. Term expires 1876.

ASSOCIATE JUDGES—A. A. Craig, Erie; Wm. Benson, Waterford. Term expires 1876.

COURT CRIER—A. E. White.

TIPSTAFFS—David Bran, M. S. Vincent, T. D. Burke, Charles Fisher.

C. H. JANITOR—T. D. Burke.

COUNTY OFFICERS.

SHERIFF—John L. Hyner.

DEPUTY SHERIFF—E. E. Sturznickel.

SHERIFF'S CLERK—J. P. Covert.

PROTHONOTARY—E. L. Whittlesey.

PROTHONOTARY'S CLERK—J. P. Crawford.

REGISTER AND RECORDER—D. Long.

CLERK OF COURTS—C. L. Pierce.

TREASURER—Jacob Yeagla, Jr.

COMMISSIONERS—Wm. T. Brown, Corry; M. H. Silverthorn, Fairview; Clark Bliss, North East township.

COMMISSIONERS' CLERK—A. J. Sterrett.

COMMISSIONERS' COUNSEL—S. E. Woodruff.

JURY COMMISSIONERS—Robert Leslie, Wattsburg; Wm. Grant, McKean.

AUDITORS—W. W. Thomas, Erie; D. W. Titus, Venango; C. W. Lyle, Erie.

SUPERINTENDENT OF SCHOOLS—C. C. Taylor.

SURVEYOR—George Platt, Girard.

DIRECTORS OF THE POOR—James Dunn, McKean; M. B. Chamberlin, Union; Michael Henry, Summit.

POOR PHYSICIAN—Dr. H. A. Spencer.

JAIL PHYSICIAN—Dr. J. L. Stewart.

MEMBERS OF ASSEMBLY—Henry Butterfield, Erie; E. H. Wilcox, Waterford.

Post Offices and Post Masters in Erie County.

POST OFFICE	TOWNSHIP	POST MASTER
Albion.....	Conneaut.....	Benj. F. Letsinger
Avonia.....	Fairview.....	Geo. L. Stone
Belle Valley.....	Mill Creek.....	John McManus
Carter Hill.....	Wayne.....	J. L. Shortman
Cherry Hill.....	Conneaut.....	Moses VanSlyke
Concord Station.....	Concord.....	Wm. L. Booth
Corry.....	J. G. Foreman
East Springfield.....	Springfield.....	T. S. Cowles
Edenville.....	LeBoeuf.....	Stephen Holden
Edinborough.....	Washington.....	Henry Lewis
Elk Creek.....	Elk Creek.....	John Beaumont
Erie.....	Isaac B. Gara
Fairview.....	Fairview.....	W. C. Eaton
Franklin Corners.....	Franklin.....	Joseph R. Steadman
Girard.....	Girard.....	Calvin L. Randall
Greenfield.....	Greenfield.....	Wilson Yost
Harbor Creek.....	Harbor Creek.....	Miss Josephine Sherwin
Hatch Hollow.....	Amity.....	Mary Jane Hatch
Kearsage.....	Mill Creek.....	Antone Uhr
Keepville.....	Conneaut.....	Dexter Spaulding
Lake Pleasant.....	Amity.....	Wm. A. Donaldson
LeBoeuf.....	LeBoeuf.....	V. R. Gillett
Lovells Station.....	Concord.....	Enos Wm. Bacon
Lowville.....	Venango.....	Chas. D. Allen
Lundys Lane.....	Elk Creek.....	Thos. Osborn, Jr.
McKean.....	McKean.....	G. S. Washburn
McLallen's Corners.....	Washington.....	Davis McLallen
McLane.....	Washington.....	Samuel Francis
Miles Grove.....	Girard.....	Mrs. L. M. Heald
Mill Village.....	LeBoeuf.....	Chas. C. Wright
Moorheadville.....	Harbor Creek.....	Hattie B. Lee
North East.....	North East.....	V. Belnap
North Springfield.....	Springfield.....	T. J. McKee
Northville.....	North East.....	Moses H. Smith
Phillipsville.....	Venango.....	C. A. Eaton
Platea.....	Girard.....	Wm. Tyler
Sterrettania.....	McKean.....	Peter J. Barron
Swanville.....	Fairview.....	C. K. Swan
Union City.....	Union.....	J. C. Burke
Waterford.....	Waterford.....	James P. Vincent
Wattsburgh.....	Venango.....	B. S. Hill
Wayne.....	Wayne.....	Wm. P. Bassett
Wesleyville.....	Harbor Creek.....	M. M. Moor
West Greene.....	Greene.....	Zelotus Fretwell
West Mill Creek.....	Mill Creek.....	Nelson Sawdy
West Springfield.....	Springfield.....	R. Potter
White Church.....	Summit.....	Samuel Glen

C. D. Jameson, Cabinet Maker and Undertaker, North East, Pa., advertises on page 218. Mr. J. keeps a good assortment of Furniture and sells at low prices. Everything in the line of Undertaking is promptly attended to. Give him a call.

T. McConkey & Co., dealers in Hardware, Iron and Nails, 513 and 515 French St., Erie, Pa., publish a handsomely displayed advertisement on colored page 342, of this work. They keep continually on hand a very complete and varied assortment of everything in the Hardware line, which they dispose of to their numerous customers at the very lowest living prices. As Plumbers, Gas and Steam Fitters, they have all the facilities for inserting pipes in churches, factories and private dwellings, in the best manner. They will execute all work in country or city, and warrant satisfaction in all cases. They are also agents for Rubber and Leather Belting and Hose, Fairbanks' Scales, Herring's Safes, Gardner's Fire Extinguisher, Portable Engines, Steam Pumps, Sewer Pipes &c., in any of which lines they are prepared to fill orders with promptness.

Burke, FitzSimons, Hone & Co., Importers, Jobbers and Retailers of Dry Goods, Fancy Goods and Woolens, Nos. 53, 55 and 57 Main St., and 1, 3, 5, 7 and 9 North St. Paul St., Rochester. This house was established in 1849, since which time its success has been uninterrupted, each year increasing its amount of business. Their annual sales amount to the enormous sum of nearly \$2,500,000, their trade extending from the Eastern portions of the State to the "Far West." Occupying as they do fully 40,000 feet of flooring in actual business departments, every portion of which is crowded with immense piles of goods from foreign countries, as well as of domestic manufactures, render the facilities of this House for Jobbing equal to any in the country. The firm are also proprietors of the Elwell Manufacturing Co., where they manufacture \$290,000 worth annually of Ladies' Underwear, employing 500 hands. See advertisement on page 1.

The Union Times is advertised on page 338. The *Times* is published in the enterprising borough of Union City, by Messrs. Persons & Thompson, who have lately purchased it from its late proprietor, Mr. Robert Troup. We are pleased to note that under the new administration it has lost none of the popularity it so worthily possessed under its former proprietor. We hope it may long continue to enjoy the favor of those who appreciate the benefit of a good local paper.

The Dispatch Steam Printing House, No. 10 North Park Place, Erie, Pa., publishes a card on page 228. At this institution is published the *Erie Morning Dispatch*, the only daily paper in Erie, and the *Weekly Dispatch*, both deservedly popular newspapers. The *Daily* is a large 36 column paper, well conducted and having a large and steadily increasing circulation, and the *Weekly* has for nearly a quarter of a century been a welcome visitor to the homes and firesides of a large number of the residents of this county. The extensive circulation of these widely-read papers make them excellent mediums for advertising, of which fact business men are apparently not ignorant, judging from the appearance of their advertising columns. The facilities for all kinds of Job Printing at this establishment are unsurpassed.

Relief to the Afflicted.—Dr. B. Clark, of Washington Co., Pa., who has for many years labored zealously in the noble work of healing the sick, has made *Chronic Diseases* his especial study, and with such marked success, that thousands are ready to testify in his favor. From personal acquaintance with the Doctor, and from the testimony of his patients, we deem it a pleasure to recommend him as a gentleman of ability, and one to be trusted by all who need the services of a kind and skillful physician. We hope the people of Erie County, who are suffering from Chronic affections, or who have friends so troubled, may take the trouble to correspond with the Doctor. His advertisement may be found inside first cover.

The American Dairy Salt Company, of Syracuse, print a card on page 336. They are sole manufacturers of the celebrated Onondaga Factory Filled Dairy and Table Salt, the reputation of which is known throughout the country. Salt being one of the necessities of life, it is important that for dairy and table use, only such as is known to be of the purest character, should be selected. In purchasing of the above Company you are sure of obtaining a pure article. Mr. Walter Scott, at East Public Dock, Erie, is agent for this Company in Erie, to whom all orders may be addressed.

Riblet & Bostwick, at Erie, manufacturers of Furniture and Coffins, advertise on top lines. If you want good, substantial Furniture, plain or elegant, you can get it at this establishment. They also keep a good variety of Coffins constantly on hand. Call on them.

Ojinn Habit Cured! The Great Original OPIUM AND MOPHERIA ANTIDOTE! Will cure the Habit Quick, Cheap and Without Pain. send for Large Pamphlet. Address DR. GREY'S & HOLLIDAY'S, Jamestown.

ERIE COUNTY.

THIS COUNTY was formed from Allegheny, March 12th, 1800, and takes its name from the "Eries," a powerful and warlike tribe of Indians who, early in the seventeenth century, occupied the southern shores of the lake now also bearing their name. Its greatest length is about 45 miles, and its greatest breadth about 27, while its western boundary is only about 11 miles long. It contains 720 square miles and is centrally distant 200 miles from Harrisburg. It is the north-west corner county of the State, and is bounded on the north by Lake Erie and New York, on the east by New York and Warren County, on the south by Crawford County, and on the west by Ohio. Its surface is undulating. The summit of the watershed extends through the County from north-east to south-west. A few miles back from the lake, the northern slope is marked by several well defined terraces. The highest ground on the New York State line is about 1,000 feet above the surface of the lake.

Along the shore of Lake Erie and for four or five miles back, the land is excellent for cultivation, bearing wheat and other grains in abundance. The soil on the ridge is generally of an inferior quality. The southern slope is fertile and productive, but is better adapted to grazing than to the growing of wheat.

The County is watered by small streams running north into Lake Erie and south into the Allegheny. The principal streams are *Four Mile Creek*, which rises in Greene and flows north-west through Harbor Creek and Mill Creek to the lake; *Six Mile Creek* rises also in Greene and flows centrally through Harbor Creek; *Twelve Mile Creek* rises in Greenfield and cuts the south-west corner of North East and the north-east corner of Harbor Creek in its course to the lake; *Sixteen Mile Creek* rises in the southern part of North East and flows in a tortuous course centrally through the township, emptying into the lake about a mile below the borough of North East; *Walnut*

Creek rises in Greene and follows westward along one of the terraces, through Summit and Mill Creek, into Fairview, where it takes a northward course to the lake; *Trout Run* rises in Fairview, near the north-west corner of McKean, and flows in a north-west course through the township; *Elk Creek* rises in Waterford, flows through McKean and Fairview, and enters the lake near the western border of Girard; *Crooked Creek* rises in Girard and flows north-westerly through Springfield; *Raccoon Creek* rises in Springfield and flows north through that township; *Mill Creek* rises on the line of Greene and flows west and north through the township of the same name, and the city of Erie, into Presque Isle Bay; *Conneaut Creek* rises in Crawford County and flows north through Elk Creek and Conneaut, and west along the north border of the latter township, into Ohio; *Conneauttee Creek* rises in McKean, flows south into Conneauttee Lake, and from thence into Crawford County, where it empties into French Creek; *LeBoeuf Creek* rises in Venango and flows through Greene and Waterford into LeBoeuf, where it joins French Creek; the West Branch of *French Creek* rises in Chautauqua County, N. Y., enters this County on the east line of Venango and flows south-west through Amity and Waterford into LeBoeuf, where it is joined by the South Branch, which rises in Concord and flows north and west through that township and Union, into LeBoeuf; from the junction of the two branches its course is west and south into Crawford County, through which it flows and becomes tributary to the Allegheny River at Franklin in Venango County.

Conneauttee Lake, in Washington; *LeBoeuf Lake*, in Waterford; and *Lake Pleasant*, in the south-west corner of Venango, are beautiful sheets of water.

According to the census of 1870, there were in the County 279,868 acres of improved land, 126,427 acres of wood land, besides a few thousand acres of other unimproved land. The cash value of farms was \$23,991.67; and of farming implements and machinery, \$731,537; the product of orchards amounted to \$131,481; of market gardens, \$37,423; of the forest, \$212,915; the value of animals slaughtered and sold for slaughter, \$656,260. There were grown 22,490 bushels of spring wheat; 285,825 of winter wheat; 531,584 of corn; 743,106 of oats; 100,014 of barley; 415,989 of potatoes; 1,896,701 pounds of butter, and 165,739 pounds of cheese were made, and 407,440 gallons of milk were sold. The hay crop amounted to 90,551 tons, and 96,821 pounds of maple sugar were made.

Manufactures are carried on extensively in various parts of the County.

The rocks of this County belong to the Portage and Chemung groups of New York, the former occupying the northern portion of the County, and the latter the southern portion. The sandstones of the Portage group are quarried to some extent. Lime has been obtained in limited quantities, chiefly from deposits of shell marl. One of the most peculiar geological features of the County is the numerous springs of carburated hydrogen gas found in various localities. It comes from the shales of the Portage group, and at various places is turned to profitable account. Bog iron ore has been found in Elk Creek, which has been used to a considerable extent. Coal in small quantities has been found, as have also petroleum* and salt, but not in paying quantities. Several mineral springs have been discovered, and one in Erie was, some thirty years ago, improved, and the waters used by invalids for bathing and medicinal purposes with some success, but they have long since fallen into disuse.

The County Seat is located at the city of Erie. The first Court House was erected in 1807, the sum of \$2,000 being granted therefor by the State. This Court House, with all the records, was destroyed by fire in 1824. A second building was immediately erected on the same location and plan, and has served the County since until 1853. The early churches were organized and held their services here until they were able to erect more appropriate sanctuaries. The present Court House, erected in 1852, on Sixth Street, contains the offices of the Sheriff, Prothonotary, Register, Commissioners &c. It is an imposing structure of the Roman Corinthian order, and is sixty-one feet front by one hundred and thirty-two in depth; and from the ground to the top of the vane is one hundred and twenty-eight feet. The building was erected at a cost of about \$65,000.

The Jail is situated on the south side of Fifth, between Peach and Sassafras Streets.

The new *Alms House* just erected near the old one, on the farm of 100 acres, three and a half miles west of the city of Erie, is a model structure and an honor to the County. The main building is 188 feet long by 52 feet deep, and four stories high, to which is added a wing 86½ by 29½ feet. The walls are all strongly built of brick. The entire building is heated by steam, and is fueled and lighted by natural gas, from a well sunk on the premises. A full supply of pure soft water is pumped by steam to tanks in the fourth story, from whence it is distributed through the building. Bathing tubs, supplied with hot and cold water, and water closets, are supplied in

* A vein of petroleum has recently been tapped in Union, which has yielded two barrels per day.

sufficient numbers for all requirements. The total cost of the building, including heating apparatus, plumbing, cooking utensils, gas well and general furnishing, was \$117,939.30. From the report of the Directors of the Poor for the year ending January 1st, 1873, it appears that on the first of January, 1872, the number of inmates was 99, and that during the year 150 were received, 22 died, 48 were discharged, 46 eloped and 9 were bound out. The number remaining in the Alms House, January 1st, 1873, was 124. The mental and physical condition of the inmates during the year 1872, were as follows:—Deaf and dumb 3, palsied 3, insane 12, crippled 21, idiotic 8, fits 4, foolish 16, blind 7, consumption 4, helpless 2, sick 31, lame 31, rheumatic 8, leprosy 1, sore eyes 4, enciente 8, vicious 2, dropsy 4, feeble 3, crazy 5, cramps 1, old age and general infirmity 78, total 249, of whom 129 were native and 120 foreign born. The ages of the inmates were as follows, viz:—From 1 to 10 years, 34; 10 to 20, 24; 20 to 40, 66; 40 to 60, 61; 60 to 80, 49; 80 to 90, 14; 100, 1; total 249, of which 145 were white males, 98 white females, 3 were colored males and 3 colored females. Besides the regular inmates, there were during the year 460 transient paupers who were accommodated at the Alms House with meals and lodging from one day to two weeks.

The Lake Shore and Michigan Southern Railroad enters the County from New York and extends through North East, Harbor Creek, Mill Creek, the city of Erie, Fairview, Girard and Springfield, at a distance of half a mile to a mile and half from the lake. *The Philadelphia and Erie Railroad* was built on a line that had been pointed out by Nicholas Biddle, in 1830. The Legislature chartered the *Sunbury and Erie Company* in 1837; two years later a survey was made, but the building of the road was not begun until 1852. It was completed in 1864. In 1861 the name was changed to the "Philadelphia and Erie Railroad," and in the same year the whole line was leased to the Pennsylvania Railroad Company for 999 years. The road enters this County from Warren at Corry, and extends through Concord, Union, LeBoeuf, Waterford, Greene, Summit and Mill Creek, into Harbor Creek, where, by an acute angle, it again enters Mill Creek and forms a junction with the L. S. & M. S. R. R. at Erie. *The Erie and Pittsburg Railroad* enters this County from Crawford and extends through Conneaut, Girard, Fairview and Mill Creek, to Erie, where it forms a junction with the L. S. & M. S. and the Philadelphia and Erie. It also connects with the L. S. & M. S. at Girard. This road is also leased and operated by the Pennsylvania Railroad Company. *The Oil Creek Railroad*, completed in 1862, between Titusville

and Corry, crosses the township of Concord in this County and connects with the Atlantic and Great Western, the Philadelphia and Erie, and the Buffalo, Corry and Pittsburg Railroads, at Corry. *The Buffalo, Corry and Pittsburg Railroad* was opened in 1867, enters this County from Chautauqua County, N. Y., and extends through the township of Wayne, to Corry. *The Atlantic and Great Western Railway*, completed in 1862 through this County, enters at Corry from Warren County, crosses the Philadelphia and Erie at this city, and extends through Concord, Union and LeBoeuf, into Crawford County. *The Pennsylvania Petroleum Railway*, extending from Erie, south through Mill Creek, Summit, McKean and Washington, and through Crawford County to Titusville, is expected to be completed the present year. All of these roads facilitate travel and the transportation of merchandise and heavy freight, and add largely to the wealth and prosperity of the County.

The Erie Canal Company was incorporated in 1843, and by the construction of the Erie Extension Canal, accomplished the work which united the Ohio and the lakes and which had been talked of for many years previously. The canal cost about four and a half million dollars, and is one hundred and thirty-six miles long. The first boats passed through the canal to Erie, December 5th, 1844. For many years the canal has served a good purpose in affording a water way from the south to the lakes, and no other public work has contributed more largely to the development of Western Pennsylvania and the growth of Erie; but it has now passed into the hands of the Pennsylvania Railroad Company, who have deemed it for their interest to discontinue its operation. Many of the locks being in a state of decay and the canal being otherwise out of repair, the Company, perhaps wisely, considered the expenditure of the large sum needed for its repair to be an unprofitable investment, in view of the great competition and more rapid transit afforded by the increasing lines of railroads.

The assessment for taxes is made triennially. The following tabular statement of the last assessment was kindly furnished by A. J. Sterrett, Commissioners' Clerk:—[See following page.

TRIENNIAL ASSESSMENT OF ERIE COUNTY FOR A. D. 1871.

DISTRICTS.	No. of Acres Assess- ed.	Av. Ass'ed Val'n. per ac.	Assessed Value of Real Estate.	Assess'd Value of Person'l Estate.	Assess'd Value of Trades & Occu.	Money at In- terest.	Totals.	Resi- dent Tax- ble.	En- roll'd Mil- lita'ry.	Oxen.	Horses.	Cows.	Assess- ed.	Dogs.
Erie, 1st Ward.....	\$3137122	\$94991	\$114610	\$ 2500	\$3230922	700	373	41	41	146	146
" 2d ".....	2671202	24575	109850	7400	2813027	939	363	102	27	159	159
" 3d ".....	3408900	40510	147150	77500	3674060	895	245	80	17	166	166
" 4th ".....	3343313	20640	158200	32500	3554653	1065	843	67	28	136	136
" 5th ".....	8406396	21080	60000	7345	9288321	384	70	59	57	153	153
" 6th ".....	849120	5940	60700	915760	365	135	28	27	111	111
Mill Creek.....	25019	\$113.33	2855496	86420	22350	4132	2909398	610	219	14	744	945	426	426
Harbor Creek.....	19988	65.00	1295920	60581	12170	1367970	457	93	18	527	563	124	124
North East.....	24712	65.00	1588219	79890	18400	13459	1693168	548	184	20	591	515	210	210
Greenfield.....	19320	20.00	463025	12985	40650	15000	5329260	291	92	90	90	82	78
Venango.....	25620	23.00	372428	34880	600	530	408458	239	31	26	239	427	78	78
Wayne.....	16032	28.00	720874	67200	5300	870	794244	348	65	62	344	960	174	174
Watkins.....	22442	23.00	55088	4415	7180	66683	83	27	30	224	555	91	91
Concord.....	20316	30.00	447500	42632	20000	300	462432	229	67	30	329	753	138	138
" 1st Ward.....	636331	57335	530	10650	694866	329	92	39	210	639	172	172
" 2d ".....	615475	43914	5250	100	663739	340	80	49	210	639	172	172
Union.....	21107	30.00	1373310	20440	170115	1800	1505665	1469	232	143	85	136	136
Union Borough.....	624500	45970	4100	674570	319	55	44	276	582	143	143
LeBeauf.....	19925	32.50	639648	10705	58100	343825	475	250	103	114	145	145
Mill Village.....	27632	33.62	87100	3980	4650	7735	92853	344	99	42	317	677	193	193
Waterford.....	21446	31.00	899820	72800	8220	100	95830	66	135	42	339	1013	268	268
Greene.....	13473	25.00	671500	10080	31570	7760	920640	416	88	44	360	654	161	161
Summit.....	21079	37.50	474624	41705	5815	318775	219	45	71	65	43	43
McKean.....	29086	34.00	792554	59490	3115	550	852744	264	111	26	298	408	141	141
" Middleboro.....	47354	2130	4800	600	54814	39	8	16	16	18	18
" Washington.....	906357	79167	20730	39150	1045304	515	169	46	599	1100	256	256
" Edinboro.....	139907	9685	18385	6500	234477	163	23	79	58	33	33
" Franklin.....	16000	22.50	360000	30000	1500	391500	257	45	56	208	369	97	97
" Elk Creek.....	19200	25.00	470400	50413	8612	410	529825	436	109	66	323	573	158	158
" Conneaut.....	25322	26.00	661662	53925	9400	1619	726606	404	73	20	427	546	143	143
" Albion Borough.....	21663	62.00	119667	7847	14310	141824	135	42	65	52	28	28
" Springfield.....	20243	72.00	1376786	55225	14940	10000	1451156	469	142	26	474	542	154	154
" Girard.....	1440918	56225	15940	1600	1513693	527	150	55	464	527	165	165
" Girard Borough.....	392344	10820	35940	3000	372104	206	25	66	43	40	40
" Lockport Borough.....	123359	9060	782	140240	118	25	63	70	18	18
" Fairview.....	15840	80.00	127180	47819	13720	4075	1343394	374	119	34	399	451	51	51
" Fairview Borough.....	237125	8190	11995	400	257310	120	50	2	67	51	32	32
	445365		\$ 30845339	\$ 1429981	\$ 12233658	\$ 259380	\$ 39708658	15960	4756	791	930	14696	5170	

The Newspapers of the County consist of three Daily, eleven Weekly and three Monthly papers. The first newspaper published in the County was

The Mirror, by George Wyeth, at Erie. The first number was dated May 21st, 1808. It was discontinued after two years.

The Northern Sentinel was started at Erie in 1813 by R. J. Curtis, who discontinued it in 1815, expecting to remove to Detroit, but not receiving sufficient encouragement there, he started

The Genius of the Lakes, at Erie. John Morris was associated with him in this enterprise. In 1819 the paper was enlarged and the name changed to

The Phoenix and Erie Reflector. The paper was soon removed to Mayville, N. Y., and was discontinued in 1820.

The Erie Patriot was started in 1818, by Ziba Willis. The next year it was removed to Cleveland, Ohio.

THE ERIE GAZETTE was established January 10, 1820, by Joseph M. Sterrett, and has been published continuously from that time. It is the oldest paper in a large section of country. Mr. Sterrett published it for 45 years. Since his retirement it has been owned by S. A. Davenport, Esq., and by the Gazette Printing Company. All the shares of the said Company were bought, April 28, 1873, by F. A. Crandall, who is now editor and publisher. The paper was Whig until the formation of the Republican party, which it joined at the beginning and of which it has been the recognized and official representative ever since. It has on its books many who have received it from the beginning, and many others who have succeeded their fathers and grandfathers as subscribers.

THE ERIE OBSERVER was established in 1830, and the first number issued on Saturday, the 29th of May, of that year, Thomas B. Barnum, editor. The incentive which gave birth to the enterprise was the rapid growth of the place, and the necessity of an additional newspaper; in a political point of view, to combat the power of "Anti-Masonry," then becoming rampant, and to diffuse true Democratic doctrines among the people of this section. The gentlemen who started it were P. S. V. Hamot, Joshua Beers, Edwin J. Kelso, Robert Cochran, Daniel Dobbins, Smith Jackson and several others. Mr. Barnum was succeeded by Henry S. Harvey, who edited the paper until the spring of 1837. It was then conducted by Thomas Laird until the spring of 1839, when Hiram A. Beebe assumed the editorial chair and continued to occupy it until November, 1840, when the paper went into the hands of J. M. Kuester, and was conducted by him, in connection with W. McKinstry, in 1843. In May, of that year, Messrs. A. P. Durlin and B. F. Sloan purchased the establishment and carried it on under the firm name of Durlin & Sloan, until January 1st, 1856, when the former withdrew, moved to the West and started a journal which was discontinued about the opening of the war. Directly after Mr. Durlin's retirement, Mr. Sloan associated with him Mr. M. M.

Moore, who withdrew January 1st, 1859, after which it was published by Mr. Sloan alone until January 1st, 1861, when he sold to Andrew Hopkins. Mr. Hopkins' connection with the *Observer* lasted but little more than a year. January 17, 1862, Messrs. Benjamin Whitman and James I. Brecht, became the proprietors, who published it until April 1, 1865, when the former purchased Mr. Brecht's interest. Mr. Whitman has been the sole proprietor of the *Observer* since the latter date; and with an occasional exception of a few months, has performed all the editorial work on the paper.

The Erie Chronicle was commenced in 1840 by S. Perley. In 1855

The True American, which was commenced in 1853 by Compton & Moore, was merged with the *Chronicle*, and James Perley and Henry Catlin became the editors.

The Girard Free Press was commenced in 1845 by S. D. Carpenter.

The Girard Express was purchased in Nov. 1854, by T. C. Wheeler and Wm. S. Finch, of L. F. Andrews, and they changed the name to

The Girard Republican, which fell into the possession of S. Perley the following year (1855.)

The Commercial Advertiser was begun in 1846, by J. P. Cochran. In 1852 it went into the hands of A. H. Caughey. About a year and a half later, J. B. Johnson became the purchaser and changed its name to

The Constitution. It subsequently passed into the hands of R. L. White, who also issued for a few months the

Daily Bulletin, the first Daily issued in the city, which was discontinued in 1858.

The Herald, a monthly temperance paper, was issued from the *Commercial Advertiser* office during the year 1852.

The Waterford Dispatch was commenced at Waterford in 1851, by Jas. S. M. Young. In 1856 the paper and office was removed to Erie and the name changed to

The Erie City Dispatch, since when it has passed through some changes and is now issued by the Dispatch Printing Association, (Willard, Redway & Seaman,) as

THE ERIE WEEKLY DISPATCH, which firm also issue THE ERIE MORNING DISPATCH, the only Daily in the city. It was established in 1863.

The Unserer Welt (Our World) — German — was started in 1851, by Carl Benson. A few years later it was changed to the

Frei Presse, and was afterwards discontinued.

The ZUSCHAUER AM ERIE (Spectator) was started by Scheufflen. Three years later C. Moeser became proprietor, and in 1861 he was succeeded by Ernest Sturznickle, by whom it is still issued.

The first paper established at Corry was

The Corry City News, by Messrs. Stebbins & Larkins, in 1863, and the first number was issued October 22 of that year. In March 1864, Mr. Stebbins became sole proprietor, and in August he sold to Rev. Major Colegrove, who soon disposed of the office to C. G. Griffey, who changed the name to

The Corry Express. After a few weeks he sold to J. H. Baldwin, who changed the name to

The Petroleum Telegraph. Early in 1865 he sold an interest to J. A. Pain, and in the fall of that year

The Corry Daily Telegraph was started, which was discontinued after about a year. In 1866 Mr. Pain became sole proprietor. The Weekly was continued by Mr. Pain until 1868, when he changed the name to

THE CORRY TELEGRAPH, under which name it is still issued by Mr. Pain, who also revived the Daily as THE CORRY DAILY BLADE.

The Union Mills Star was started at Union Mills in 1866, and was removed to Corry in November 1867, and the name changed to

THE CORRY WEEKLY REPUBLICAN. Horace G. Pratt was the proprietor. He associated with him Dan. Scott and W. B. Galleher, both of whom soon after withdrew, and in January 1869, he sold a half interest to Henry C. Eddy. It is now published by Messrs. Pratt & Gail.

The other efforts at journalizing have been the *Morning Review*, *Saturday Review*, *Commercial Advertiser*, *Corry Democratic Press*, *Corry Democrat*, *Daily Itemizer*, *Corry Whetstone*, *Temperance Vindicator*, *Corry Telegraph and Supplement*, *Corry Daily Republican*, *People's Monthly*, *Daily Drummer Boy*, *Pennock's Herald of Fashion*, and *Wright's Saponifier*.

The Times was issued at Edinboro in 1855-6, by H. N. F. Lewis. In the latter year he moved it to Waterford and changed the name to

The Waterford Times. In 1857 he sold to Amos Judson, who conducted the paper until the beginning of 1859, when it was discontinued. The press and fixtures were burned in 1865.

The Union Times was established at Union City in 1870, by Troup & Locke. It subsequently was issued by Robert Troup alone, and in August 1873, Messrs. Persons & Thompson became the proprietors, who now issue it as THE UNION CITY WEEKLY TIMES.

THE ERIE LEUCHTTHURM (Lighthouse) was established in 1869. Messrs. Willard, Redway & Cook, and R. Schmitz, have been publishers. H. Merhoff is the present proprietor.

The North East Guard was started at North East in February 1855, by J. J. Barker. It was discontinued the same year.

The North East Herald was commenced in August 1867, by S. O. Hayward, who continued it about a year.

The North East Star was commenced Sept. 26, 1868, by Brainard & Cushman. Early in 1869 L. B. Cushman purchased Brainard's interest, and the paper was conducted by Cushman Bros. In March 1863, it was enlarged and its name changed to

THE SUN. A branch office was opened in Erie, and C. C. Cushman was admitted to the firm.

THE COSMOPOLITE was established in 1868, at Girard, by J. Bender & Bro. It is now published by Jacob Bender.

The Province of Pennsylvania, as granted to William Penn, included but about five or six miles of the shores of Lake Erie upon the extreme west, as was determined in 1786-7 by the survey made under Andrew Ellicot, who was appointed a commissioner for that purpose by the State of Pennsylvania, and James Clinton and Simeon DeWitt, of the State of New York. In 1789 the Assembly confirmed the acts of the Commissioners and established the line as run by them on the forty-third degree of north latitude, as the boundary line between the two States from the Delaware River westward. As the Indians were recognized as the owners of the soil, the whole was purchased from them by different treaties. It was subsequently discovered that in the purchases made by New York, Pennsylvania, Massachusetts, Connecticut and Virginia, the small triangle now included in Erie County, north of the forty-third degree of latitude, had not been covered. The State then bought the Indians' title for the sum of twelve hundred pounds, and for that consideration, Cornplanter and other Chiefs of the Six Nations, on the 9th of January, 1789, signed a deed ceding the Presque'ile lands to the United States, to be vested in the State of Pennsylvania. In 1791, the Governor completed the purchase from the United States for the consideration of \$151,640.25, which was paid in Continental certificates of various descriptions. The deed of confirmation from the United States is dated March 3d, 1792. The tract contained 202,187 acres. The acquisition of this territory gave to Pennsylvania one of the best harbors on the great lakes.

Settlement was commenced at Erie in the spring of 1795 by Col. Seth Reed, a native of Rhode Island, who had previously

moved to Ontario County, New York, where he owned a large tract of land. This he disposed of before removing with his family to Erie. Col. Reed brought with him, besides his wife and sons, Manning and John Charles, James Baggs and Giles Sisson. His son, Rufus Seth, came a few months later, and the following year, George and the daughters, Mrs. T. Rees and Mrs. J. Fairbank came. Col. Reed died during the second year after his arrival, at the age of fifty-three years.

Wm. Miles settled in Concord in June 1795. He was a Revolutionary soldier, and, in 1785, with Mr. David Watts, was appointed by the Governor to survey the Tenth Donation Tract. When Mr. Miles settled in 1795, his wife and children accompanied him, and also Mr. Wm. Cook with his family. Other settlers came in rapidly, being induced by the liberal offers of the Pennsylvania Population Co. and other parties interested in opening the lands to settlement.

In 1748, when peace was restored in Europe, the boundaries between the French and English possessions in America were undefined. The French, by reason of their discovery of the St. Lawrence and Mississippi, claimed the territory watered by those streams, and in 1749, Celeron de Bienville, with a company of three hundred men, was sent out by the Governor of Canada to make peace among the tribes of Indians and to renew the French possession of the country. He distributed presents to the Indians, reminded them of their former friendship, and warned them not to trade with the English. He also nailed leaden plates to the trees and buried them in the earth at the confluence of the Ohio and its tributaries. The following is a literal translation of one of the plates found at Venango, (Franklin, in Venango County):—

“In the year 1749, in the reign of Lewis XV., King of France, we, Celeron, commandant of a detachment by Monsieur the Marquis of Galissoniere, commander-in-chief of New France, to establish tranquility in certain villages of these cantons, have buried this plate at the confluence of Toradakoin, this 29th of July, near the River Ohio, otherwise beautiful river, as a monument of renewal of possession which we have taken of the said river, inasmuch as the preceding Kings of France have enjoyed this possession and maintained it by their arms and by treaties, especially by those of Ryswick Utrecht, and Aix-la-Chapelle.”

With good reason, the Indians regarded these plates with distrust, and said “they mean to steal our country from us,” a suspicion which would seem to be well grounded, for within a few years the French took unceremonious possession of their best grounds and locations for trading posts and fortifications.

England's claim to this region was founded on a grant of King James the First, in 1606, and confirmed in 1620, to divers of his subjects, of all the countries between north latitude 48 degrees and 34 degrees, and westward from the Atlantic Ocean

to the South Sea. Purchases of western lands from the Six Nations had also been made by commissioners from Maryland, Virginia and Pennsylvania, which also gave England an additional claim. This purchase was effected by a treaty held at Lancaster in 1744. About 1751 the French became aware that they would encounter difficulties in maintaining their position in New France, and took measures to meet them. Early in 1753, the French sent forces from Montreal to erect other fortifications, to make good their claim by force of arms if they met with opposition, and to oblige all English subjects to evacuate. From the deposition of Stephen Coffin before Wm. Johnson, of New York, Jan. 10, 1754, which appears in the Colonial History of the State of N. Y., Vol. VI, p. 835, the following narrative of this expedition and the building of Forts Presque'île and LeBoeuf, is given.

It appears that Coffin, a New Englander, was made a prisoner at Menis by the French and Indians under Major Noble, in 1747; and was kept as such several years. In 1753 he accompanied the detachment of French, numbering three hundred men, under Mons'r Babeer, as a soldier, on an expedition to 'Belle Riviere or Ohio.' They arrived at Chadokoin, (now Portland, Chautauqua Co.,) in April of that year, by water, "when they were ordered to fell Timber and prepare it for building a Fort there, according to the Governor's instructions; but Mons. Morang coming up with 500 men and 20 Indians put a stop to the erecting of a Fort at that place, by reason of his not liking the situation and the River of Chadokoins being too shallow to carry any craft with provisions &c. to Belle Rivier. * * * There arose a warm debate between Messieurs Babeer and Morang thereon, the first insisting on building a Fort there, agreeable to his instructions, otherwise on Morang giving him an instrument in writing to satisfy the Governor on that point, which Morang did, and then ordered Mons. Mercie, who was both commissary and engineer to go along said lake (Erie) and look for a good situation; which he found and returned in three days, it being fifteen leagues to the south-west of Chadokoin; they were then all ordered to repair thither; * * * They fell to work and built a square Fort of Chestnut Logs squared and lapped over each other to the height of fifteen feet. It is about 120 feet square, a log house in each square, a gate to the southward and another to the northward, not one port-hole cut in any part of it; when finished they called it Fort la Briske Isle." A wagon road was cut twenty-one miles, to the River Aux Boeuf, where another fort was built, (at Waterford,) and a third fort was commenced at "a place called by the Indians *Ganagarah'hare*, on the bank of Belle Riviere, where the River

Aux Boeuf empties into it;" but the latter, in consequence of the season being too far advanced, was not completed, and the party set out on their return. Before their departure, however, Morang received instructions "to make all possible preparations against the spring of the year to build two forts at Chadokoin one of them by Lake Erie, the other at the end of the carrying place at Lake Chadokoin; (Chautauqua) which carrying place is fifteen miles from one Lake to the other." On the completion of the "Fort la Riviere Aux Boeuff," three hundred men were left to garrison both forts and get out timber for the construction of other forts, while the rest of the party returned to Canada for the winter season. A party consisting of four hundred and forty men, with twenty-two batteaux carrying twenty men easily, under command of Capt. Deman, started Oct. 28th, 1753, the remainder, seven hundred and sixty in number, following in a few days. Deman's party arrived at Chadokoin the 30th, where they staid four days, during which time Mons. Peon, with two hundred men, cut a wagon road from Lake Erie to Lake Chadokoin, a distance of 15 miles. On the 3d of November they left for Niagara, where they arrived on the 8th.

On the 30th of Oct. 1753, Gen. Washington, then but a youth, was sent by Gov. Dinwiddie of Virginia, to gain the friendship of the Indians in the Ohio Valley, and to remonstrate against the occupancy of the country by the French. Accompanying him were Gist, the pioneer, VanBraem, a retired soldier, who had a knowledge of French, and John Davison, Indian interpreter. At Logtown, an escort of friendly Indians was added to their company, when they proceeded to Venango and to Fort LaBoeuf. The French officers gave Washington little satisfaction. They entertained him at Fort LaBoeuf several days, and he had an opportunity to inspect the fort and the troops. The French, however, treated the Indians with much flattery, and supplied them well with liquor, hoping to control their friendship. In this however they were unsuccessful. After a sojourn of seven days, Washington left Fort LaBoeuf and returned to Franklin. From there he visited other French military posts on the Ohio. In 1757 M. Chauvignerie, Jr., aged seventeen, a French prisoner, testified before a justice of the peace, that Fort La Boeuf was commanded by his uncle, Monsieur de Verge, an ensign of foot. There was no officer there of a higher grade. There were from eight hundred to a thousand men between that fort and Fort Presqu'ile, one hundred and fifty were regulars, and the rest were Canadian laborers who worked at the forts and at boat building. There were no settlements or improvements near the

forts. In the summer of 1754 Fort Niagara was besieged by the English under Gen. Prideaux. Four days before the conquest, the general had been killed by the bursting of a cannon, and the command devolved on Sir William Johnson, who carried out the plan with such judgment and vigor that the French were completely routed. The news of this defeat spread consternation among the western forts. Sir William sent letters by some of the Indians, notifying the commanders of Forts Venango, Presque'ile and LaBoeuf, that they too must be given up. The forces at these forts hastily sent away what movables they could carry, and within a week they had evacuated the forts, and by batteaux made their way to Detroit. In 1760 the Government sent out Major Rodgers to take formal possession for the English of the forts upon the lake. In Feb. 1763, a treaty of peace was signed and ratified by the two powers at Paris. It was in this same year that a wide-spread combination among the Indians, led to fearful ravages on their part. The Delawares and Shawanese, now occupying the banks of the Muskingum, Sciote and Miami, provoked by being crowded rudely by the settlers fast pouring across the Alleghanies, and perhaps incited by the artful representation of French fur traders, made a simultaneous attack in June along the whole frontier of Pennsylvania and Virginia. The noted Pontiac, a chief of the Ottawas, and a man of superior ability, was the moving spirit of this confederation, and it tasked to the utmost the powerful influence of Sir William Johnson to keep the Six Nations from joining Pontiac against the white men. The English traders were plundered and slain, and the posts between the Ohio and Lake Erie were surprised and taken. Of the capture of Fort Presqu'ile, Miss Sanford, in her 'History of Erie County,' quotes among other versions, that of Mr. H. L. Harvey, a former editor of the *Erie Observer*, and as he gathered his information from Capt. D. Dobbins of the revenue service, who frequently talked with one of the survivors, and from information derived from other sources, the narrative has the appearance of truth. He says:

"The troops retired to their quarters to procure their morning repast; some had already finished, and were sauntering about the fortress or upon the shore of the lake. All were joyous in holiday attire, and dreaming of naught but the pleasure of the occasion. A knock was heard at the gate, and three Indians were announced, in hunting garb, desiring an interview with the Commander. Their tale was soon told. They said they belonged to a hunting party, who had started for Niagara with a lot of furs; that their canoes were bad, and they would prefer disposing of them here, if they could do so to advantage, and return, rather than go farther; that their party were encamped by a small stream west of the fort about a mile, where they had landed the previous night, and where they wished the Commander to go and examine their peltries, as it was difficult to bring them, and they wished to embark where they were if they did not trade. The Commander, accompanied by a clerk, left the fort with the Indians,

charging his Lieutenant that none should leave the fort, and none be admitted until his return. Well would it probably have been had this order been obeyed. After the lapse of sufficient time for the Captain to visit the encampment of the Indians and return, a party of the latter, variously estimated—probably one hundred and fifty—advanced towards the fort, bearing upon their backs what appeared to be large packs of furs, which they informed the Lieutenant the Captain had purchased and ordered to be deposited in the fort. The stratagem succeeded; when the party were all within the fort, it was the work of an instant to throw off their packs and the short cloaks which covered their weapons, the whole being fastened by one loop and button at the neck. Resistance at this time was useless, and the work of death was as rapid as savage strength and weapons could make it. The shortened rifles, which had been sawed off for the purpose of concealing them under their cloaks and in the packs of furs, were at once discharged and the tomahawk and knife completed their work. The history of savage warfare presents not a scene of more heartless and blood-thirsty vengeance than was exhibited on this occasion. The few who were taken prisoners in the fort were doomed to the various tortures devised by savage ingenuity, and all but two, who awoke to celebrate that day, had passed to the eternal world. Of these, one was a soldier who had gone into the woods near the fort and on his return observing a party of Indians dragging away some prisoners, escaped, and immediately proceeded to Niagara; the other was a soldier's wife who had taken shelter in a small stone house, at the mouth of the creek, used as a wash house. Here she remained unobserved until near night of the fatal day, when she was made their prisoner, but was ultimately ransomed and restored to civilized life. She was afterward married and settled in Canada, where she resided at the commencement of the present century."

It was she who narrated the circumstances to Capt. Dobbins.

Fort LeBoeuf was about the same time attacked in the night by a large body of Indians who fired the block house. Instead of being burned, as the Indians supposed, the Ensign and his seven remaining men effected their escape through a secret underground passage, having its outlet in the direction of the swamp adjoining LaBoeuf Lake. According to tradition, only one of those who thus escaped, reached a civilized settlement.

In 1764, General Gage, the new Commander-in-Chief in America, called for troops to aid in putting an end to this war with the Indians. Two expeditions were sent out, one by way of Pittsburg, and the other along the lakes. The Indians finding themselves thus vigorously pressed, deemed it expedient soon after, to consent to terms of peace.

During the Revolution, the British held possession of the lake regions, and after the treaty of peace had been signed and ratified, they did not immediately evacuate the forts along that frontier, for in Dec. 1785, John Adams, Minister to London, writes to Lord Carmathen, English Secretary of State: "Although a period of three years has elapsed since the signature of the preliminary treaty, and more than two years since the definitive treaty, the posts of Oswegatchy, Oswego, Niagara, Presqu'île, Sandusky, Detroit, Mackinaw, with others not necessary particularly to enumerate, and a considerable territory around each of them, all within the incontestable

limits of the United States, are still held by British garrisons, to the loss and injury of the United States." And he further, in the name and on behalf of the United States, required "that all His Majesty's armies and garrisons be forthwith withdrawn from the said United States, from all and every of the posts and fortresses before enumerated, and from every port, place and harbor, within the territory of the said United States, according to the true intention of the treaties." Owing however to failure on our part to carry out all the articles of the treaty, the British did not give up possession of the frontier until several years afterwards.

In the war of 1812-14, the American army were entirely unsuccessful during the first year. In the attempt to conquer Upper Canada, Hull had suffered defeat at Detroit, and so did VanRensselaer at Niagara, thus leaving the British in full possession of Lake Erie. The only armed vessel on the lake possessed by the Americans was the *Adams*, a brig of 150 tons, which was also captured by the British, who had a squadron of five vessels. These reverses urged the necessity of an armed force upon the lake to co-operate with General Harrison, who was in command of the North-western Army. How this force was brought into action, and its glorious results, is graphically described by J. Fennimore Cooper, (who, by the way, was a midshipman on the *Adams*, captured, as before mentioned, by the British,) in his "History of the Navy of the United States," as follows :

"In the course of the winter of 1812-13, Captain O. H. Perry, then a young master and commander at the head of the flotilla of gun-boats, at Newport, Rhode Island, finding no immediate prospect of getting to sea in a sloop of war, volunteered for the lake service. Captain Perry brought on with him a number of officers, and a few men, and Commodore Chauncey gladly availed himself of the presence of an officer of his rank, known spirit, and zeal, to send him on the upper lakes, in command, where he arrived in the course of the winter. From this time, until the navigation opened, Captain Perry was actively employed, under all the embarrassments of his frontier position, in organizing and creating a force, with which he might contend with the enemy for the mastery of those important waters. Two large brigs, to mount 20 guns each, were laid down at Presque Isle, Erie, and a few gun-vessels, or schooners, were also commenced. The spring passed in procuring guns, shot, and other supplies; and, as circumstances allowed, a draft of men would arrive from below, to aid in equipping the different vessels. As soon as the squadron of Commodore Chauncey appeared off the mouth of Niagara, Captain Perry, with some of his officers, went to join it, and the former was efficiently employed in superintending the disembarkation of the troops, as has already been related. The fall of Fort George produced that of Fort Erie, when the whole of the Niagara frontier came under the control of the American army.

"Captain Perry now repaired to his own command, and with infinite labor he succeeded in getting the vessels that had so long been detained in the Niagara, by the enemy's batteries, out of the river. This important service was effected by the 12th of June, and preparations were immediately commenced for appearing on the lake. These vessels consisted of the brig, *Caledonia*, (a prize,) and the schooners *Catharine*, *Ohio*, and *Amelia*;

with the sloop Contractor. The Catharine was named the Somers, the Amelia the Tigress, and the Contractor the Trippe. At this time the enemy had a cruising force under the orders of Captain Finnis, which consisted of the Queen Charlotte, a ship of between three and four hundred tons, and mounting 17 guns; the Lady Prevost, a fine warlike schooner, of about two hundred tons, that mounted 13 guns; the brig Hunter, a vessel a little smaller, of 10 guns, and three or four lighter cruisers. He was also building at Malden, a ship of near five hundred tons measurement, that was to mount 19 guns, and which was subsequently called the Detroit.

"It was near the middle of June before Captain Perry was ready to sail from the outlet of Lake Erie, for Presque Isle. There being no intention to engage the enemy, and little dread of meeting him in so short a run, as she came in sight of her port each vessel made the best of her way. The enemy had chosen this moment to look into Presque Isle, and both squadrons were in view from the shore, at the same time, though, fortunately for the Americans, the English did not get a sight of them, until they were too near the land to be intercepted. As the last vessel got in, the enemy hove in sight, in the offing.

"The two brigs laid down in the winter, under the directions of Commodore Chauncey, had been launched towards the close of May, and were now in a state of forwardness. They were called the Lawrence and the Niagara. The schooners also were in the water, and Captain Perry, having all his vessels in one port, employed himself in getting them ready for service, as fast as possible. Still various stores were wanting. There was a great deficiency of men, particularly of seamen, and Captain Perry, and Mr. D. Turner, were, as yet, the only commissioned sea-officers on the lake. The latter, moreover, was quite young in years as well as in rank.

"Presque Isle, or as the place is now called, Erie, was a good and spacious harbor; but it had a bar on which there was less than seven feet of water. This bar, which had hitherto answered the purposes of a fortification, now offered a serious obstruction to getting the brigs on the lake. It lay about half a mile outside, and offered great advantages to the enemy for attacking the Americans while employed in passing it. So sensible was Captain Perry of this disadvantage, that he adopted the utmost secrecy in order to conceal his intentions, for it was known that the enemy had spies closely watching his movements.

"Captain Barclay had lately superceded Captain Finnis in the command of the English force, and for near a week he had been blockading the American vessels, evidently with an intention to prevent their getting out, it being known that this bar could be crossed only in smooth water. On Friday, the 2d of August, he suddenly disappeared in the northern board.

"The next day but one was Sunday, and the officers were ashore seeking the customary relaxation. Without any appearances of unusual preparation, Captain Perry privately gave the order to repair on board the respective vessels and to drop down to the bar. This command was immediately obeyed; and at about 2 P. M., the Lawrence had been towed to the point where the deepest water was to be found. Her guns were whipped out, loaded and shotted as they were, and landed on the beach; two large scows, prepared for the purpose, were hauled alongside, and the work of lifting the brig proceeded as fast as possible. Pieces of massive timber had been run through the forward and after ports, and when the scows were sunk to the water's edge, the ends of the timbers were blocked up, supported by these floating foundations. The plugs were now put in the scows, and the water was pumped out of them. By this process, the brig was lifted quite two feet, though, when she got on the bar, it was found that she still drew too much water. It became necessary, in consequence, to come-up every thing, to sink the scows anew, and to block up the timbers afresh. This duty occupied the night.

"The schooners had crossed the bar, and were moored outside, and preparations were hurriedly made to receive an attack. About 8 A. M., the enemy re-appeared. At this time, the Lawrence was just passing the bar. A distant, short, and harmless cannonade ensued, though it had the effect to keep the enemy from running in. As soon as the Lawrence was in deep water, her guns were hoisted in, manned as fast as mounted, and

the brig's broadside was sprung to bear on the English squadron. Fortunately, the Niagara crossed on the first trial; and before night, all the vessels were as ready for service, as circumstances would then allow. The enemy remained with his topsails to the mast half an hour; sullenly reconnoitering; he then filled, and went up the lake under a press of canvass.

"This occurred on the 4th of August, and on the 5th, Captain Perry sailed in quest of the enemy, having received on board a number of soldiers and volunteers. He ran off Long Point, and sweeping the Canada shore for some distance, returned to Erie on the 8th. Taking in some supplies, he was about to proceed up the lake again, when intelligence arrived that a party sent from below, under Lieutenant Elliott, was at Cattaraugus, on its way to join the squadron. A vessel was immediately sent for this acceptable reinforcement. Shortly after its arrival, the commissions that had been made out some time previously, were received from below. By these changes, Mr. Elliott became a master and commander, and Messrs. Holdup, Packett, Yarnall, Edwards, and Conklin, were raised to the rank of lieutenants. Most of these gentlemen, however, had been acting for some months.

"The American squadron now consisted of the Lawrence 20, Captain Perry; Niagara 20, Captain Elliott; Caledonia 3, Mr. M'Grath, a purser; Ariel 4, Lieutenant Packett; Trippe 1, Lieutenant Smith; Tigress 1, Lieutenant Conklin; Somers 2, Mr. Alney; Scorpion 2, Mr. Champlin; Ohio 1, Mr. Dobbins; and Porcupine 1, Mr. Senatt. On the 18th of August, this force sailed from Erie, and off Sandusky, a few days later, it chased, and was near capturing one of the enemy's schooners.

"The squadron cruised for several days, near the entrance of the strait, when Captain Perry was taken ill with the fever peculiar to these waters, and shortly after the vessels went into Put-in Bay, a harbor, among some islands that lay at no great distance.

"Here a few changes occurred, Mr. Smith going to the Niagara, and Mr. Holdup to the Trippe; Mr. M'Grath went also to the Niagara, and Mr. Turner took command of the Caledonia. The Ohio was sent down the lake on duty.

"While in port, on this occasion, Captain Perry contemplated an attack on the enemy's vessels, by means of boats; and orders were issued, accordingly, to drill the people with muffled oars.

"The squadron was still lying at Put-in Bay on the morning of the 10th of September, when, at daylight, the enemy's ships were discovered in the N. W. from the mast-head of the Lawrence. A signal was immediately made for all the vessels to get under way. The wind was light at S. W., and there was no mode of obtaining the weather-gage of the enemy, a very important measure with the peculiar armament of the largest of the American vessels, but by beating around some small islands that lay in the way. It being thought there was not sufficient time for this, though the boats were got ahead to tow, a signal was about to be made for the vessels to ware, and to pass to leeward of the islands, with an intention of giving the enemy this great advantage, when the wind shifted to S. E. By this change the American squadron was enabled to pass in the desired direction, and to gain the wind. When he perceived the American vessels clearing the land, or about 10 A. M., the enemy hove-to, in a line, with his ships' heads to the southward and westward. At this time the two squadrons were about three leagues asunder, the breeze being still at S. E., and sufficient to work with. After standing down, until about a league from the English, where a better view was got of the manner in which the enemy had formed his line, the leading vessels of his own squadron being within hail, Captain Perry communicated a new order of attack. It had been expected that the Queen Charlotte, the second of the English vessels, in regard to force, would be at the head of their line, and the Niagara had been destined to lead in, and to lie against her, Captain Perry having reserved for himself a commander's privilege of engaging the principal vessel of the opposing squadron; but it now appearing that the anticipated arrangement had not been made, the plan was promptly altered. Captain Barclay had formed his line with the Chippeway,

Mr Campbell, armed with one gun on a pivot, in the van; the Detroit, his own vessel, next; and the Hunter, Lieutenant Bignall; Queen Charlotte, Captain Finnis; Lady Prevost, Lieutenant Commandant Buchan; and Little Belt astern, in the order named. To oppose this line, the Ariel, of four long twelves, was stationed in the van, and the Scorpion, of one long and one short gun on circles, next her. The Lawrence, Captain Perry, came next; the two schooners just mentioned keeping on her weather bow, having no quarters. The Caledonia, Lieutenant Turner, was the next astern, and the Niagara, Captain Elliott, was placed next to the Caledonia. These vessels were all up at the time, but the other light craft were more or less distant, each endeavoring to get into her berth. The order of battle for the remaining vessels, directed the Tigress to fall in astern of the Niagara, the Somers next, and then the Porupine and Trippe, in the order named.

"By this time the wind had got to be very light, but the leading vessels were all in their stations, and the remainder were endeavoring to get in as fast as possible. The English vessels presented a very gallant array, and their appearance was beautiful and imposing. Their line was compact, with the heads of the vessels still to the southward and westward; their ensigns were just opening to the air; the vessels were freshly painted, and their canvass was new and perfect. The American line was more straggling. The order of battle required them to form within half a cable's length of each other, but the schooners astern could not close with the vessels ahead, which sailed faster, and had more light canvass, until some considerable time had elapsed.

"A few minutes before twelve, the Detroit threw a twenty-four-pound shot at the Lawrence, then on her weather quarter, distant between one and two miles. Captain Perry now passed an order by trumpet, through the vessels astern, for the line to close to the prescribed order; and soon after, the Scorpion was hailed, and directed to begin with her long gun. At this moment, the American vessels in line were edging down upon the English, those in front being necessarily nearer to the enemy than those more astern, with the exception of the Ariel and Scorpion, which two schooners had been ordered to keep well to windward of the Lawrence. As the Detroit had an armament of long guns, Captain Barclay manifested his judgment in commencing the action in this manner; and in a short time, the firing between that ship, the Lawrence, and the two schooners at the head of the American line, got to be very animated. The Lawrence now showed a signal for the squadron to close, each vessel in her station, as previously designated. A few minutes later the vessels astern began to fire, and the action became general but distant. The Lawrence, however, appeared to be the principal aim of the enemy, and before the firing had lasted any material time, the Detroit, Hunter, and Queen Charlotte, were directing most of their efforts against her. The American brig endeavored to close, and did not succeed in getting within reach of canister, though not without suffering materially, as she fanned down upon the enemy. At this time, the support of the two schooners ahead, which were well commanded and fought, was of the greatest moment to her; for the vessels astern, though in a line, could be of little use in diverting the fire, on account of their positions and the distance. After the firing had lasted some time, the Niagara hailed the Caledonia, and directed the latter to make room for the former to pass ahead. Mr. Turner put his helm up in the most dashing manner, and continued to near the enemy, until he was closer to his line, perhaps, than the commanding vessel; keeping up as warm a fire as his small armament would allow. The Niagara now became the vessel next astern of the Lawrence.

"The cannonade had the usual effect of deadening the wind, and for two hours there was very little air. During all this time, the weight of the enemy's fire was directed against the Lawrence; the Queen Charlotte having filled, passed the Hunter, and closed with the Detroit, where she kept up a destructive cannonading on this devoted vessel. These united attacks dismantled the American brig, besides producing great slaughter on board her. At the end of two hours and a half, agreeably to the report of Captain Perry, the enemy having filled, and the wind increasing, the

two squadrons drew slowly ahead, the Lawrence necessarily falling astern and partially out of the combat. At this moment the Niagara passed to the southward and westward, a short distance to windward of the Lawrence, steering for the head of the enemy's line, and the Caledonia followed to leeward.

"The vessels astern had not been idle, but, by dint of sweeping and sailing, they had all got within reach of their guns, and had been gradually closing, though not in the prescribed order. The rear of the line would seem to have inclined down towards the enemy, bringing the Trippe, Lieutenant Holdup, so near the Caledonia, that the latter sent a boat to her for a supply of cartridges.

"Captain Perry, finding himself in a vessel that had been rendered nearly useless by the injuries she had received, and which was dropping out of the combat, got into his boat, and pulled after the Niagara, on board of which he arrived at half-past two. Soon after the colors of the Lawrence were hauled down, that vessel being literally a wreck.

"After a short consultation between Captains Perry and Elliott, the latter volunteered to take the boat of the former, and to proceed and bring the small vessels astern, which were already briskly engaged, into still closer action. This proposal being accepted, Captain Elliott pulled down the line, passing within hail of all the small vessels astern, directing them to close within half pistol-shot of the enemy, and to throw in grape and canister, as soon as they could get the desired positions. He then repaired on board the Somers, and took charge of that schooner in person.

"When the enemy saw the colors of the Lawrence come down, he confidently believed that he had gained the day. His men appeared over the bulwarks of the different vessels and gave three cheers. For a few minutes, indeed, there appears to have been, as if by common consent, nearly a general cessation in the firing, during which both parties were preparing for a desperate and final effort. The wind had freshened, and the position of the Niagara, which brig was now abeam of the leading English vessel, was commanding; while the gun-vessels astern, in consequence of the increasing breeze, were enabled to close very fast.

"At 45 minutes past 2, or when time had been given to the gun-vessels to receive the order mentioned, Captain Perry showed the signal from the Niagara, for close action, and immediately bore up, under his foresail, topsail, and topgallantsail. As the American vessels hoisted their answering flags, this order was received with three cheers, and it was obeyed with alacrity and spirit. The enemy had attempted to ware round, to get fresh broadsides to bear, in doing which his line got into confusion, and the two ships for a short time, were foul of each other, while the Lady Prevost had so far shifted her berth, as to be both to the westward and to the leeward of the Detroit. At this critical moment, the Niagara came steadily down, within half pistol-shot of the enemy, standing between the Chippeway and the Lady Prevost, on one side, and the Detroit, Queen Charlotte and Hunter on the other. In passing she poured in her broadsides, starboard and larboard, ranged ahead of the ships, luffed athwart their bows, and continued giving a close and deadly fire. The shrieks from the Detroit, proclaimed that the tide of battle had turned. At the same moment, the gun-vessels and Caledonia were throwing in close discharges of grape and canister astern. A conflict so fearfully close, and so deadly, was necessarily short. In fifteen or twenty minutes after the Niagara bore up, a hail was passed among the small vessels, to say that the enemy had struck, and an officer of the Queen Charlotte appeared on the taffrail of that ship, waving a white handkerchief, bent to a boarding-pike.

"As soon as the smoke cleared away, the two squadrons were found partly intermingled. The Niagara lay to leeward of the Detroit, Queen Charlotte and Hunter; and the Caledonia, with one or two of the gun-vessels, was between the latter and the Lady Prevost. On board the Niagara, the signal for close action was still abroad, while the small vessels were sternly wearing their answering flags. The Little Belt and Chippeway were endeavoring to escape to leeward, but they were shortly after brought-to by the Scorpion and Trippe; while the Lawrence was still lying astern and to windward, with the American colors again flying. The battle

had commenced about noon, and it terminated at 3, with the exception of a few shots fired at the two vessels that attempted to escape, which were not overtaken until an hour later.

"In this decisive action, so far as their people were concerned, the two squadrons suffered in nearly an equal degree, the manner in which the *Lawrence* was cut up, being almost without an example in naval warfare. It is understood that when Captain Perry left her, she had but one gun on her starboard side, or that on which she was engaged, which could be used, and that gallant officer is said to have aided in firing it in person the last time it was discharged. Of her crew, 22 were killed, and 61 were wounded, most of the latter severely. When Captain Perry left her, taking with him his own brother and six of his people, there remained on board but 14 sound men. The *Niagara* had 2 killed, and 25 wounded, or about one-fourth of all at quarters. This was the official report; but, according to the statement of her surgeon, her loss was 5 killed, and 27 wounded. The other vessels suffered relatively less. The *Caledonia*, Lieutenant Turner, though carried into the hottest of the action, and entirely without quarters, had 3 men wounded; the *Trippe*, Lieutenant Holdup, which, for some time, was quite as closely engaged, and was equally without quarters, had 2 men wounded; the *Somers*, Mr. Almy, the same; The *Ariel*, Lieutenant Packett, had 1 man killed, and 3 wounded; the *Scorpion*, Mr. Champlin, had two killed, one of whom was a midshipman; the *Tigress*, Lieutenant Conklin, and *Porcupine*, Mr. Senatt, had no one hurt. The total loss of the squadron was 27 killed, and 96 wounded, or altogether 123 men; of whom 12 were quarter deck officers. More than a hundred men were unfit for duty, among the different vessels, previously to the action, cholera morbus and dysentery prevailing in the squadron. Captain Perry himself was laboring under debility, from a recent attack of the lake fever, and could hardly be said to be in a proper condition for service, when he met the enemy; a circumstance that greatly enhances the estimate of his personal exertions on this memorable occasion. Among the Americans slain, were Lieutenant Brooks, the commanding marine officer, and Messrs. Laub and Clark, midshipmen, and among the wounded, Messrs. Yarnall and Forrest, the first and second lieutenants of the *Lawrence*, Mr. Taylor, her master, Mr. Hambleton, her purser, and Messrs. Swartwout and Claxton, two of her midshipmen. Mr. Edwards, second lieutenant of the *Niagara*, and Mr. Cummings, one of her midshipmen, were also wounded.

"For two hours the weight of the enemy's fire had been thrown into the *Lawrence*; and the water being perfectly smooth, his long guns had committed great havoc, before the carronades of the American vessels could be made available. For much of this period, it is believed that the efforts of the enemy were little diverted, except by the fire of the two leading schooners, a gun of one of which (the *Ariel*) had early burst, the two long guns of the large brigs, and the two long guns of the *Caledonia*. Although the enemy undoubtedly suffered by this fire, it was not directed at a single object, as was the case with that of the English, who appeared to think that by destroying the American commanding vessel they would conquer. It is true that carronades were used on both sides, at an earlier stage of the action than that mentioned, but there is good reason for thinking that they did but little execution for the first hour. When they did tell, the *Lawrence*, the vessel nearest the enemy, if the *Caledonia* be excepted, necessarily became their object, and, by this time, the efficiency of her own battery was much lessened. As a consequence of these peculiar circumstances, her starboard bulwarks were nearly beaten in; and even her larboard were greatly injured, many of the enemy's heavy shot passing through both sides; while every gun was finally disabled in the batteries fought. Although much has been justly said of the manner in which the *Bon Homme Richard* and the *Essex* were injured, neither of those ships suffered, relatively in a degree proportioned to the *Lawrence*. Distinguished as were the two former vessels, for the indomitable resolution with which they withstood the destructive fire directed against them, it did not surpass that manifested on board the latter; and it ought to be mentioned that throughout the whole of this trying day, her people, who

had been so short a time acting together, manifested a steadiness and a discipline worthy of veterans.

"Although the Niagara suffered in a much less degree, 27 men killed and wounded, in a ship's company that mustered little more than 100 souls at quarters, under ordinary circumstances, would be thought a large proportion. Neither the Niagara nor any of the smaller vessels were injured in an unusual manner in their hulls, spars, and sails, the enemy having expended so much of his efforts against the Lawrence, and being so soon silenced when that brig and the gun-vessels got their raking positions, at the close of the conflict.

"The injuries sustained by the English were more divided, but were necessarily great. According to the official report of Captain Barclay, his vessels lost 41 killed, and 94 wounded, making a total of 135, including twelve officers, the precise number lost by the Americans. No report has been published, in which the loss of the respective vessels was given; but the Detroit had her first lieutenant killed, and her Commander, Captain Barclay, with her purser, wounded. Captain Finnis, of the Queen Charlotte, was also slain, and her first lieutenant was wounded. The commanding officer and first lieutenant of the Lady Prevost were among the wounded, as were the commanding officers of the Hunter and Chipeway. All the vessels were a good deal injured in their sails and hulls; the Queen Charlotte suffering most in proportion. Both the Detroit and Queen Charlotte rolled the masts out of them, at anchor at Put-in Bay, in a gale of wind, two days after the action.

"It is not easy to make a just comparison between the forces of the hostile squadrons on this occasion. In certain situations the Americans would have been materially superior, while in others the enemy might possess the advantage in perhaps an equal degree. In the circumstances under which the action was actually fought, the peculiar advantages and disadvantages were nearly equalized, the lightness of the wind preventing either of the two largest of the American vessels from profiting by its peculiar mode of proficiency, until quite near the close of the engagement, and particularly favoring the armament of the Detroit; while the smoothness of the water rendered the light vessels of the Americans very destructive as soon as they could be got within a proper range. The Detroit has been represented on good authority, to have been both a heavier and a stronger ship, than either of the American brigs, and the Queen Charlotte proved to be a much finer vessel than had been expected; while the Lady Prevost was found to be a large, warlike schooner. It was, perhaps, unfortunate for the enemy, that the armaments of the two last were not available under the circumstances which rendered the Detroit so efficient, as it destroyed the unity of his efforts. In short, the battle, for near half its duration, appears to have been fought, so far as efficiency was concerned, by the long guns of the two squadrons. This was particularly favorable to the Detroit and to the American gun-vessels; while the latter fought under the advantages of smooth water, and the disadvantages of having no quarters. The sides of the Detroit, which were unusually stout, were filled with shot that did not penetrate.

"In the number of men at quarters, there could have been no great disparity in the two squadrons. Mr. Yarnall, the first lieutenant of the Lawrence, testified before a court of inquiry, in 1815, that the brig to which he belonged had but '131 men and boys, of every description,' on board her, and that of these but 103 were fit for duty in the action. The Niagara was nearly in the same state. A part of the crews of all the vessels belonged to the militia. Indeed, without a large proportion of volunteers from the army, the battle could not have been fought. The British were no better off, having a considerable proportion of soldiers on board their vessels, though men of that description were probably as efficient in smooth water, and under the actual circumstances, as ordinary sailors.

"Captain Perry, in his report of the action, eulogised the conduct of his second in command, Captain Elliott; that of Mr. Turner, who commanded the Caledonia; and that of the officers of his own vessel. He also commended the officers of the Niagara, Mr. Packett of the Ariel, and Mr. Champlin of the Scorpion. It is now believed that the omission of the

names of the commanders of the gun-vessels astern, was accidental. It would seem that these vessels, in general, were conducted with great gallantry. Towards the close of the action, indeed, the *Caledonia*, and some of the gun-vessels, would appear to have been handled with a boldness, considering their total want of quarters, bordering on temerity. They are known to have been within hail of the enemy, at the moment he struck, and to have been hailed by him. The grape and canister thrown by the *Niagara* and the schooners, during the last ten minutes of the battle, and which missed the enemy, rattled through the spars of the friendly vessels, as they lay opposite to each other, raking the English ahead and astern.

“Captain Perry was criticised, at the time, for the manner in which he had brought his squadron into action, it being thought he should have waited until his line was more compactly formed, and his small vessels could have closed. It has been said, that ‘an officer seldom went into action worse, or got out of it better.’ Truth is too often made the sacrifice of antithesis. The mode of attack appears to have been deemed by the enemy judicious, an opinion that speaks in its favor. The lightness of the wind, in edging down, was the only circumstance that was particularly adverse to the American vessels, but its total failure could not have been foreseen. The shortness of the distance on the lake rendered escape so easy, when an officer was disposed to avoid a battle, that no commander, who desired an action, would have been pardonable for permitting a delay on such a plan. The line of battle was highly judicious, the manner in which the *Lawrence* was supported by the *Ariel* and *Scorpion* being simple and ingenious. By steering for the head of the enemy’s line, the latter was prevented from gaining the wind by tacking, and when Captain Elliott imitated this manœuvre in the *Niagara*, the American squadron had a very commanding position, of which Captain Perry promptly availed himself. In a word, the American commander appears to have laid his plan with skill and judgment, and, in all in which it was frustrated, it would seem to have been the effect of accident. There has never been but one opinion of the manner in which he redeemed his error, even admitting that a fault was made at the outset; the united movements of the *Niagara* and of the small vessels, at the close of the action, having been as judicious as they were gallant and decisive. The personal deportment of Captain Perry, throughout the day, was worthy of all praise. He did not quit his own vessel when she became useless, to retire from the battle, but to gain it; an end that was fully obtained, and an effort which resulted in a triumph.

“The British vessels appear to have been gallantly fought, and were surrendered only when the battle was hopelessly lost. The fall of their different commanders was materially against them, though it is not probable the day could have been recovered after the *Niagara* gained the head of their line and the gun-vessels had closed. If the enemy made an error, it was in not tacking when he attempted to ware, but it is quite probable that the condition of his vessels did not admit of the former manœuvre. There was an instant when the enemy believed himself the conqueror, and a few minutes even, when the Americans doubted; but the latter never despaired; a moment sufficed to change their feelings, teaching the successful the fickleness of fortune, and admonishing the depressed of the virtue of perseverance.

“For his conduct in this battle, Captain Perry received a gold medal from Congress. Captain Elliott also received a gold medal. Rewards were bestowed on the officers and men generally, and the nation has long considered this action one of the proudest achievements on the water.

“On the 23d of October, the squadron transported the army of General Harrison to Buffalo; and on the 25th, Captain Perry resigned the command of the upper lakes to Captain Elliott, repairing himself to the sea-board. November 29th, this gallant and successful officer received the commission of a captain, which was dated on the day of the victory, and soon after he was appointed to the command of the *Java 44*, a new frigate, then fitting for sea at Baltimore.”

For the better defense of Erie a block house was built on Garrison Hill and another on the point of the peninsula, in the winter of 1813 and '14. Ten vessels of war were stationed in the harbor, and a large body of militia quartered upon the town. Several false alarms of the approach of the enemy was issued but no action was had at this post. In the fall of 1814, three men were executed for desertion, Bird and Rankin, marines, were shot, and Davis, a seaman, hung at the yard-arm of the Niagara.

The government vessels on Lake Erie were disposed of as follows: "The Lawrence was repaired, and after making a cruise to Lake Huron, was sunk in Misery Bay for better preservation. The Niagara lies under water near the Lawrence. The Caledonia was sold in 1815, called the General Wayne, and finally broken up at Erie. In 1814 the Ohio and Somers were cut out by the British at Fort Erie. The Scorpion and Tigress were taken the same year on Lake Huron; the Little Belt and Trippe were destroyed when Buffalo was burned; the Ariel went ashore and was wrecked in Buffalo Bay, and the Porcupine was transferred to the revenue department. The Detroit was sunk in Misery Bay near the Lawrence. She was raised in 1835 and rigged a bark by Captain Miles, and navigated the lake some years; lastly she was sent over the Niagara Falls for a spectacle, and probably a speculation too on the part of the hotel keepers. The Queen Charlotte was sunk in Misery Bay and afterwards fitted out for the lake trade; the Lady Prevost was sold to a Canada merchant in 1815."—[*Miss Sanford's "History of Erie County."*]

During the late four years of civil warfare, Erie bore her proportionate share with her sister counties in the great sacrifice which that contest involved. The 83d and 111th Regiments of Pennsylvania troops were organized at Erie, and detachments were also merged in other regiments and companies. Of means the County contributed with liberality, and her sons were found on every battle field of the Union, firm in their defense of the sovereignty of constitutional law. So does she, like adjacent counties, have a claim on the public gratitude now, in the aftertime, when the blessings of peace are so widely felt and so thoroughly appreciated.

GAZETTEER OF TOWNSHIPS.

AMITY was formed from Union in 1826. It is an eastern township, bounded on the north by Venango and the State of New York, on the east by Wayne, on the south by Union and on the west by Waterford. Its surface is undulating. The soil is a gravelly loam in the valleys, and on the hills, clayey, and is well adapted to grazing. It is drained by French Creek and its tributaries in the north and west part, and by Beaver Dam Run in the south-east part.

French Creek is a very rapid stream and affords a valuable water power, a small portion only of which is improved. The timber of this township is principally pine, hemlock, beach, maple, cherry and cucumber.

The population of the township in 1870 was 924, of whom 901 were native, 23 foreign and all white. Its area is 16,082 acres. The number of schools, according to the report ending June 3d, 1872, was 8½, employing 15 teachers. The number of children attending school was 109 males and 91 females; the average attendance was 150, and the amount expended for school purposes during the year was \$1,070.98.

MILLERTON (Lake Pleasant p. o.) is a hamlet in the north-east part, on the outlet of Lake Pleasant, near its junction with French Creek, and contains two saw mills, three shingle mills, one wagon shop, one fork and broom handle, and rake-tooth factory, two blacksmith shops, one grocery store and 58 inhabitants.

Charles S. Cox's Shingle Mills, at Lake Pleasant, have a capacity for cutting 1,000,000 per year. *Wm. A. Donaldson's Mills* have a capacity for cutting 2,000,000, and *Franklin W. Titus' Mills* are capable of cutting about the same quantity of shingles per year.

HATCH HOLLOW (p. o.) is located in the southern part of the township, near the center.

The Pump Works of Hannibal E. Ladd, situated in the north part, on French Creek, and formerly operated by L. W. Olds, have a capacity for manufacturing 10,000 pumps per year, which find a ready market in this county and elsewhere.

The Amity Creamery, built in 1872, and under the management of Walter R. Palmer, uses the milk of 500 cows in the manufacture of butter and cheese. In 1872, from 150 cows, 150 pounds of butter and 450 pounds of cheese were made daily. Three men and two women are employed.

The first settlement of the township is a matter of dispute. Benj. Hinkston says that his father, Benj., came from Corinth, Vt., and settled in this County in 1816, and after moving to Greene, finally located in Amity in 1818, on the farm where his son now resides. James McCullough came Nov. 7, 1820, at the age of 29, and located on the farm where he is now living. He believes John Carron was the first settler, but does not give the date of coming. Charles Capron, with his father and mother, moved into the township from New Hampshire in 1819. Seth Shepardson came about the same time; Captain James Donaldson, of Cumberland Co., settled in the north-west part, on the present sight of Lake Pleasant village, in May 1822, on land obtained of Seth Reed, of Erie. Capt. Donaldson moved his family on in the spring of 1825. He had at the time, ten children, nine daughters and one son, Wm. A. Donaldson, then but four or five years old, and now the proprietor of the grocery and shingle mill at Lake Pleasant. Jabez C. Hubbell, from Butternuts, Otsego Co., N. Y., with his wife and two sons, Hiram and David, settled in the east part in 1829, where he still lives. Royal D. Mason and Jacob Rouse, settled in 1829. Mr. Rouse was a soldier in the war of 1812, and still lives in the township. Pliny Maynard settled in 1830, and William B., his son, in 1831; the latter still lives at the old homestead. Elias Patterson, from Dunkirk, N. Y., came in 1830; he died in 1856, leaving nine children. Geo. W. Baldwin settled in 1833, in the woods, on the farm where he now resides. Timothy Reed located in the north part, in 1819, he being at the time 23 years of age. He cleared a farm of 150 acres, the one now occupied by ——— Tanner.

CONCORD was formed from Broken Straw in 1820. Part of Corry was taken off in 1866. It is the south-east corner township of the County, and is bounded north by Wayne and the city of Corry, east by Warren County, south by Crawford County, and west by Union. The surface is undulating. The soil in the lowlands is a sandy loam, and on the hills a gravelly loam. It is well adapted to grazing, and dairying and stock raising is the chief pursuit of the farmers.

The township is watered principally by the South Branch of French Creek and tributaries. The northern part is crossed by the Philadelphia & Erie R. R., and nearly parallel, south of that line, by the Atlantic & Great Western R. R. The Oil Creek R. R., between Corry and Titusville, crosses the township

about two miles west of the east line. The area of the township is 20,316 acres.

The population of the township in 1870 was 1,436, of whom 1,303 were native, 133 foreign, and all, except 11, white. The number of schools during the year ending June 3, 1872, was 10, employing 3 male and 17 female teachers; the number of children attending school was 204 males and 162 females; the average attendance was 181, at a cost per pupil of 74 cents per month. The amount expended for school purposes was \$2,226.63.

CONCORD STATION, (p. v.,) on the P. & E. R. R., and between that and the A. & G. W. R. R., in the western part, is a place of considerable importance, and contains one church, (M. E.,) one hotel, three saw mills, two grist mills, two schools, one blacksmith shop, one cooper shop, and about fifty houses. There are two depots, one for each road. Beaver River affords a very good water power during the most part of the year.

LOVELLS STATION (p. o.) is a hamlet and station on the P. & E. and A. & G. W. R. R.'s, about four miles west of Corry.

The first settlers were Wm. Miles and his family, and Wm. Cook and family, who came together in 1795. Mr. Miles was a Revolutionary soldier, and at the capture of Fort Freeland, was made a prisoner and taken to Canada, where he remained until peace was declared. After his return, he was appointed one of the surveyors of the Tenth Donation Tract. This was about ten years before he finally located here. In 1800 Mr. Miles removed to Union City, where he laid the foundations of that thriving borough. Joseph Hall, a native of Virginia, where he was born Dec. 6th, 1765, moved to Beaver Dam in 1797, where he remained until 1800, when he came to this township and located at Concord Station. He died here in his 81st year. Anna, his wife, survived him until 1861, when she died at the age of 89.

Belknap & Sons' Saw and Grist Mills are run by water power. The saw mills cut about 300,000 feet of lumber per year.

Bacon's Saw Mill has a capacity for cutting 1,000 feet per hour; hemlock is the principal lumber manufactured. The mill is driven by steam, and employs seven men.

Smith's Saw Mill cuts from two to three hundred thousand feet per annum.

Young's Steam Saw Mill cuts from five to ten thousand feet of lumber per day; principally beech and maple.

Wellman & Co's Shingle Mill has a capacity for cutting 3,000,000 pine shingles per year.

Ellis' Lath and Spring Bed Works employ six to eight men, and can manufacture 100 spring beds and 6,000 to 8,000 pieces of lath per day. They also manufacture clothes pins quite extensively.

Crowell's Saw Mill, on French Creek, at Lovells Station, cuts about 2,000 feet per day.

Hitchcock Bros. & Beach's Steam Saw Mill, in the south-east part, has a capacity for cutting 10,000 to 14,000 feet per day. A track from the mill connects with the Oil Creek R. R. Six men are employed.

White, Chapman & Co's Saw Mill employ six men and has a capacity for manufacturing 10,000 feet of lumber per day.

James McCrea, a native of Ireland, came to this township, in 1796, and settled on the place where his son Robert was born, and still resides. James McCrea's father (James) came here with him, and aided in clearing the farm. Simeon Stewart, John Lilley, James Crowell, Russell Darrow and Stephen Hollis, were early settlers.

The opening of the oil regions, and the building up of Corry, together with the abundant railroad facilities for transportation of lumber and other products, have very materially helped to develop the resources of this township. Several oil wells have been sunk in this township, none of which were remunerative.

CONNEAUT, one of the original townships, located in the south-west corner of the County, is bounded north by Conneaut Creek and Girard, on the east by Elk Creek township, on the south by Crawford County and on the west by Springfield and Ohio. The surface is generally level with gentle declivities towards the streams. The soil of the bottom lands is a very rich alluvium, and is well adapted to grass and grain. Gravel loam predominates on the table lands, and the uplands are mostly clayey. Grain farming and stock raising are profitable branches of husbandry. The township is watered principally by Conneaut Creek and its tributaries.

The population of the township in 1870 was 1,990, of whom 1,907 were native, 83 foreign and all, except 5, white. Its area is 25,322 acres. The number of schools during the year ending June 3, 1872, was 14, employing 22 teachers. The number of children attending school was 188 males and 209 females; and the average attendance was 221, at a cost per pupil of 71 cents per month. The amount expended for school purposes was \$2,187.89.

The Erie and Pittsburg Railroad crosses the eastern portion of the township. The Beaver and Erie Canal (now discontinued) crosses the south-eastern part, passing in its course through the borough of Albion.

ALBION BOROUGH, (p. v.) incorporated in 1860, and located near the center of the east border, 26 miles south-west of Erie, is a thriving town of about 500 inhabitants. It is one mile east of Albion Station, on the E. & P. R. R., and

contains one church, (M. E.,) one union school,* two dry goods, two hardware, one drug, one flour and feed, one grocery and one furniture store, one hotel, one merchant tailor, three harness, three blacksmith and two wagon shops, one shingle factory, one horse-rake factory, one woolen mill, three saw mills and one grist mill. The extensive fork and handle factory of A. Denio has for many years been located here, but owing to the increased facilities offered at Girard, these works have been removed there.

ALBION STATION on the E. & P. R. R., one mile west of the borough, contains two eating saloons and the Depot. It is said that there is more freight shipped from this station than from any other between Erie and Sharon.

Mason's Shingle Mill, at Albion, employs five men and has a capacity for turning out 10,000 shingles per day, but owing to scarcity of timber the annual cut is only about 1,100,000.

Albion Woolen Mills, rebuilt in 1866, on the site of the old mill erected about 1840, by W. H. Gray, is owned and operated by T. Thornton & Sons, who manufacture annually about 6,000 yards of various kinds of cloth for domestic consumption. The firm also manufacture lumber.

Andrew's Horse Rake Factory, located at Albion, was established in 1856 and supplies to the market about 1,500 superior revolving rakes annually. Mr. Andrews also saws from three to five hundred thousand feet of lumber each year.

Albion Flouring Mills, owned by O. E. Gleason, of Corry, and superintended by J. R. Ferguson, has two runs of stones, and confines its business chiefly to custom grinding. Connected with the grist mill is a saw mill, which cuts about 200,000 feet of lumber annually.

Andrews & Thornton's Oar Works, at Albion, turned out about 200,000 feet of oars during the year 1872.

Western Star Lodge, No. 304, A. Y. M., was chartered Dec. 1, 1856. Regular communications first and third Tuesdays of each month.

Albion Lodge, No. 376, I. O. of O. F., was instituted in 1849. The charter and books were burned in 1851. The present number of members is fifty.

CHERRY HILL, (p. o.,) in the north part, is a hamlet containing one church, (Methodist,) two general stores and one blacksmith shop. The place is pleasantly situated on elevated ground.

KEEPPVILLE, (p. o.,) formally known as Harrisonville, a hamlet on a branch of the Conneaut, and a station on the E. & P. R. R., about two and a half miles south-west of Albion, contains a cheese factory, one store and one church, (M. E.)

Keeppville Cheese Factory, erected in 1873, by Amos K. Keep, H. Stoddard and Josiah J. Pelton, at a cost of \$1,500, is expected to use the milk of 400 cows.

Keeppville Lodge, No. 1,022, I. O. of G. T., was organized Dec. 1872 with thirteen members. The membership has since (June 1873) increased to forty. The society is in a flourishing condition, and they contemplate building a society hall at Keeppville.

* The Union School comprises two departments with two teachers who are employed during nine months of the year. About 100 pupils are in attendance. The building, with furniture and apparatus, cost \$7,000. The amount expended for school purposes during the year ending June 3, 1872, was \$2,142.98.

M. & A. Fell's Steam Saw Mill, on the West Branch of the Conneaut, near the center of the township, has a capacity for cutting six to eight thousand feet of lumber per day. The owners reside in Mercer Co. John Harrington is superintendent of the mill.

Keep & Alvord's Saw Mill, also on the West Branch of the Conneaut, has a capacity of cutting about 2,000 feet of lumber per day.

Akerly's Shingle Mill, in the south-west part, manufactures about 700,000 shingles annually.

Settlement began about 1795, in which year Jonathan Spaulding emigrated from the State of New York. His sons, David, born in this township in 1802, John, born in 1806, and Geo., born in 1816, still reside here. They say that their father was one of the first settlers. Henry Wood was born in this township about 1798. He died in 1872. Mrs. Ruth Harrington, (widow of Matthews,) whose maiden name was Crane, says she was the first white child born in the township; she was born April 20, 1799. Her father, Elihu Crane, and uncle, Abiathar Crane, from Conn., settled here in 1798. Matthews Harrington, born in Vt., in 1782, came to this township in 1800, and settled at Cherry Hill. He made the first permanent settlement in that part, and helped build the first permanent roads in the township. During the war of 1812-14 he went to Erie to aid in the defense of that place against any attack by the British. He raised a family of ten children, most of whom settled in this township. He died in 1864 at the age of 82 years. His father, Israel Harrington, a native of Rhode Island and a soldier in the Revolution, moved here in 1822, and after a short residence near his son, moved to Sandusky, Ohio, where he died in 1825. Wm. Harrington, the oldest of Matthews' children, was born here in 1805. His family of six children are all located within a mile of his own residence.

George Griffy located on several hundred acres of land in 1800, and resided here until his death in 1843. Andrew Cole, from Onondaga Co., N. Y., came about 1800 and resided here until his death, in 1862. He was among the builders of the first roads. Stephen Randall, and Sheffield, his son, from Rensselaer Co., N. Y., also came in 1800, and settled about a mile west of Keepville. Robert McKee, from near Carlisle, in this State, settled near Cherry Hill in 1801, and helped to build the first roads. Henry Ball, of Fredericksburg, Va., settled in the north-east part of the township in 1802. He served as Captain in the war of 1812, and died in 1862, at the age of 83. Patrick Kennedy, of Conn., who had previously visited Erie with a party of surveyors, moved to this township about 1802, and resided here until his death, in 1813. His son, Royal Kennedy, came with his father and remained until his death, in 1860. Marsena Keep, from Montgomery Co., N. Y., located at Keepville in 1803,

and made the first permanent settlement in that part of the township. He resided here until his death, in 1851. Marsena Keep, Jr., came here with his father and still resides here. He has held several offices of trust, and has helped to clear the land of its native forests. Daniel B. Keep, of this town, Wm. R., of Elk Creek, and Matthew L., of Crawford Co., are brothers of Marsena, Jr., and were all born here.

Lyman Jackson, from Otsego Co., N. Y., moved here in 1806. His son, Michael, came in 1810, remained a few months, returned to Otsego Co. N. Y., and finally moved here with his family in 1815, and located on the present site of Albion borough, where he says he built the first saw mill that was put in operation here. Amos King built the first grist mill, at Albion. Stephen Rumsey built the first distillery, at what was then known as "Lexington," about three miles north of Albion. The first death in the township is said to have been that of Mrs. — Alexander; her husband was probably the first settler at Albion. Patrick Kennedy and Wm. Paine were among the first. The latter died here in 1853. He had, late in the last century, first visited this County with the surveying party, of which Patrick Kennedy was a member, which wintered at Erie. He came here about 1816. Lyman Jackson taught the first school in Albion. Geo. Stuntz, from Barclay Co., Va., moved first to Beaver township, Crawford Co., thence to Ohio, and finally located at Albion, in 1815. He was for many years a local preacher in the M. E. Church. In 1845 he moved to Elk Creek, where he died in 1866. E. W. Stuntz, son of Geo., came here in 1815 with his father. He has surveyed many of the farms hereabouts, and has several times been school director. He says that a daughter was born to Abither Crane on the same night that Mrs. Harrington was born, and that the two cousins were the first white children born in the township. Nathaniel Pomeroy, a native of Mass., moved here in 1815, and remained here until 1838, when he went to Elk Creek township, where he still resides at the age of 79 years. Bartholomew Fobes, from New York, was one of the early settlers. He is now 82 years of age. Howard, John, Nathan, Elias and David Salsbury, settled in the north part of the township, on Conneaut Creek, at a very early day. An Indian path was the only road in that section. They were often surprised by wild animals, as were many others of the early settlers. The Salsburys planted the first orchard in that part of the township. Benjamin Carr, now 80 years of age, moved from Essex Co., N. Y., in 1816, to Springfield township, where he remained until 1834, at which time he came here. James W. and G. Spicer, from New York, located in the north part, near

Conneaut Creek, in 1816. Noah Kidder, and Francis, his son, came from New Hampshire, in 1817, to Springfield, and to this township in 1819. Edward DeWolf, from Saratoga Co., N. Y., came in 1819, and Wm. B., his son, came in 1820. Daniel Rossiter, from Chautauqua Co., N. Y., came in 1819. Abijah Barns, from Cayuga Co., N. Y., came in 1818. Rhodolphus Loomis, came from Chautauqua Co., N. Y., in 1820. Jonas Lewis came in 1829, John Curtis and Wm. Cornell, in 1832, Andrew and Silas Morrison, and Chester Morley, in 1833, Hiram Griffis, Christopher Cross and Edward Dorrance, in 1834, Daniel Waters, Andrew Swap and Joseph Tubbs, in 1837, Isaiah and Johnson Pelton, in 1838, and Marcus A. Bumpus, in 1839. A large number of the settlers were from Onondaga Co., N. Y.

The Methodist Episcopal Church of Albion was organized in 1855 with about 100 members by Rev. Calvin Kingsley. The first pastor was Rev. I. O. Fisher; the present one is Rev. S. M. Clark. The Church edifice was erected in 1855, at a cost of \$2,500, and will seat about 400 persons. The present membership is about 100, and the Church property is valued at \$5,000. Connected with this Church, at Kidders Corners, in the north-western part of the township, is a small class of about 20 members.—[Information furnished by E. W. Stuntz.

The Wesleyan Methodist Church at Keepville was organized with about 14 members, in 1854, by the Wesleyan Methodist Society. Rev. John L. Moore was the first pastor. The Church edifice was erected in 1854, at a cost of \$1,000, and will seat about 200 persons. The present value of the Church property is \$1,500. The society has not flourished here and the church is occupied by the Methodist Episcopal. Rev. J. B. Wright is the present pastor.

The Methodist Episcopal Church at Cherry Hill was organized with about 15 members, in 1858, by Rev. J. W. Wilson; Rev. I. O. Fisher, was the first pastor. At present there is no settled pastor; Rev. Mr. Lowe, of Girard, supplies the pulpit. The Church edifice was erected in 1858, at a cost of \$1,250, and will seat 150 persons. The present value of the Church property is \$2,000.—[Information furnished by Moses VanSlyke.

CORRY CITY, formed from Concord and Wayne, was incorporated by act of the Legislature, in 1866. It is situated on the eastern line of the County, at the junction of the Philadelphia & Erie, Atlantic & Great Western, Oil Creek, and Buffalo, Corry & Pittsburg Railroads, and is one of those remarkable cities, that sometimes spring suddenly into existence, pushed irresistably onward, to satisfy the demands of necessity. No sane man would have selected the site on which Corry stands, as a fit place to found a city, because of its splendid water power, or by reason of its lovely scenery or rich agricultural population immediately surrounding it; for its natural water privileges consisted of insignificant brooks and pond holes; and thirteen years ago the surface was either hill or marsh, and mostly clothed with an unbroken forest. In 1858 the Philadelphia & Erie R. R.

was completed through this section. In 1861, in June, the Atlantic & Great Western R. R. was completed to this point, and a junction was formed with the P. & E. R. R., and the place was called "Atlantic and Erie Junction." Subsequently, in October of that year, Mr. Hill, then acting as general superintendent, of the A. & G. W. R. R., changed the name to "Corry," in honor, it is understood, of Hiram Cory, a resident farmer.

About this time the *Oil Fever* began to rage, and capitalists invested heavily in wells and refineries. From Titusville north, the oil had to be drawn overland by teams, and the nearest and most accessible point to the railroad was sought after. Mr. W. H. L. Smith was sent out by the Downer Oil Co., of Boston, to find the best location on the railroad for a refinery. After visiting Union Mills and Columbus, his choice fell on the little flag station, since known as "Corry." Mr. Smith purchased Mr. Corry's farm of sixty acres, and sent to Boston for Eugene Wright to come and superintend the clearing of land and erection of works. The land was laid out in lots, streets were located and worked as necessity required. The first building erected was an eating house, by S. A. Bennett, at the Junction. The first regularly constructed frame building is said to have been an office of the Downer Oil Co., in the fall of 1861. It soon became evident that Corry was to be the north-eastern outlet to the oil regions, and improvements were rapidly pushed forward. A post office was established, and C. S. Harris was the first post master. This same fall, (1861,) a small refinery, known as the "Frenchman's," in rear of the Downer Oil Works, was put in operation. The spring of 1862 witnessed great activity at Corry. In that year the Downer Oil Works, the Kent Oil Works, the Boston Hotel, Gilson House, and several stores and dwellings, besides depots and storehouses were erected; the Oil Creek Railroad was completed from Titusville, and the P. & E. R. R. was crossed by the A. & G. W. R. R. Main Street and First Avenue were laid out and opened, and the future prosperity and growth of Corry was insured. The place was filled with a population of working people. It was no place then for idlers or loungers. The land had to be drained; stumps and logs removed from the streets, and the roadbed improved. Labor was at a premium. During the season of 1863 improvements progressed, a newspaper, the "Corry City News," was commenced, and in the autumn of that year the place was organized as a *Borough*, and S. A. Bennett was elected *Burgess*. The season of 1864 brought many other improvements to Corry, and although building was pushed forward rapidly as possible, the town was constantly full to

overflowing. Hotel keepers grew rich without effort, so great was the rush of travelers. Space will not admit of a lengthy following of the rise and growth of Corry since 1864 to the present time. In that year Mr. G. W. N. Yost began extensive improvements. The First National Bank and Corry National Bank were organized with a capital of \$100,000 each. Manufactories were erected, and the Concord Street School House was built. In 1866 the *Borough* became a *City*, as previously stated. The prosperity of the town has not progressed without its interruptions. Speculation has run rife and mercantile business has been overdone; so that in many cases, fortunes expected have not been realized. At present Corry contains eight churches, (Presbyterian, Episcopal, Baptist, Catholic, United Brethren, two Methodist and the Christian Chapel,) three public school buildings, a City Hall, on the corner of Center and South Streets, 140x64 feet, the ground floor of which is occupied by the Post Office, Fire Department and two stores; the Council Chamber, Mechanics Institute and offices occupying the second floor, while a public hall, 60x100 feet, is on the third floor, the building costing the City \$30,000, the Corry Machine Works, now Gibbs & Sterrett Manufacturing Co., the Frank S. Allen Manufacturing Co., a brush factory, barrel factory, Corry Manufacturing and Lumber Co., Corry Furniture Co., two tanneries, a soap factory, two planing mills and sash, door and blind factories, the Novelty Works machine shop, a sewer pipe works, shovel, hoe and fork-handle factory, a bent stuff factory, a candy factory, two newspaper offices, gas and water works, &c. The population of the city in 1870 was 6,809, of whom 5,080 were natives, 1,729 foreign, and all, except 83, white. The present population will not vary much from that of 1870. During the year ending June 3, 1872, there were 19 schools, employing 1 male and 20 female teachers. The number of children attending school was 654 males and 701 females, and the average attendance was 967, at a cost per month per pupil of \$1.14. The total expenditure for school purposes was \$36,381.24. At the present time the city contains 76 streets.

The success of Corry in the future will depend much upon her manufactures. The people are waking up to the necessity of fostering institutions of this kind, and the city has recently aided by her bonds several manufactories, and others no doubt will in the same way be induced to locate here. It is due to the enterprise of the place to mention more at length some of the important establishments. The extracts here given are mainly taken from a recent number of the *Corry Weekly Republican*:

The Downer Oil Works (now Corry Kerosene Oil Works) were projected in 1861, "and during the winter of 1861-2, every preparation was completed for active and earnest work in the Spring to follow. Good clay for brick-making was found between First and Second Avenues, and on the 29th or 30th of April, 1862, the first bricks for the Works were there moulded. L. J. Tibbals superintended this branch of the business; Geo. H. Coney was charged with a supervision of the building operations, with Eugene Wright as assistant, while Mr. Smith held the position of business man and Manager. Nearly 1,500,000 bricks were used in the construction of buildings for the Downer Oil Works. In the Summer of 1862, a considerable number of wooden buildings were also erected, so that seven and three-fourths acres appropriated for the purpose, had about two-thirds of their area covered with buildings. The brick structures were partitioned with solid brick walls on foundations several feet below the surface, and each apartment supplied with fixtures for the introduction of steam in case of fire. One apartment was fitted for a Blacksmith Shop, another for a Machine Shop, another for a Wood Shop and Planing Mill, and a separate building for a Barrel Factory. Iron Tankage capable of storing 60,000 barrels of oil was also constructed, fourteen Stills put in with an aggregate capacity of 1000 barrels, and four engines with an aggregate power of 150 horses were supplied with steam by one tubular and two large double-flue boilers. Several miles of gas pipe were used in making connections. Four steam pumps and two rotaries supply the various purposes of the establishment; and sufficient hose to reach from the pumps to any portion of the buildings, is always ready for any emergency that may call for its use. An Ice House, capable of storing 20,000 tons of ice, is a part of the Works, and is annually supplied from an artificial pond adjoining. Along the entire front of the Works extend Railroad tracks, corresponding in gauge with the several lines centering here, so that the products of the establishment can be transported to any point in the Union accessible by rail, without breaking bulk. To insure a permanent supply of good water, iron pipes were laid from the hill South of the city—a stretch of half a mile, and emptied into a pond near the buildings, excavated for the purpose."

"Corry Machine Shops.—These immense works were built some years since by G. W. N. Yost, but after passing through various vicissitudes they were closed and were an eye sore, not only to our citizens but to all who traveled through the place. Last spring Messrs. Gibbs, Sterrett & Co., heavy manufacturers of engines, boilers and mill gearing at Nunda, N. Y., and well tools &c., at Titusville, agreed with the city to remove their Nunda works to this place and buy the old shops, fit them up and open the manufacture of engines and boilers, mill gearing, mowing machines etc., therein; the city to give them a bonus of \$80,000. They have removed their machinery and hands from Nunda, and have the machinery nearly all placed. They have new roofed about an acre of their buildings and are pushing the repairs on the balance as rapidly as possible. They have over \$50,000 worth of patterns for mill gearing alone, comprising patterns of cog wheels from a few inches in diameter to eight feet. They are now prepared to do all kinds of job work in the line of mill gearing. They will have a large number of men at work making mowing machines within a few days. They intend to have 2,000 machines ready for the summer trade of '74. They are now running 100 men, and within 30 days will have nearly double that number. They took off their first heat in their immense foundry on Friday last. This Company is known far and wide as A No. 1, and we may well feel elated to think we have secured the location of their works here. There are several gentlemen connected with this Company who will make their home with us after a short time. We were pleased to meet Mr. John Reed, cashier of the works here, a few days ago. He is a very pleasant business man, and we bespeak for him a cordial welcome."

"Corry Furniture Company.—The factory of this company is situated in the eastern part of the town. It has but recently organized, and owes its existence in part to the aid given by the city toward the establishment

of manufacturing. The bonus in bonds given the company was \$25,000, \$15,000 of which have been paid in. The company is composed of C. W. Hare, R. M. Johnson, James Lewis, C. J. Swift and O. E. Gleason. At present about fifty men are employed in the factory, but the intention is to thribble the force in a short time. Although it is called a furniture factory, the principal business of the company now is the manufacture of staves, bolts, oil barrels and common bedsteads. It is the intention of the company to engage in the manufacture of all kinds of furniture as soon as the necessary machinery and facilities can be procured. The capital of the company is \$50,000, \$30,000 of which has been already expended in the erection of buildings and machinery."

"*The Frank S. Allen Manufacturing Company.*—This Company made arrangements with the city by which they were to receive a bonus of \$20,000, but on second thought they concluded to depend on themselves. They bought a portion of the Downer Works and put in their machinery, and are now employing forty hands. Their principal business is the manufacture of Brush Blocks. They do not finish any brushes, they merely cut out the blocks and bore the holes ready for the bristles. Heretofore all the holes in brush blocks have been bored one at a time, which was a slow, laborious, and costly process. This Company has machines of their own invention with which they can bore all the holes in a block at once. One small boy can bore at least 10,000 per day. They manufacture their own machines. They are also manufacturing machines for boring iron in the same way. All the holes in a boiler plate can be bored at once. This machinery is bound to make a revolution in this kind of business. Frank S. Allen, of New York, is proprietor, while G. F. Ritchel is superintendent and manager. Mr. Ritchel is the right man in the right place. He is the inventor of the machinery used. They are doing a good business and in a short time will employ a large number of hands. In the wake of this institution comes the

"*Brush Factory* of Kent, Benson and others, situated on the corner of Pleasant street and Second Avenue, [which was organized June 1st, 1873, with a capital of \$8,000.] Their building is about 30x80, two stories and basement. The basement is used for storage. The east end of the first floor is used as an office for the Company, also as the 'Mayor's Office,' Mr. Kent being Mayor of the city. It is one of the finest offices in the city. The balance of the first floor is fitted up with rows of seats and benches for the use of the boys who put the bristles into the blocks. The boys employed range from ten to fifteen years of age. They are now making about sixty cents per day—some more and some less. The second story is fitted up for the girls' workshop and finishing room. Mr. Benson has charge of this department and he certainly should be praised for the pleasant way he has in managing so many chatter-boxes. There are about one hundred children now employed there. We think this the model factory of the city. The children employed there not only receive good pay for their services, but they are acquiring steady business habits. We can see a decided improvement on the streets since this factory started. We wish the founders of that institution all the success imaginable."

The Cooper Shops of Michael Lawler, on Fifth Avenue and West Main Street, give employment to forty-eight men.

Recently public meetings have been called for the purpose of securing the city's aid towards the location here of an extensive blast furnace for the manufacture of charcoal iron. Such a result would indeed be desirable and add greatly to the prosperity of the city.

Corry Lodge, No. 365, A. Y. M., hall in Wright's Block. Regular communications first and third Tuesdays in each month.

Columbus Chapter, No. 200, R. A. M. Regular convocations, Thursdays, on or before the full moon.

Corry Council, No. 36, U. D. Regular assemblies last Wednesday in each month.

Corry Conclave, No. —, Knights of the Red Cross of Rome and Constantine and appendant orders.

Jonathan Lodge, No. 685, I. O. O. F. Meetings every Wednesday evening.

Washington Lodge, No. 2, A. O. U. W. Meetings every Saturday evening.

J. J. Andrews Post, No. 70, G. A. R. Meetings every Friday evening.

Corry Lodge, No. 248, I. O. G. T. Regular meetings every Friday evening.

St. Thomas Benevolent Society. Meets every alternate Sunday.

Teutonia Lodge, No. 148, D. O. H. Meetings every Thursday evening.

Ahaveth Sholem Lodge, No. 160, I. O. B. B. Meets every alternate Sunday evening.

The Methodist Episcopal Church was the first of the Protestant churches organized in the city, Sept. 1862, by Rev. Geo. F. Reeser. The society held services in halls and in Concord Street school house until a church edifice was erected in 1865. There are now two societies, one on Concord Street above Main, Rev. J. F. Wilson, pastor; and the other on Pike Street near Center, Rev. A. A. Horton, pastor.

First Presbyterian Church was organized with nine members, Jan. 18th, 1864, by Rev. S. W. Roe, of the Presbytery of Buffalo. Rev. J. Odell was the first pastor. The church on Center Street was erected in 1865, and two years later it was enlarged and will accommodate about 300 people. The present pastor is Rev. S. G. Hopkins.

First Baptist Church was organized with seven members, Oct. 18th, 1863. Rev. A. D. Bush was the first pastor. Their church on Pleasant Street corner of 2d Avenue, was erected in 1864-5. The present pastor is Rev. Alphonso C. Williams.

Emanuel Episcopal Church, corner of Smith and Center Streets, was erected in 1865-6. Episcopal services had been conducted by Rev. John Ireland, of Waterford, as early as 1862; first in private houses, then in school houses and at Cook's Hall. Rev. John T. Protheroe, B. D., was the first rector of the Parish.

Christian Church edifice, on Pleasant Street, was erected in 1864, by G. W. N. Yost, and donated to the society of about nine members. It was burned in the winter of 1868-9 and a new one was erected the following year. Rev. J. E. Rowe was the first pastor. At present the society has no pastor and the church is not open for services.

United Brethren Church was organized in 1865, by Rev. G. W. Clarke, and the Church edifice, on Pike Street, was erected in 1866. This building was burned in 1872, since which a new one has been erected.

St. Thomas (Catholic) Church edifice was erected early in the season of 1862, and dedicated by Bishop Young in Sept. of that year. Rev. Father Lonergan was the first and is the present priest.

ELK CREEK, one of the original townships, is located on the south line and bounded west by Conneaut, north by Girard and Franklin, and east by Franklin and Washington.

A portion of Franklin was taken off in 1844. The surface is generally level in the north part, and undulating in the south.

The soil in the north is sandy loam, and in the south, loam and clay, mixed with gravel. Much of the surface is yet covered by forest. The principal timber is beach, maple, ash, whitewood, cucumber and hemlock. The cereals are successfully grown, but dairying and stock raising are the chief pursuits of farmers.

A branch of Elk Creek flowing north, a tributary of the Con-

neaut flowing north-west, and Cussenago Creek flowing south, are the principal streams. The north-western corner is crossed by the Beaver & Erie Canal, now unused.

The population of the township in 1870 was 1,462, of whom 1,346 were native, 116 foreign, and all white. Its area is 19,200 acres. The number of schools during the year ending June 3d, 1872, was 11, employing 2 male and 15 female teachers. The number of children attending school was 230 males and 225 females. The average number in attendance was 411, at a cost per month per pupil of 75 cents. The amount expended for school purposes was \$1,914.75.

WELLSBURG (Lundys Lane p. o.) is a borough of about 350 inhabitants, and is situated in the western part, on a branch of the Conneaut Creek. It contains two churches (Free Will Baptist and Universalist,) one union school building, two dry goods stores, one grocery, one tannery, one grist mill, two saw mills, one sash, door and blind factory and planing mill, one flax mill, one broom manufactory, one harness and saddlery hardware shop, two furniture stores, two blacksmiths shops and one cheese factory. The place received its name from Franklin Wells, the first settler at this place, who, with his father, Samuel Wells, emigrated from St. Albans, Vt., and located here about 1815, where they resided until their deaths. Samuel died in 1825, and Franklin in 1851. About 50 years ago they drilled a salt well, and manufactured salt to some extent. Franklin afterwards built several saw mills and one grist mill, and took a lively interest in the development of the County.

CRANESVILLE, (Elk Creek p. o.,) named from Elihu Crane, Sr., the first settler, who located here about 1796 or '97, is a village of about 120 inhabitants, and contains two general stores, two wagon shops, one blacksmith shop, one sash and blind factory and planing mill, and one church, (Methodist). The village was formerly a canal station.

Settlement of the township progressed slowly until about 1832. The first settler was Elihu Crane, as before stated, in 1796 or '97. Eli Colton, from Granby, Hartford Co., Conn., emigrated to this township in 1798. At that time his nearest neighbor was three miles distant. During the first winter he lived alone in a shanty; he wintered his oxen on browse and a few cornstalks.

James McCommons, Sen., a native of Ireland, emigrated to this country at the age of 14, in company with his father. They settled in Philadelphia, where they remained two years. They next went to Meadville, and finally settled in this township, at what has since been known as McCommons Corners, in

1805. A small improvement had previously been made on their place by a man named Wallace. The McCommons' nearest neighbors were three miles distant. Few roads had been opened and the settlers were chiefly guided through the forest by *blazed* trees. Wild animals and game were abundant, and the McCommons were something of sportsmen. The younger one, it is said, killed over a hundred deer. James McCommon, Sr., was father of James Jr. and William.

Daniel Winchester, of Stafford Co., Conn., settled on the road between Wellsburg and McCommons Corners, in 1815. Nathan Rogers, and his son, Nathan S., from Rensselaer Co., N. Y., settled here in 1824. Daniel Sherrod, from Susquehanna Co., settled in the east part in 1802, on Sherrod Hill, where he resided until his death. Fanny Sherrod, widow of Daniel's son, was a native of Greene Co., N. Y., where she was born in 1808. She moved with her father to Crawford Co., where she resided until her marriage, in June 1827, when she came to this township and located on lands she now owns. Levi and Wm. Joslin, from Oneida Co., N. Y., settled in the south-west part in 1832; that section of the township was then an unbroken wilderness. In that year also came Edmond Goodwin, from the same county, Jacob I. Rogers, from Orleans Co., N. Y., Sylvester Hubbard, from Tompkins Co., N. Y., who located about two and three-quarter miles east of Wellsburg, Samuel Sherman, of Herkimer Co., N. Y., with his family, and John Warner, from Mass. In 1833, Jno. Stafford, a native of Augusta, Oneida Co., N. Y., located on the Population Road, on the east line. Mr. Warner became one of the substantial men of the township. His death occurred June 8th, 1873. Wm. Vorse, from Chautauqua Co., N. Y., settled near the east line of the township, at what is known as Francis Settlement, in 1833. Orange and Parley Miller, brothers, settled in the north-east part, in the wilderness, about 1834. Jeremiah Crowley, Sen., a native of Ireland, came to this country and settled in the south-east corner of the township, in 1835 or '36. His nearest neighbors, about a mile distant, were families named Acres and Almey. Jeremiah Crowley, Jr., now occupies the farm settled by his father. Daniel Smith, from Vermont, settled on the farm now occupied by his heirs, in the south-west corner of the township, in 1836. Burr L. Pulling, of Saratoga Co., N. Y., located here in 1838, on a farm that had previously been partially improved. The neighbors were but few and scattering, and he had to make a circuit of eight or ten miles to find men enough to help raise his buildings. Of the families who came in during 1832, that of Samuel Sherman has preserved a pretty full genealogical record. His son, Harley

Sherman, says his forefathers came from Dedham, Eng., in 1634, and settled at Stratford, Conn. In 1763 his grandfather removed to Williamstown, Berkshire Co., Mass., where his father (Samuel) was born, Jan. 2d, 1775. In 1790 the family emigrated to German Flats, where Harley and other members of the family were born. Samuel Sherman died March 19th, 1852, and his wife followed him in Nov. 1857.

Wellsburg Universalist Church was organized with 25 members, in June 1838, by Rev Edson Beals, the first pastor. The first and present Church edifice was erected in 1855 at a cost of \$1,500, and will seat 200 to 300 persons. The church was thoroughly repaired in 1871, and the property is now valued at \$3,000. The "Lake Erie Association" was organized at Wellsburg in 1839.—[*Information furnished by Harley Sherman.*]

The *Methodist Episcopal Church* at Pleasant Valley was organized with 12 members, in 1833, by Wm. Todd, the first pastor. The first and present Church edifice was erected in 1859 at an expense of \$1,300, and the present value of the Church property is \$1,350. The house will seat comfortably 200 persons.—[*Information furnished by John Thompson.*]

ERIE CITY, a port of entry and seat of justice, was made a Borough in July, 1805, and was incorporated a City in 1851. The locality was, at an early day, called by the French, Presqu'île. April 18th, 1795, an act passed the Legislature to lay out a town. The Governor appointed two Commissioners, Gen. Wm. Irvine and Andrew Elliott, to survey sixteen hundred acres for town lots, and thirty-four hundred for out lots &c., &c. In July of that year a corps of engineers arrived, headed by General Elliott and escorted by a company of Pennsylvania militia, commanded by Capt. John Grubb, and proceeded to lay out the town in conformity with the act. Col. Seth Reed and family were the first actual settlers in the city or County. They came early in the spring of 1795. Their first shelter was some huts set up in crotches, with poles across, and covered with bark of the cucumber tree. At first without floors, they subsequently indulged in the luxury of them, made by laying down strips of bark. A log cabin was soon erected, and a little later it was enlarged and called the *Presqu'île Hotel*. Col. Reed did not live to see many improvements at Erie; he died at the age of 53 years, March 19, 1797, after a residence here of less than two years. His third son, Rufus Seth, who followed his father here, was at the time just verging into manhood. He was an ambitious, industrious and far seeing man, with a mind able to grasp successfully with the trials as well as triumphs of an extensive business. He was for many years honored as the benefactor and leading spirit of the town. He inaugurated commercial enterprises that were the means of making Erie what it is to-day. Rufus S. Reed died at 70, June 1st, 1846. Judah Colt was another man to whom Erie owed

much of its early prosperity. He had, previous to his residence, been the agent of the Population Company. After a useful and exemplary life, he died, Oct. 11th, 1832, at the age of 71 years.

Soon after the advent here of Col. Reed, a company of U. S. troops commenced felling the timber on Garrison Hill for the purpose of erecting a stockade garrison, which, inclosing their block houses, was completed in that year. In 1796, Gen. Anthony Wayne, then Commander-in-Chief of the Army, received an appointment from Government to conclude a treaty with the North-west Indians, and on his return, after accomplishing his mission, he sailed from Detroit to Erie, on his way home to Chester County. On the passage he was attacked by his old malady, the gout; he was landed at Erie in a prostrated condition, and, at his own request, was taken to the Garrison and placed in the north-west block house. Dr. J. C. Wallace, a skillful surgeon of the Army, then at Pittsburg, was sent for with the greatest dispatch, but the General had died before he could arrive. His death occurred Dec. 15th, 1796, and he was buried, in compliance with his own request, at the foot of the flag staff. "A. W." on a single stone, placed at his head, and a neat railing inclosing it, marks his resting place. In 1809 the remains were moved by his son, Col. Isaac Wayne, of Chester Co., and deposited in Radnor churchyard, near Philadelphia.

In 1800 Erie County was erected into a separate county, and Erie designated as the place of holding Courts of Justice; yet temporarily it was a part of Crawford County. April 2, 1803, the County was fully organized for all judicial purposes. This took place at the house of George Buchler, on the corner of Third and French Streets, which was long afterwards known as the "McConkey House." The first court was held by Judge Jesse Moore.

Previous to the war of 1812-14, there were on Lake Erie but about ten or a dozen merchant vessels, averaging about 60 tons each. Salt from Salina was the principal freight west. The first vessel built at Erie was the *Good Intent*, of 30 tons, by Capt. Wm. Lee, in 1799, at the mouth of Mill Creek. Rufus S. Reed was part owner. This vessel was lost at Port Abino with all on board, in 1806. The *Hurlequin* was built in 1800, and lost, the first season, with all on board. In 1805, Thos. Wilson built the schooner *Mary*, of one hundred tons. After several changes in ownership, she was purchased by the Government after the breaking out of the war.

The first steamboat on the lake was the *Walk-in-the-Water*, of three hundred tons, launched at Black Rock, May 28, 1818; and the first one launched at Erie was the *William Penn*, of

two hundred tons, May 18th, 1826. She was the sixth steamboat on the lake and was built by the Erie and Chautauqua Steamboat Company.

In the spring and summer of 1812, Com. Perry's fleet was built and fitted out at Erie. Lake commerce was interrupted, but the town prospered, for soldiers and marines were quartered there and many of them spent their earnings soon as received. The news of Perry's victory, which gave the supremacy of the lakes to the Americans, was hailed with joy at Erie. A block house was erected on Garrison Hill, and another on the point of the Peninsula, in the winter of 1813-14. Commerce soon revived and mercantile transactions were enlarged. In 1818 the first lighthouse on the lakes was erected here. The growth of the town has, until the past twelve or fifteen years, been slow but healthy.

The Erie Canal was completed and the first canal boat came through to Erie, Dec. 5, 1844. The Erie and North East Railroad, six foot gauge, was completed to the State line and the first train came into the city Jan. 10th, 1852. The Franklin Canal Company constructed a road to the Ohio line, and a connection through to Cleveland was effected in November of the same year. The Erie and North East Road had adopted the gauge of the New York and Erie Railroad—according to an agreement with the Dunkirk and State Line Railroad—so that the New York and Erie cars could run directly through to Erie, thus giving that great line an advantage over its rival, the New York Central, which had a narrow gauge. This led to a sharp controversy, and proposals were made for a new road to run parallel with the other, to connect with the Buffalo and State Line Railroad. Finally a compromise was effected to the end that neither road should have the advantage over the other, and the road constructed west from Erie to Cleveland adopted the four foot ten inch gauge, thereby compelling two transfers of freight and passengers, one at Erie and another at the State line. In November 1853, the Erie and North East Company agreed to alter their gauge to four foot ten inches, thereby making a uniform gauge between Buffalo and Cleveland. The attempted changing of the gauge of this road inaugurated what was widely known as the *Railroad War*, which was waged ruthlessly for nearly three years between the people and the railroad companies. The Civil Courts finally adjudicated the matter, peace was restored, the grade was changed, and the city once again became prosperous. Freight was forwarded expeditiously and travelers passed on without cursing Erie. In 1864 the Philadelphia and Erie

Railroad was completed. The Pennsylvania Petroleum Railway, now under construction, will open a new avenue to the oil regions and add to the prosperity of the city.

The city embraces an area of three miles in length along the lake, by about two in width, and is divided into six wards, and crossed at right angles by ninety-nine streets. It lies on a bluff overlooking the lake and Presqu'ile Bay, and the surface is level or gently undulating.

The City Government is administered by the Mayor and members of the Council and their appointed officers. *The Fire Department* is under the control of Chief Engineer James S. Irwin, President of the Board of Engineers. Two steam fire engine companies, five hose companies and one hook and ladder company are the guardians of the city against attacks of the fire fiend. *The City Water Works* are managed by the Board of Water Commissioners. The city is lighted by the Erie Gas Company, whose capital is \$135,000, and who have laid street mains to the length of fifteen miles.

The city contains twenty-eight churches, (2 Baptist, 4 Episcopal, 5 Methodist, 5 Presbyterian, 4 Lutheran, 1 Hebrew, 5 Roman Catholic, 1 Swedenborgian and 1 Universalist,) fourteen public schools in addition to the Erie Academy, (which was organized in 1817,) nine newspaper offices, four national banks, four savings banks, four flouring mills, twenty-five iron works, machine shops, &c., two large organ factories, one paper mill, ten planing mills, seven breweries and three malt houses, besides a large number of other important manufactories. The mercantile trade of the city is well conducted and there are many heavy firms engaged here.

The lake trade of the city is very heavy, several of the most extensive lines of steamers and sailing vessels being owned here. During the season of 1872, 114 foreign vessels and 2,278 coast-wise vessels entered and cleared from this port. The registered tonnage of the Port of Erie was, at the end of last year, 24,715⁸¹/₁₀₀.

Among the recent improvements of the city is the new *Opera House*, of which the *Erie Morning Dispatch* says :

"The seating capacity is 1,500 in parquette, parquette circle, dress circle and family circle, besides that of the eight boxes, which will seat 100 persons. All seats, except the upper gallery, are upholstered, and every seat commands a good view of the stage.

"The stage is 82 feet wide by 35 feet deep. It is supplied with sixteen full sets of scenery, with all necessary set scenes, the flats 12x18 feet, and five sets of 'panorama' grooves; four working traps, a Macbeth, a star and a vampire trap. Mr. E. D. Carver, of Buffalo, the noted stage architect, has had full charge of the stage department, and managers will find it perfect in every detail.

"The proscenium, beautifully ornamented and gilded, and surmounted with a large likeness of the Architect, Thomas Jackson, Esq., is 36 feet

wide and 38 feet from top of arch. The drop curtain lifts straight instead of rolling.

"The stage is on a level with the street, and has street entrances. Beneath it are eight commodious dressing rooms, handsomely fitted up with all the modern conveniences: a large green room, music room, closets, wash rooms, etc., and has a stairway at either end, leading to the stage. The house is warmed by four hot air furnaces, and protected in case of fire by two water plugs, with hose laid ready for instant service. There are also entrances to the stage from every floor.

"The drop curtain and scenery is being painted by the scenic artist, Gaspar Mæder, of Chicago, formerly of Boston, L. B. Chevalier, our own talented artist, and lesser lights in the profession. From the portion completed, we think it will favorably compare with the best scene painting in the country.

"The ceiling is handsomely frescoed by Messrs. Bottani & Rusca, of Buffalo, and the fronts of the galleries are ornamented and gilded. A wide lobby from each side of the ticket office, and between the outer hall and the parquette circle, will prevent the noise of a crowd outside from disturbing those in the auditorium. At the front, there is also the manager's room and a ladies' toiletroom, with all necessary appurtenances.

"Alongside the hall entrance is the store of Smith & Kennedy, lessees of the Park Opera House, where reserved seat tickets for the entertainments will be sold.

"Taken as a whole, it is one of the finest Opera Houses in the United States; a theatre upon the level of the street, magnificently fitted up, and with the amplest stage room and most complete details in all that is requisite for a first-class Opera House."

The value of the building and ground is estimated at \$130,000.

The *Reed House*, three times burned, has been rebuilt on a magnificent plan, and when fully completed will be an ornament to the city. The building has a frontage of 165 feet on the Park, and the same on French and Fifth Streets. Six stores occupy the first or ground floor, fronting on the Park. On the French Street side are the main entrance to the First National Bank, the private and ladies' entrance, reading room, sample room &c. The house is fitted with several large parlors, and 250 rooms for the use of guests, with accommodations for 500 to 1,000 persons. The floors are all reached by the grand stairway and by an elevator. The entire cost of the building will be about \$150,000. It was designed by Messrs. Porter & Watkins, of this city.

The new *Central Presbyterian Church*, on Tenth and Sassafras Streets, now being built of Ogdensburg blue stone, with light Amherst trimmings, will, when completed, cost, including the parsonage, \$80,000. The interior arrangements are so constructed that the various apartments can on occasion be thrown into one large room. The building will be an ornament to that part of the city.

The new *Reed Block*, corner State and Seventh Streets, is one of the Mansard style of building and cost \$30,000. Additions to this block, in a corresponding style of architecture, are contemplated.

P. A. Becker's new block, fronting on the Park, at the corner of French and Sixth Streets, commands a good deal of admiration. It is substantially built, 52 by 90 feet on the ground, and three stories high, with a fine basement and a Mansard roof. It was built at an expense of \$40,000.

Mrs. Boyer has erected a fine building, of brick, with cut stone trimmings. It is three stories high and is situated on East State Street, near the Depot.

F. P. Liebel has built a brick building on State Street, above Eleventh. It is 41 feet front by 100 deep, and three stories high. The cost was about \$20,000.

The *Erie Piano Forte Co.*, a new corporation with a capital stock of \$20,000, has erected a two story building on Twenty-sixth Street, near the boot and shoe factory, 125 by 50 feet in size, in which operations have been commenced. The officers are W. W. Thomas, President; John Strahl, Secretary and Treasurer; Lorenzo Mott, John W. Ryan, John Fehrenbach, Adam Eichenlaub and George Sliter, Directors. The present facilities of the Company are for the manufacture of five pianos a week; but if its prosperity should equal that of other manufactories, it will have to be largely increased.

F. F. Adams is now erecting a fine brick building, with a frontage of 135 feet on Cherry Street and the same on Fourteenth Street, for the manufacture of the "Little Washer," a business in which he has been engaged nearly two years, but which has grown to such magnitude as to demand more room.

The *Court House* has been improved in a way that will be pleasing to the Court officers as well as to all who have business there. The pillars and all the ornamental work in the court room have been torn out, and the space in the rear of the Judge's bench has been made round like an arch, so that sound will resound back into the room better than it has heretofore. It is frescoed. The arch over the Judge's bench is made to represent the arch of the Union, with the keystone in the center, of course, directly below which is the coat of arms of the State, on one side of which is the State seal, and on the other the seal of the County. The design is very appropriate and will give general satisfaction, without doubt. A. J. Sterrett, Esq., Commissioners' Clerk, was the originator of it.

The twenty iron working establishments of the city are the

Bay State Iron Works, established in 1864, have a capital of \$150,000, employ 100 men and manufacture annually \$200,000 worth of steam engines, boilers, shafting &c.

Coates' Machine Shop has a working capital of \$10,000, and employs 3 men in the manufacture of engines and in general repairing.

The *Cornice Works* of Mayer & Son employ 8 men in the manufacture of fire-proof cornice, window trimmings &c.

The Erie Blast Furnace was established in 1869, by Rawle, Noble & Co., the proprietors. The capital employed is \$150,000 and the number of hands, 50. Value of annual products, \$330,000.

The Erie Brass Foundry of Jarecki, Hayes & Co., employs \$60,000 capital and 30 hands in the manufacture of all kinds of brass goods, plumbing, gas and steam fitting. Value of annual products, \$90,000.

The Erie Car Works were established in 1868 by a joint stock company with a capital of \$100,000, and employ 400 hands in the manufacture of 8 box cars per day. The annual consumption of raw material is 2,000 tons of wrought iron, 6,000 tons cast iron, and 6,000,000 feet of lumber; and the value of products is \$1,300,000.

The Erie Car Wheel Foundry was established in 1866 by Davenport, Fairbairn & Co. The capital is \$150,000. 100 hands are employed in the manufacture of goods valued at \$1,000,000 annually. 350 car wheels and the castings for 8 cars are produced daily.

The Erie City Foundry employs a capital of \$50,000 and 50 hands in the manufacture of machine castings, gas and water mains. 1,800 tons of pig iron are used annually. J. H. Bliss, George Selden, W. L. Cleveland and F. F. Cleveland are the partners.

The Erie City Iron Works, organized in 1865, employ a capital of \$200,000. George Selden, is President; John H. Bliss, Secretary; and George D. Selden, Treasurer. They employ 225 men in the manufacture of 300 to 350 stationary steam engines and 200 to 225 boilers per annum.

The Erie and Pittsburg Railroad Shops, corner Twelfth and Sassafras Streets, employ 240 men in the general repairs of the Company.

The Erie Rolling Mill Company, organized in July 1872, with Henry Rawle, President; Lloyd G. Reed, Treasurer; and Joseph Peebles, Superintendent; own 30 acres of land west of the city, adjoining the L. S. & M. S. R. R. and E. & P. R. R. Dock Branch. The capacity of the works is 30 tons of finished iron per day. 120 hands are employed and the capital is \$200,000.

The Erie Torsion Spring Company (R. Dudley, Edward Gear, R. F. Gaggin,) manufacture railroad car springs, wagon springs &c., on improved principles, patents for which the Company own. The test of these springs by Government officers has been so satisfactory that their adoption for Government wagons on the plains has been ordered.

The Humbolt Iron Works, Andrew Voelk, John Engler, Fred A. Roth, Mrs. Barbara Boyer and Joseph Fuess, proprietors, manufacture machinery of all descriptions to order, including machine repairs. Andrew Voelk is the superintendent. The company was organized in 1865, employs a capital of \$11,000 and 11 men, and the annual products amount to \$25,000.

The Iron Fence Factory of John Gorr, Wm. Baas and Henry Althof, Jr., employ a capital of \$10,000 and 6 men in the manufacture of cast and wrought iron fences. 12 to 13 tons of cast, and 40 to 50 tons of wrought iron are consumed annually. M. Farren cast iron fences and John Gorr's wrought iron fences are specialties, the firm owning the right to manufacture them in this part of the State.

The Jarecki Manufacturing Company (late H. Jarecki & Co.) was incorporated in 1873 with a capital of \$250,000 and employs 150 hands in annual productions valued at \$350,000. The annual consumption of material amounts to 600 tons of iron and 200 tons of copper. Malleable iron, gas, steam and water fittings is their specialty, but they also make nearly all kinds of malleable iron castings, brass work for engine builders, plumbers' and steam fitters' supplies.

Johnson, Black & Co. employ 100 hands and a capital of \$150,000 in the manufacture of stoves. Their works are situated at the corner of State and Eleventh Streets, and were established by Hinckley, Sennett & Co., in 1832. They are the principal manufacturers for the western market of the celebrated "Morning Glory," base burning stoves. The "Radiant Home," and other stoves and furnaces, are also manufactured by this firm.

Liley's Machine Shop, with a capital of \$10,000, employs 5 men in the manufacture of engines and machinery for mills and factories. S. Liley & Son are the proprietors.

The Novelty Iron Works, Joseph McCarter, prest.; Jno. W. Shannon, treas. and general manager, employs 40 men in the manufacture of \$100,000 worth of hooks, hasps, staples &c., annually.

Patterson & Co. employ 12 men in the manufacture of galvanized iron cornices and all kinds of sheet metals. The firm also deal in house furnishing goods.

The Philadelphia and Erie Railroad Shops, corner Wayne and Eighteenth Streets, employ 275 men, exclusive of engineers and firemen; W. T. Smith is the master mechanic, and David Cowley the master car builder. The works are employed in making general repairs for the road and its rolling stock.

The Presque Isle Iron Works were established in 1856. Stearns, Hill & Co. are the proprietors. A capital of \$300,000 and 300 hands are employed in the manufacture of circular saw mills, siding mills, rossing machinery, head and foot blocks, and saw mill machinery generally. The value of annual products is about \$500,000. The annual consumption of material is 1,200 tons of pig iron, and 300 tons of bar iron.

The Selden & Griswold Manufacturing Company was established in 1863 and employs 20 hands in the manufacture of shelf hardware and small castings generally.

The South Erie Iron Works were established in 1858. Wm. Henry is president, and C. W. Kalvelage, treasurer. \$40,000 and 36 hands are employed in the manufacture of stoves, plows and general casting, the annual products of which amount to \$150,000.

Tibbals, Shirk & Whitehead's Stove Manufactory employs a capital of \$200,000 and 90 men, in the manufacture of hard and soft coal cooking and base-burning stoves. The value of their annual manufactures is \$300,000.

The Wire Works of Albert G. Dow, Jr., manufacture wire fence, flower stands, wire cloth and all kinds of wire goods.

Armuelle & Hinrod's Boot and Shoe Factory commenced business April 1, 1869, and employs a capital of \$15,000.

The Erie Boot and Shoe Factory, established in 1871, is operated by a joint stock company who own fifty acres of land which has been laid out into streets and lots, and comfortable buildings have been erected for occupancy by their employes. The factory is built of brick and is 32 by 120 feet, and 4 stories high. The machinery and buildings are fueled and lighted by a natural gas well. Capital employed \$100,000 and manufacture \$250,000 worth of goods annually.

Gunnison's Tannery, established in 1859, employs 14 men and uses 5,000 hides and 600 cords of bark in the manufacture of 60 tons of sole leather and 4,000 sides of upper leather annually.

Hays & Co's Tannery employs 12 men and uses 3,000 heavy hides, besides calf skins, sheep skins &c., and 450 cords of hemlock bark, in the manufacture of sole and harness leather, calf skins, kip skins &c.

Richtsheit's Tannery was established in 1860 and gives employment to 2 men.

Streuber & Son's Tannery employs 10 men and a capital of \$23,000. 2,600 heavy hides, 4,000 calf skins and 400 cords of bark is used in the manufacture of \$40,000 worth of sole leather, calf skins and other varieties of leather.

The Erie Carbon Oil Works, Ira G. Hatch, proprietor, were established in 1869 and employ \$25,000 capital and six employes in the annual product of 20,000 barrels of refined petroleum oil.

The Morning Star Oil Refinery, W. J. Watkins, proprietor, was established in 1862, employs 3 men in the manufacture of 3,000 barrels of refined petroleum annually.

The Security Oil Works, owned by B. C. Vaughn, of Troy, N. Y., employs 4 men in the average annual production of 6,000 to 7,000 barrels of refined petroleum oil, besides gasoline, benzine &c.

The Star Oil Refinery, established in 1863, employs 8 men in the annual production of 25,000 to 30,000 barrels of refined petroleum oil.

The Standard Oil Refinery employs 3 or 4 men, and the capacity of the works is about 120 barrels a week.

The Union Oil Works, O. C. Taylor & Co., proprietors, were established in 1860 and employ a capital of \$30,000 and 5 men, and consume 26,000 barrels of crude petroleum annually.

The Burdett Organ Company, burned out by the great Chicago fire, was established here in 1871. R. Burdett is president; C. C. Converse, vice-president and secretary; P. Metcalf, treasurer; B. O. Church, mechanical superintendent. They employ a capital of \$150,000 and 150 workmen in Double Set Treble Celesta, Organ King, Burdett Imperial, Philharmonic Grand and Grand Combination Organs. The capacity of the works is 75 organs weekly, at prices ranging from \$160 to \$1,800. The cost of the building and machinery was over \$65,000.

The Derrick & Felgemaker Pipe Organ Company was established in Buffalo in 1866 and removed to this city in 1872. Their new factory is 140 by 40 feet, and 4 stories high, with a wing 108 by 40 feet. The works when in full running order will employ 110 men. The capital used is \$50,000. They manufacture church organs and portable pipe organs for small churches, schools and parlors.

The Eric Paper Mills, Noble & Locke, proprietors, employ 30 hands in the manufacture of 2 tons of manilla paper per day.

Bauschard & Son's Planing Mill, Sash and Door Factory employs 12 men, who annually use 500,000 feet of pine and hard lumber in the manufacture of flooring, siding, doors, sash &c.

Ciemens, White & Co's Mills employ 25 men and consume 10,000,000 feet of lumber annually, 4,000,000 of which is manufactured into flooring, siding, moulding &c. 1,000,000 shingles and the same quantity of lath are also produced.

Constable & Ramsey's Sash and Blind Factory employs 10 to 12 men and annually uses 50,000 to 75,000 feet of lumber in the manufacture of doors, sash, blinds, mouldings &c. The proprietors are general contractors and builders.

Deming Bros. Lumber Yard and Planing Mill employ a capital of \$30,000 and 20 men. They commenced business in December 1870 and have handled annually 900,000 feet of pine lumber, 800,000 feet of hemlock, 150 feet of whitewood, cucumber and ash, 75,000 feet of black walnut and chestnut, and 1,000,000 shingles.

Geo. Carroll & Bros. Planing and Moulding Mill, and Dock, employ a capital of \$125,000 and 35 men, and annually consume 7,000,000 feet of pine lumber, 4,000,000 of which is made into flooring, moulding, siding &c. The annual products are valued at \$120,000. They also sell 500,000 feet of hemlock lumber, 2,000,000 shingles and 3,000,000 laths annually.

Neuberger's Sash, Blind, Door and Moulding Factory was established in 1864 and employs 10 hands in the various manufactures usually made in such works. 100,000 feet of pine and hardwood are annually consumed.

Schloeski's Planing Mill, Sash and Door Factory employ a capital of \$7,000 and 7 men.

Schutte & Bro's Planing Mills, Sash, Door and Moulding Works commenced business in 1869. They employ 4 men and annually consume 150,000 feet of lumber.

The Union Planing Mill, sash and blind works, of Jacob Bootz, was established in 1865. \$40,000 of capital is used and 23 hands are employed.

Marsh & Low's Pump Works began business in 1865 and employ 8 men in the manufacture of 5,000 to 6,000 pumps annually, valued at \$20,000 to \$24,000. About 300,000 feet of cucumber wood lumber is consumed.

L. W. Olds' Pump Works were established in 1845; employ a capital of \$20,000 and 10 men, and annually consume 250,000 feet of cucumber lumber in the production of \$20,000 worth of pumps.

G. Olds & Co. employ 3 men and \$5,000 capital, in the manufacture of 1,000 pumps. Capacity of the works is 5,000 pumps. Cucumber wood and oak is the material used.

The Erie Coffee and Spice Mills of Foster & Smith employ 5 hands and can roast and grind one ton of coffee, grind a ton of spices and put up 1,000 pounds of cream tartar and baking powder per day.

The Presque Isle Spice Mills of C. Swalley employ 5 men and can roast and grind one ton of coffee and 200 pounds of spices and put up 500 pounds of baking powder per day.

The Bryant Wheel Company employ a capital of \$20,000 and 6 men in the manufacture of carriage and buggy wheels.

The Erie Chair Factory, J. Berst, president; J. F. Downing, secretary and treasurer; employs 5 men. They are the exclusive manufacturers of Henrich's Patent Nursery Chair, a useful contrivance, which will find its way into the homes of many.

The Erie Wooden Ware Company manufacture pails, tubs, mops, clothes pins, fancy toy hoops and wooden ware generally. R. T. McClure, J. F. Caldwell, H. J. Howe and J. C. Selden, are the proprietors.

Riblet & Bostwick's Furniture Works employ a capital of \$80,000 and 30 hands. Their annual products amount to \$75,000.

Peckham, Hoag & Co's Saw Mill employs 15 men and has a capacity for cutting 20,000 feet of lumber per day.

John Uhr's Saw Mill employs 4 men and a capital of \$5,000.

Hartleb, Metz & Co's Steam Bending Works employ 12 hands and \$30,000 capital.

The Union Carriage Works of E. Fisher, T. H. Joyce, Fred. A. Loomis and F. Dowler, employ 7 men. They do a general manufacturing and repairing business.

Yale & Phelps employ 12 hands in the manufacture of carriages.

The Erie Steam Bakery of W. J. Sands & Co. employs a capital of \$20,000 and 12 hands. The annual productions are valued at about \$70,000.

The Pedlers' Supply Factory of John R. Cochran and Henry Young employs \$30,000 capital and 18 hands in the manufacture of \$50,000 worth of tinware, japanned ware &c. The business was established in 1867.

J. W. Swalley's Soap and Candle Works were established in 1852. 6 hands and a capital of \$15,000 are employed. 1,000,000 pounds of tallow, soda, lye and chemicals are annually consumed in the production of 200,000 to 300,000 pounds of candles, and 400,000 to 500,000 pounds of bar soap.

The Canal Mills of Oliver & Bacon were established in 1863. They employ 15 hands and consume 250,000 bushels of grain annually in the daily production of 75 barrels of flour and ten tons of feed and meal, the value of which is \$250,000 to \$300,000 annually.

Crouch Brothers' Merchant Mills and Elevator, constructed in 1873, have a frontage of 100 feet on the railroad and 80 feet on Hollaud Street, and are divided into two compartments, one being the mill and the other the elevator. The mill has 10 runs of burr stones, and the elevator has a capacity for storing 40,000 bushels of grain. The works are driven by a 200 horse power engine.

The Fairmount Mills of J. B. Crouch & Co. employ 14 men, and the capacity for grinding is 175 bushels per day.

The Hopedale Mills of Feidler & Haverstick began business June 1st, 1859, give employment to 3 men, and three runs of stones grind 25,000 bushels of wheat, 20,000 of corn and 20,000 bushels oats and other grains annually. The annual product is 5,000 barrels of flour and 5,000 tons of meal and feed. The capital employed is \$10,000.

Hoskinson & Co's Brick and Tile Yard was put in operation in 1867. Fifty men and 20 horses are employed in making 5,000,000 bricks and 250,000 pieces of drain tile annually.

Kennedy's Brick Yard gives employment to 8 men in the annual production of 800,000 bricks. The business was commenced in 1852.

Loomis' Brick Yard commenced business in 1868 and employs 28 men and a capital of \$12,000. The capacity of the yard is 40,000 per day, and 3,000,000 per annum is the production.

Young's Brick Yard employs 6 to 8 men in the annual production of 600,000 to 700,000 bricks.

The Erie City Stoneware Factory employs 9 men in the manufacture of stone and earthen ware. Thayer & Price are the proprietors.

The Erie Lime and Cement Co. employ a capital of \$50,000. Their kilns have a capacity for burning 600 bushels of lime per day.

Baker's Ale Brewery employs 2 men.

Downer & Howard's Ale Brewery employs 3 men and annually produces from 1,000 to 1,500 barrels of ale.

The Eagle Brewery, Henry Kalvelage, proprietor, was established in 1855 and employs 4 men and \$30,000 capital. The annual production is 2,000 barrels of lager beer, valued at \$16,000.

Goeble & Maurer's Brewery employs 5 men and produces 2,800 barrels of lager beer annually. The business has been continued since 1868.

Kochler's Brewery employs a capital of \$50,000 and 6 men. The business was commenced in 1868. 5,000 bushels of barley and 3,000 pounds of hops are consumed in the manufacture of 5,000 to 6,000 barrels of lager beer annually.

The National Brewery, Mrs. Catherine Fuess, proprietor, employs a capital of \$20,000 and 8 men. The business was established in 1852. 4,000 to 5,000 barrels of lager beer are made annually.

Schutt's Brewery employs a capital of \$25,000 and 3 men, and annually produces 2,000 barrels of lager beer, valued at \$16,000.

Birdsall & Parson's Malt House employs 10 men. The capacity of the works is 60,000 bushels of malt annually.

King's Malt House was put in operation in July 1870. \$30,000 capital and 10 men are employed.

The Cold Springs Malt House was established in 1866 and employs 10 men. Its capacity is 60,000 bushels of malt annually.

The *Societies of Erie* are as follows:—

"Una Boat Club;" organized in 1869.

"Undine Boat Club;" organized in 1865; W. Arbuckle, secretary and treasurer.

"Juniata Boat Club;" organized in 1872; Robert Walker, secretary.

"Presque Isle Boat Club;" organized in 1872; composed of members of Presque Isle Iron Works.

"Erie Driving Park Association;" organized in 1873; capital stock \$25,000.

"Medical Society of Erie County;" organized in 1841; C. W. Stranahan, secretary.

"Board of Pension Surgeons;" J. L. Stewart, secretary.

"Union Musical Association;" organized in 1868; chartered in 1870; Geo. W. Carter, secretary.

"Erie Liedertafel" (German); organized in 1862; P. Diefenbach, secretary.

"Philharmonia Society;" organized in 1872; German Schmitt, secretary.

"Erie Sangerbund" (German); organized in 1871; F. Brehm, corresponding secretary.

"Tyrian Lodge, No. 362, A. Y. M.;" meets first Friday in each month; F. W. Koehler, secretary.

"Perry Lodge, No. 392, A. Y. M.;" meets second Tuesday in each month; W. H. Luce, secretary.

"Keystone Lodge, No. 455, A. Y. M.;" meets third Monday in each month; A. B. Starr, secretary.

"Temple Chapter, No. 215, R. A. M.;" meets first Monday in each month; R. M. Moore, secretary.

"Jerusalem Council, No. 33;" meets fourth Monday in January, April, September and November.

"Mt. Olivet Commandery, No. 30;" meets second Monday in each month.

"Lake Shore Masonic Relief Association;" chartered in 1872. The object of this society is to afford relief to worthy brethren, their wives and orphans. Edward A. Simonds, secretary.

"Heneosis Adelfhon Encampment, No. 42, I. O. of O. F.;" organized in 1846, re-organized in 1866. Stated meetings first and third Wednesdays of each month. G. A. Bennett, scribe.

"Presque Isle Lodge, No. 107, I. O. of O. F.;" organized in 1845. Stated meetings on Thursday evening of each week.

"Philalelia Lodge, No. 299, I. O. of O. F.;" organized in 1848. Stated meetings Monday evenings of each week.

"Lake Shore Lodge, No. 718, I. O. of O. F.;" organized in 1870. Stated meetings Tuesday evening of each week.

"Lake Erie Deg. Lodge, No. 19." Stated meetings second Wednesday evening in each month. G. A. Bennett, secretary.

"Odd Fellows Mutual Benefit Association of North-western Pennsylvania;" organized in 1873. Gates A. Bennett, secretary.

"Erie Lodge, No. 327, K. of P.;" organized in 1871; meets Thursday evenings.

"Alvord Lodge, No. 363, K. of P.;" instituted in 1872.

"Improved Order of Red Men, Ganeodyo Tribe, No. 167;" organized in 1872.

"German Order of Red Men, No. —;" organized in 1872; meets every Thursday evening.

"Bismarck Lodge, No. 151, Harugaris;" organized in 1867; meets every Wednesday evening. B. G. Athart, secretary.

"Erie Lodge, No. 290, Harugaris;" organized in 1872; meets every Monday evening. F. Fisher, secretary.

"Mozart Lodge, No. 139, Harugaris;" organized in 1856; meets every Friday evening.

"Erie Mannie Harugaris;" organized in 1869; meets first Sunday of every month; J. Eberle, secretary.

"Hermann's Sohne, Harugaris;" meets first Tuesday of every month; C. Brandt, Secretary.

"German Turnverein;" organized in 1868; meets Monday, Tuesday and Thursday evenings of each week; J. Zimmerman, secretary.

"Brotherhood of Locomotive Engineers, Erie Division No. 117."

"Knights of St. Crispin;" organized in 1869.

"Erie Typographical Union, No. 77;" L. R. Johnson, corresponding secretary.

"Ancient Order United Workmen, Rising Sun Lodge, No. 8;" meets Tuesday evenings.

"Ancient Order United Workmen, Erie Lodge, No. 44;" meets Saturday evenings.

"Cigar Makers' Protective Union, No. 108;" organized in 1863; F. Stone, secretary.

"Machinists' and Blacksmiths' Union, No. 17, of Pennsylvania;" H. R. Rogers, corresponding secretary.

"Erie Temple of Honor, No. 30;" (Temperance,) organized in 1852; reorganized in 1867; meets Monday evening.

"Massasaugis Beneficial Temple of Honor, No. 28;" (Temperance,) meets Friday evening.

"Father Matthew Temperance Society;" organized in 1866; meets alternate Sundays; John Wilson, corresponding secretary.

"New Era Lodge, No. 329, I. O. of G. T.;" organized in 1867; meets Saturday evenings; Jno. Miller, Jr. secretary.

"Young Men's Christian Association;" meets third Monday of each month; F. J. French, corresponding secretary. A large and valuable library is owned by the association.

"Home for the Friendless;" in Marine Hospital Building, on Ash Lane, is supported by voluntary contributions; Mrs. W. W. Dinsmore, secretary; Mrs. M. A. Chalfant, matron. "The object of this institution shall be to afford a home, food, clothing and schooling for such children as may be neglected or deserted by their parents or guardians. Also the aged and infirm persons unfit to be sent to the county alms house. Females destitute of friends or homes, shall be boarded at a low price and employed until suitable places can be provided for them, with the understanding that in all cases they shall conform strictly to the rules of the house, accept cheerfully such situations or service places as may be deemed suitable, and endeavor to acquit themselves creditably."—[*Extract from the Constitution.*]

"German Friendship Benevolent Association;" organized in 1862; meets first and third Thursdays in each month; Geo. Zwieling, secretary.

"German Relief Society;" incorporated in 1863; meets first Thursday in each month; J. Heidt, secretary.

"West Erie Benevolent Society;" organized in 1867; meets second Tuesday of each month, corner Fourth and Walnut Streets.

There are four home insurance companies, with headquarters in the city.

"The Alps Insurance Company of Erie;" organized in 1870 with a capital of \$250,000; insures fire and marine risks; O Noble, president; Jno. R. Cochrane, secretary; H. W. Noble, treasurer. This Company lost very heavily in the Chicago Fire, and subsequently in other fires, beyond its ability to pay; and proceedings have been instituted against the Company in Bankruptcy Court.

"The Farmers' Mutual Fire Insurance Company of Harbor Creek;" organized in 1858; insures farm property only. J. W. Ryan, president; John Burton, treasurer; R. H. Henry, secretary.

"German Fire Insurance Company of Erie;" organized in 1867; cash capital \$200,000. M. Schlaudecker, president; P. A. Becker, treasurer; Jos. Eichenlaub, secretary.

"Erie County Mutual Fire Insurance Co.;" organized in 1839. J. C. Marshall, president; Wm. M. Arbuckle, secretary; W. F. Rindernecht, treasurer.

The Public Park at Sixth Street, and bounded on the west by Peach Street, on the east by French Street, and divided in the middle by State Street, is surrounded by stately business blocks and fine residences. The grounds are planted with beautiful shade trees, and hands me fountains ornament the center of either Park. In the West Park stands a monument, erected and completed in September 1873, in commemoration of the soldiers and sailors of Erie County who died in defense of their country. The following description is taken from the *Erie Dispatch*:—

"The monument in the West Park, erected by the voluntary contributions of the people of Erie County, in memory of our departed heroes, was completed on Saturday. It consists of a granite base, on the top of which stand bronze statues of a soldier and sailor united in defence of the flag. The soldier wears a regulation cap and overcoat, and with his right hand grasps the flag, while a rifle in the left trails along his side. The sailor wears the low cap, loose shirt and baggy trousers of the navy, his left foot presses a coil of rope, and both of his hands rest on a cutlass. Each figure is one and a half times the size of life, and they are quite fair representations of the two classes of our country's defenders in the late war. On the east and west side of the pedestal are inscriptions—the first stating the object of the monument, and the other being an extract from Lincoln's speech at Gettysburg. The monument cost about \$10,000, and is the most showy for its purpose in the western part of the State. For this tribute to our dead soldiers we are indebted to the perseverance and patriotism of Mrs. Isaac Moorhead, Miss Helen Ball and Miss Eliza Reed. They have labored incessantly for a number of years to raise the needed amount, and deserve to have their services kindly remembered."

The population of the city in 1870 was 19,646, of whom 12,718 were native, 6,828 foreign, and all, except 200, white.

During the year ending June 3, 1873, there were in the city 52 schools, employing 11 male and 51 female teachers. The number of children attending school was 1,906 males and 1,594 females. The average number was 2,064. The amount expended for school purposes was \$41,139.03.

"First Baptist Church of Erie, Pa.," was organized with 15 members, April 10, 1831, by Rev. S. Tucker, D. D., the first pastor. The first church edifice was erected in 1833, and the present one, at corner of Peach and Fifth Streets, in 1856, at an expense of \$18,000. The house will seat 500 persons and the present number of members is 250. The whole number of members since the organization of the society is about one thousand. The present value of Church property is \$25,000. Rev. E. A. Stone is the present pastor.—[*Information by the pastor.*]

"First German Baptist Church" was organized with 22 members, Oct. 1, 1861, by Rev. H. Koeler, the first pastor. The first and present church edifice, which will seat 200 persons, was erected on 17th Street, between Peach and Sassafras, in 1864, at a cost of \$2,000. The present value of Church property is \$5,000. The present number of members is 56.

"St. Paul's Church" (Episcopal) was organized in 1827. The Church edifice is located on 6th Street, between Peach and Sassafras. Rev. J. F. Spaulding is the rector.

"Trinity Church" (Episcopal) is located at the corner of Sixth and Cascade Streets, Rev. J. F. Spaulding, rector; Rev. Wm. R. Mackay, minister in charge.

"St. John's Church," (Episcopal,) on Sixteenth Street, between Peach and Sassafras, was organized in 1867. Rev. S. D. McConnell is the rector.

"Church of the Cross and Crown" (Episcopal) was organized with 20 members, January 1871, by J. F. Spaulding. Rev. Boyd Vincent was the first and present rector. The first and present Church edifice was erected January 1871, at a cost of \$3,600, and will seat 250 persons. The present value of Church property is \$5,000. The present number of members is 69.

"First Methodist Episcopal Church," organized in 1826, is situated south-east corner of Seventh and Sassafras Streets. A. Wheeler, D. D., is the present pastor.

"Simpson Methodist Episcopal Church" was organized with 12 members, in 1858, by members of the First Church. Rev. W. P. Bignell, was the first pastor. The first and present Church edifice was erected at the corner of Simpson and Sassafras Streets, in 1858, at an expense of \$4,000. The church will seat 300 persons. The present value of Church property is \$12,000. The present number of members is 113, and the pastor, Rev. E. H. Yingling.

"Tenth Street M. E. Church" was organized with 9 members, Oct. 8th, 1871, by Rev. R. F. Keeler, the first pastor. The Church edifice is now being erected on the north side of 10th Street, between Wallace and Ash. The corner stone was laid May 15th, 1873, and when completed, the building will seat 300 persons, and is expected to cost \$4,000. The value of Church property on completion of the church is expected to be \$9,000. The present number of members is 62, and the pastor, Rev. R. A. Caruthers.

"Central Presbyterian Church" was organized with 54 members, Feb. 23, 1871, by the Presbytery of Erie. Rev. Charles C. Kimball was the first and present pastor. The Church edifice was erected on the corner of 10th and Sassafras Streets in 1873, at an expense of \$33,000. It is provided with chair sittings for 400 persons, and the sittings are free. The present number of members is 175.

"First Presbyterian Church of Erie," was organized Sept. 1815 by Rev. Johnston Eaton, the first pastor. In 1819 the Church occupied a building known as the "Yellow Meeting House," owned by Judah Colt. In 1824 the first Church edifice was erected, and in 1859, the present edifice, on Peach Street, corner of Park Row, was erected at a cost of \$30,000, and will seat 750 persons. The present value of Church property is \$40,000 and the number of members is 322. Rev. A. H. Carrier is the pastor.

"Park Presbyterian Church" was organized with 15 members in 1855, by the Presbytery of Erie. Rev. Wm. M. Blackburn, D. D., was the first pastor. The Church edifice on South Park Place, between State and Peach Streets, was erected in 1866 at a cost of \$15,000, and will seat 500 persons. The present number of members is 200 and the value of Church property is \$50,000. Rev. A. T. Fullerton, D. D., the pastor, says the Church has enjoyed a rapid growth and perfect harmony.

"United Presbyterian Church" was organized with about 30 members in 1812, by the Monongahela Presbytery. Rev. Robert Reid was the first pastor, and the present one is Joseph H. Presly. The first Church edifice was erected in 1816, and the present one, on East 8th Street, between French and Holland, in 1837, at an expense of \$10,000, and will seat 500 persons. The present value of Church property is \$25,000, and the number of members is 201.

"Chestnut Street Presbyterian Church" was organized with 9 members, Jan. 26, 1873, by a Committee of the Presbytery of Erie, consisting of Rev. A. T. Fullerton, D. D., Rev. A. H. Carrier, Rev. J. R. Wilson and Elders S. S. Spencer and J. A. French. The first and present pastor is J. R. Wilson. The Church edifice, located on corner of Chestnut and 17th Streets, was erected in 1871 at a cost of \$2,780, and will seat 300 persons. The present value of the Church property is estimated at \$4,500, and the number of members is 20.

"German United Evangelical St. Paul's Church" was organized by 30 members who seceded from the German Evangelical Lutheran and Reformed St. John's Church, in 1851, in which year they built their Church edifice at a cost of \$6,000. The first pastor was Rev. — Hartman, and the present one is Rev. Edward Jung. The Church building is located on Peach Street, between 10th and 11th, and will seat 500 persons. The present value of Church property is \$28,000, and the present number of members is 180.

"St. John's German Evangelical and Reformed Church" was organized with about 50 members, Jan. 1, 1835, by Rev. C. F. E. Stohlmann, the first pastor. The first Church edifice was erected in 1835, and the present one, on corner of Peach and 23d Streets, in 1861, at a cost of \$10,000. It will seat 800 persons. The present value of church and parsonage is estimated at \$15,000, and of the grounds, \$53,750. Rev. A. L. Benze, our informant, is the present pastor, and the number of members is 512.

"First English Evangelical Church" was organized in 1861. The present number of members is 130. Rev. J. Groff is the present pastor. The church is located at corner of 11th and Peach Streets.

"Salem German Evangelical Church," corner of Peach and 12th Streets, was organized in 1843. Rev. J. Dick is the present pastor.

"Anschia Chesed Church," (German Hebrew,) on French Street, near Sixth, was organized in 1863. Rev. M. Wurzell is the present rabbi.

"The Congregational New (Jerusalem) Church of Erie" was formed with 24 members, Nov. 25, 1871, by Rev. B. F. Barrett, of Philadelphia. The first pastor was Rev. E. S. Hotham. The Society worships in McGrath Hall, No. 721 State Street. The hall will seat 150 persons, and the organ and other fixtures and furniture are valued at \$500. The present number of members is 20, and the pastor, Rev. W. M. Goodner. "This church differs from others of the same denomination in being 'Congregational' instead of working in connection with the General Convention of the New Church of the United States."

"St. Patrick's Cathedral" (Catholic) was organized in 1837, with about 150 members, by Father Peter Brown. The first pastor was Rev. Father McCabe. The first Church edifice was erected in 1837. The present Cathedral church was erected in 1844 at a cost of \$4,000 and will seat 950 persons. The value of Church property is about \$10,000. Rt. Rev. T. Mullen, D. D., Bishop of the Diocese of Erie; Rev. Thos. A. Casey, rector. The present number of members is about 3,500. A new church, now in course of erection on the corner of 10th and Chestnut Streets, capable of seating 1,800 persons, will probably cost, when completed, \$200,000.

"St. Mary's Church," (German Catholic,) on Ninth Street, between German and Parade, was organized in 1839. Rev. Athanasius, O. S. B., prior; Rev. Richard Wolf, O. S. B., assistant.

"St. Joseph's Church," (German Catholic,) on 24th Street, between Peach and Sassafras, was organized with 500 members in 1866, by Rt. Rev. Bishop I. M. Young. The first pastor was Rev. Joseph Hampe. The Church edifice was erected in 1866 at a cost of \$9,000, and will seat 450 persons. The present pastor is Rev. J. A. Oberhofer, and the present number of

members is 2,000. The present value of Church property is \$24,000, and the pastor says, "a new church must be built."

"St. John Baptist Church," (German Catholic,) 26th Street, corner of Wallace, was organized in 1869 by Rev. B. Mansen, O. S. B., the first pastor. The Church edifice was erected the same year at a cost of \$12,000, and will seat 250 persons. The Church property is valued at \$21,000. Rev. M. J. Decker is the present pastor, and the number of members is 450.

"St. Andrew's Church," (Catholic,) corner Raspberry and Sixth Streets, was organized in 1871. Rev. James A. McCabe is the present pastor.

"First Swedenborgian Church," on State Street, between Seventh and Eighth, was organized in 1871. Rev. W. M. Goodner, pastor.

"First Universalist Church," on Ninth Street, between Peach and Sassafras, was organized in 1842 by Rev. Mr. Gifford, the first pastor. The Church edifice was erected in 1844, cost about \$2,500, and will seat 300 persons. The present value of the Church property is \$12,000. Rev. A. G. Laurie is the pastor, and the number of members is about 100.

FAIRVIEW, situated in the northern part, is one of the original 16 townships comprising the County. It is bounded on the north by the lake, on the east by Mill Creek and McKean, on the south by Franklin and west by Girard. The Lake Shore and Michigan Southern Railroad passes through the north part, and Elk Creek crosses the south part, making a deep gully. The surface is level along the lake, the central part rolling, and the south part broken and hilly. The soil is generally a gravelly loam, the south part is clayey and well adapted to raising corn, wheat &c. The township is well watered by Walnut Creek, Trout Run, Brandy Run, Elk Creek and their tributaries.

The population of the township in 1870 was 2,157, of whom 1,772 were natives, 385 foreign, and all, except 3, white. Its area is 23,140 acres; its greatest length 8, and breadth 7 miles. The number of schools, as per report ending June 3d, 1872, was 14, employing 24 teachers. The number of children attending school was, males 340, females 282; the average attendance, 325, and the amount expended for school purposes during the year, \$4,556.86.

FAIRVIEW, (p. v.) centrally located, was incorporated as a Borough in 1868, and contains an area of one mile square and a population estimated at six hundred. There are 3 general, 1 hardware and clothing, and 2 millinery stores, 5 blacksmiths, 4 shoe, 2 cabinet and 2 wagon shops, a hotel, 2 saloons, steam saw mill and brewery, 1 Methodist, 1 Presbyterian and 3 German churches.

"Fairview Cemetery," on the bank of Trout Run, contains an area of 15 acres. It is nicely laid out and neatly fenced, ornamented with ever-greens &c.

"The Fairview Union School" was established in 1866; the building was erected the same year and is located on Church Street. There are three departments in the School, Primary, Intermediate and Academic. H. H. Clinton is the principal and has been for seven years. The average number of scholars is 125.

The borough also boasts of a good band, consisting of 10 members and organized in 1860. Elias Sturgeon is leader.

FAIRVIEW STATION (Avonia, p. o.) is a hamlet on the Lake Shore and Michigan Southern R. R., containing a depot and grocery store.

MANCHESTER is a small settlement in the north-east part of the township, at the mouth of Walnut Creek, and contains a paper mill and a few dwellings.

"The Manchester Paper Mills" were established about 1815, changing from one firm to another several times. R. L. Perkins, one of the late proprietors, after several failures, becoming heavily involved, one of his creditors, G. Bliss, of Erie, took possession of the mill and has leased the same to J. H. Blakslee, for a term of years. The mill has been a failure generally, but under the successful management of Mr. Blakslee has been doing a good business, making from 2,000 to 3,000 bundles of wrapping paper per day. Gas from a well seven hundred feet in depth, furnishes light, day and night, and formerly furnished heat for running the engine.

SWANVILLE (p. o.) is a hamlet near Swan Station, on the L. S. & M. S. R. R., consisting of a number of dwellings, blacksmith shop &c. It was named after J. J. Swan, who erected the first frame house in the place and who came to Fairview township with his father about 1802.

Among the manufacturing interests of the township are the following:—

"The Walnut Creek Flouring Mill" was established during the first settlement of the County and is one of the oldest mill sites in this part of the State. Its location is on Walnut Creek, two miles east of Fairview borough and ten miles from the city of Erie. The present mill was erected in 1856 by Alexander Nicholson. It was taken possession of by its present proprietor, E. S. Belknap, in 1866. The original mill was erected by Mr. Guitner.

"S. V. Nason's Flouring Mill" is located on Baers Run, about half a mile south of the Lake Shore R. R. This mill was established at the early settlement of Fairview, by Daniel Baer; the present owner, S. V. Nason, has been in possession of the mill since 1864.

"Lock Haven Woolen Mills," on the shore of Lake Erie, was established in 1842 by Frank, A. J. and Miles W. Caughey, they building a saw mill the year prior to the woolen. They were connected with the woolen factory until 1850 and the saw mill till 1864. In 1864 or '5, a stock company was formed, consisting of John Thornton, A. J. Caughey, Frank Caughey, R. Pettet, D. Lang, Joseph Killheffer and Ambrose Dunn, who built a new factory. This company ran the same for two years and then rented it till 1872. Now unoccupied.

"The Fairview Steam Saw, Planing, Matching, Sash and Door Mill," located in the village of Fairview and owned by Weidler, Peffer & Kuhl, was built by Riman Shalcam, Noah Weidler and John Kuhl, in 1871.

The first woolen mill erected in Erie County was built by Samuel McCreary, who was also one of the first settlers on the lake shore of Fairview township. Coming from Little Britton, Lancaster Co., in the year 1800, he built the factory in 1815, buying the first carding machine in Pittsburg, paying for it \$1,000 in hard money. It being a difficult question how he was to send his money, he at length concluded to put it in a keg, the ends of which he covered with beeswax. While trans-

porting the same to Pittsburg by wagon, the horses becoming frightened, ran away, upsetting the wagon and throwing the keg out. The keg was rolled into a barn until the horses were caught. Mr. McCreary continued in the woolen business until about 1841; then two of his sons succeeded him, running the factory until 1848. The business was then merged into the firm of McCreary, Thornton & Co., who erected a new building near the old one and carried on the business until 1861. Then French and Keith, of Cleveland, bought the factory, running it two years, selling to Simons & Lutton, who, after running for one year, let it remain idle for a year, then selling to an Eastern firm, Waldo & Son, who run the same for three years and then removed the machinery. The building has since been unoccupied.

Among the first settlers of the township appears the name of John Dempsey, who moved from Dauphin Co. in 1798, and settled in Fairview township, where he lived till about 1823, thence moved to Girard, where he resided till his death, in 1850. His son, Richard, still occupies the old farm. John helped build the first grist mill in Erie County. William Haggerty, a native of Ireland, was a settler in the township in 1804, and his son, Cornelius, lived in Fairview until 1815, when he moved to Girard.

Jeremiah Sturgeon came from near Harrisburg in 1798, and worked for a Col. Foster that summer at Manchester; when out prospecting, he came to what is now called "Trout Run," which he followed up till he came to a place suiting him and where he determined to settle. He entered 400 acres at the Land Office and commenced clearing. Having a brother William in Pittsburg, he offered him one half of his land if he would move into the township with him. Meantime, borrowing William's oxen, and with a stock of provisions, he came to his land to prepare the same for crops. For three months he did not see a white person and but one Indian. His provisions failing, he was compelled to use part of his seed wheat. After getting in his crop he returned the oxen to his brother, who concluded to join him. Jeremiah then started on foot for Harrisburg, making the journey in eight days, removed his family, consisting of wife, three boys and three girls, in the year 1801, and settled in what was then known as "Sturgeonville," and now known as "Fairview Borough," where his son Robert is now living. Jeremiah died in 1817, and his brother William in 1838.

Richard Swan came from Dauphin Co., in the year 1802, and located in the north part of the township, in what is now called "Manchester." His son, Richard, jr., was four years old

when they came, and is still living near the place where his father located. S. F. Gudtner came in 1802 from Franklin Co., and located on Walnut Creek in the central part of the township, building a saw and grist mill, (the grist mill is now owned by E. S. Belknap) occupying the same about 29 years, then he moved to Mill Creek, where he died, in 1850. John Caughey came about the year 1804, from Lancaster Co. He moved to Washington Co. during the war of 1812, returning to Erie Co. in 1822, locating between what is called the Ridge and Lake Roads, about a mile west of Fairview borough. (formerly Sturgeonville.) Johnston Eaton came from Franklin Co. in 1806 and located about one mile east of the borough. He organized the first church in the town, was the first pastor, and so continued for forty years; the denomination of the Church was Presbyterian. Mr. Eaton died in 1847, and his wife in 1872, having lived on the place located by him since 1806. Mr. Eaton has four sons, all living in and near the borough, viz., Johnston, John, William and Isaac. The old farm is occupied by Isaac. James Ryan was born in Dauphin Co. in 1777, and came to Fairview in 1809 with his family, living two years near Fairview borough, then settled in the south part of the township, where he died, in 1857. Samuel P. Allen, born in New England in 1775, came to Fairview township in 1823, and located 1,300 acres of land in Fairview and Franklin townships. Mr. Allen built a log house in the wilderness, about two miles south of Fairview borough, where the Christian Church now stands, the land occupied by the church being a gift from Mr. Allen. He remained in the township on his farm till his death, about the year 1858, and his body was placed in the cemetery connected with the Christian Church, which was given by him to the Church. Daniel Baer came about 1823 and located in the township where Nason's Mills, formerly Baer's or Fairview Mills, now stands, he building the same the first year of his settlement. After the first year Mr. Baer went to Pittsburg and married Leah Stotlar, returning to Fairview, where he remained until his death, in November 1863. He was born in Lancaster Co.

"The M. E. Evangelical Association," in the eastern part of Fairview township, was organized in the year 1800 by Rev. Mr. Albright, who was the first pastor. The present pastor is Rev. Henry Rhodes. The building for worship was erected in the year 1852. It will seat comfortably 200 people. The Church property is valued at \$2,500.—[*Information by Henry Rhodes.*]

"The Fairview Presbyterian Church," at Fairview borough, was organized in 1806, with 25 members, by the Rev. Johnston Eaton, and the first Church edifice was erected about 1810. The Rev. Mr. Eaton continued in the pastorate for 40 years and his place is now occupied by the Rev. A. C. Junkin. The present church was built in 1868 at a cost of \$11,000 and has

a membership of 150. The building will seat about 260 persons, and the Church property is valued at \$14,000.—[*Information by Johnston Eaton.*]

"The Fairview Methodist Episcopal Church," at Fairview borough, was organized in 1822, with a membership of 8, by Rev. Alfred Bronson. The present pastor is Rev. A. C. Tebbitts. The first Church edifice was erected in 1836. The second in 1854 at a cost of \$600. It will seat 400 persons. The present membership is 60, and the value of the Church property is between \$3,000 and \$4,000.—[*Information by Stephen Stuntz.*]

"The Christian Church" is located about three miles south of Fairview borough and was organized in 1835 by Rev. Asel Fish, with 15 members. Rev. A. Fish was the first pastor, and Rev. Stephen Washburn is the present one. The first edifice for worship was erected about 1843 and is still used by the association. The present number of its members is 40, and the church will seat 400 persons. The original cost of the Church edifice was \$1,000. The Church property is now valued at \$3,000.—[*Information by Jabez Luther.*]

"The St. Jacob's Evangelical United Church," in Fairview township, one and one-half miles east of the borough, on the Ridge Road, was organized in 1852 or '3, with 20 families, under the pastorate of Rev. Michael Kuchler, who still continues to officiate. The Church edifice will seat 200, and cost \$1,000. The present valuation of the Church property is \$1,500.—[*Information by Jacob Beckman.*]

"The German Evangelical Church," at Fairview, was organized in 1870, with 30 members, by Rev. Joseph Vogel. The present pastor is Rev. H. Rhodes. The original cost of the Church edifice was \$1,500, and it has at present 40 members. It will seat comfortably 200 people and the Church property is valued at \$2,000.—[*Information by Joseph Gensheimer.*]

FRANKLIN was formed from parts of McKean, Washington, Fairview and Elk Creek, in 1844, and is bounded by the townships mentioned. It is fairly watered by Falls Run, Big and Little Elk Creek, and several other small streams, all having their source in the township, running through it in various directions. The soil is composed of clay, loam, sand and gravel, and in some parts of black mould, and is best adapted for grass, though some portions raise good wheat and other grains; but dairying and stock raising monopolize the industries of the township. There are considerable bodies of timber scattered over it, and three steam saw mills are fast preparing it for market. The first settlement was made about 1802 or '3, about which time the State opened an east and west road through the township, which is now known as the "Old State Road." It was done in order to induce settlers to locate, but the few that did settle, after enduring many hardships, abandoned their lands, and it was not until 30 years afterwards that many permanent settlements were made.

The population of the township in 1870 was 994, of whom 926 were native born and 68 foreign. The township is five miles square. The number of schools for the year ending June 3d, 1872, was 8, employing 15 teachers. The number of children attending school was, males 130, females 129; the average attendance, 181, and the amount expended for school purposes during the year, \$1,142.73.

FRANKLIN CORNERS, (p. o.) near the center of the town, contains 14 dwelling houses, one store, one shoe, one blacksmith and one wagon shop, and one church. The settlement is a little more elevated than the surrounding country and is quite pleasantly situated. Among other things, it is the boast of the citizens, both of the village and the entire township, that a "grog shop" has never been established within its borders.

The manufacturing interests of the township are quite limited, the first saw mill built, being by David Russell and Robert Jones, on what was called "Falls Run," deriving its name undoubtedly from a fall of 40 feet in height, just below the mill. At the base of the falls a well has been drilled for oil, and around the neighborhood several wells have been sunk, but with no success, oil being found in limited quantities only.

"The Mohawk Steam Saw Mills," on the Crane Road, in the south-western part of the township, are owned by Proudfit & Tarbell. They also manufacture lath and shingles.

Among the first settlers was William Vorse, who came from Chantauqua Co., N. Y., and located in what is known as "Francis Settlement," in 1833, William and Levi Francis having settled there the year previous, (1832). It was then called "Elk Creek," but now belongs to Franklin. Alvin Francis came to the township in 1833, and his brother, Stephen, in 1834, from Essex Co., N. Y., with their father, who settled where they now reside, L. D. Rouse was born in Conn., and in 1829 came to the County of Erie, and has resided in this vicinity 41 years. Allen Mead was born in Saratoga Co. and came to this township in 1833. He had to cut his way through the forest for five miles, and suffered all sorts of hardships and deprivations during the first year. Andrew Proudfit came from York Co. in 1833, and made his way to the place where he now lives. He had two neighbors by the name of Goodel and Williams, who located one year prior. Thomas Spence was born in Ireland and came here in 1833. He suffered all the hardships of a pioneer's life. He built a small log cabin four or five feet high, in which he and his wife lived till he got in his first crop, when he built a comfortable house. Curtis Cole came from Unadilla, N. Y., with his father, in 1833, he being but 17 years of age, and has lived in the township most of the time since. Henry Howard was born in Grafton, Vt., and moved to the township in 1832. He claims that he is the first man who settled in the township, though quite a number came in the following year. George T. Howard came to the township with his father in 1840, and located on the farm of Michael Hets. He opened a stone quarry and has been and is now supplying

the country around about him, it being the only quarry in the township. There are also three mineral springs, of good medicinal qualities, on the farm, one being iron, one sulphur and one sulphur and magnesia combined. Amos Milks was born in Rensselaer Co., N. Y., and came to the township in 1833, his father, Ezra, coming with him. They experienced all the toil and hardship incident to new settlers, but by perseverance and good health have succeeded in surrounding themselves with comparative luxuries, their farm and buildings being among the finest in the township. James B. Robinson was born in Pompey, N. Y., and came to the township in 1844, locating on the place where he now resides. Isaac Frye, born in Vermont, removed to the township in 1834 and cleared up and settled the land where he is now living. John Tuckey, a native of England, moved into this region about 1834. He was one of the first to commence the improvement of a farm at Franklin Corners, which was then an unbroken wilderness. He has been one of the prominent men of the town and has held many positions of responsibility. Orin G. Wood was one of the early settlers, and was an energetic, enterprising man, a mason by trade, and did much to improve Franklin Corners, most of the dwellings being his handy work. He was honored by many offices of trust and was much esteemed in private life. He died quite suddenly in 1873.

"The Union Methodist Episcopal Church," located at Franklin Corners, was organized in 1866, with 20 members, by Rev. C. L. Barnhart, who was its first pastor. Its present pastor is Rev. Mr. Lowe. The Church edifice was erected in 1868 at a cost of \$1,500, and was built by all classes in the vicinity. It will seat 300 people. The present value of the Church property is \$1,600.

"The Elk Creek Baptist Church" is located on the crossing of Crane and Population Roads, and was organized in 1866 with three members, Rev. William Develin being the first pastor, and Rev. Mr. Clark its present one. The Church edifice was erected in 1867, at a cost of \$1,400. It has a membership at present of 35. It will seat 300 persons, and the Church property is valued at \$1,400.

"The Eureka Methodist Episcopal Church" is located on the Crane Road and was organized in 1867, with 26 members, by Rev. George Elliott, who was its first pastor. The present pastor is Rev. C. L. Hollister. The Church building was erected in 1869 at a cost of \$1,500. It has a seating capacity for 300 persons and is now valued at \$1,500. The number of members are, as originally, 26.

"The Christian Church" located at Franklin Corners, was organized by Rev. H. R. Kendall, the present pastor, in 1872, with 70 members. There is no Church edifice, the Society worshipping in the Union Church. Its present membership is 68.

"The Lutheran Church" at Franklin Corners was organized in 1871 by Rev. Mr. Schaffer, with 10 members. He is still the pastor. They have no house of worship of their own, but use the Union Methodist, jointly with the others, they having contributed towards building the same.

GIRARD TOWNSHIP was set off from Springfield and Fairview, and organized in the year 1832. It derived its name from Stephen Girard, who had large tracts of land

adjoining. It is one of the western townships lying on the shore of Lake Erie and is bounded on the north by the lake, on the east by Fairview and Franklin, on the south by Elk Creek and Conneaut, and on the west by Springfield. The Lake Shore and Michigan Southern R. R. passes through the northern part of the township, about a mile from the lake. The Pittsburg & Erie R. R. runs through the western portion, and the old Beaver & Erie Canal through the center, its general course being a trifle west of south. The township is well watered by Elk Creek and its tributaries, which passes through it from the south-east corner to the north-west, emptying into Lake Erie. Crooked Creek and numerous other small streams have their source in the township, passing through it in various directions. The surface in some portions is quite broken, particularly along the streams, and along Elk Creek there are a number of deep gulfs. The soil in the western part of the township is mostly sandy, and in the eastern part clay predominates. The principal crops raised are wheat, corn and potatoes, large quantities of which are shipped to market. There are the remains of an Indian fort between Girard and Springfield, and about two miles south of Girard p. o. there is an old Indian burying ground, situated on a high hill, from which several bodies have been taken. From a grave in this vicinity, some years ago, a thigh bone was exhumed which measured four inches longer than that of a man with which it was compared, who was six feet and two inches in height. Many arrowheads, pipes, pestles for pounding corn &c., &c., have been found, showing conclusively that this must have been one of the strongholds and hunting grounds of the Indians who roamed through this part of the State before the white man trod its soil. The greatest length of the township is six and a half, and greatest breadth, six miles.

It contained in 1870 a population of 2,722, of whom 2,433 were native, and 289 were foreign born, all excepting 7 being white. The number of schools, as per report ending June 3d, 1872, was 19, employing 29 teachers. The number of children attending was, males 396, females 331; the average attendance, 475, and the amount expended for school purposes, \$6,955.36.

In the eastern part of Girard township, on Elk Creek, there is a singular ridge, known as the "Devil's Back Bone." It is about 75 feet in height, running up to a sharp peak, and is just wide enough for a person to walk upon. The name was probably given it by some of the earliest settlers.

GIRARD BOROUGH, (p. v.) located near the center of the township, was incorporated in 1846 and had a population in 1870 of 740. It contains several churches, a fine academy, a

newspaper office, ("The Cosmopolite,") numerous manufactories and the requisite stores and shops for the population of the town and vicinity. There is also located here *The Lake Erie Lodge, A. Y. M., No. 347*, organized in 1864; present number of members about 70; holds regular meetings the first and third Wednesdays of each month. Also, *Girard Chapter, H. R. A. Mason, No. 213*, organized in 1867. The buildings and grounds of the citizens are quite tastefully arranged; the streets and walks are delightfully shaded by a variety of fine trees, making it a desirable place as a residence. The people are enterprising and the business of the borough thriving. It is the home of the famous showman, "Dan. Rice," who has perpetuated his memory by erecting a fine monument to the dead heroes of Erie Co. in the late civil war.

GIRARD DEPOT, (Miles Grove p. o.) a station on the Lake Shore & P. & E. Railroads, about one and a half miles from the borough, is quite a thriving, enterprising place. Mr. Denio has established his large handle shop here and will also remove the eastern branch of the business, now located at Baldwinsville, N. Y., at which the steel implements are made. This will increase the population of the place materially. There is considerable agitation among the people of this place and Girard, about the building of the Girard Passenger and Freight Horse R. R., which will doubtless be an accomplished fact.

WEST GIRARD, a small hamlet about one mile from the borough, has a number of dwelling houses, 2 churches, a mill &c.

LOCKPORT BOROUGH (Platea p. o.) was organized as a borough in 1870, is located in the southern part of the township and derives its name from the great number of locks that were in the old Beaver & Erie Canal. It has a population of about 500, and contains one church, two stores, a tannery, an oar factory, a steam saw mill, planing, sash and blind factory, a foundry, one harness, two blacksmith and one wagon shops.

The manufacturing interests of the township are numerous and prosperous.

"The Union Carriage Shop," situated in Girard borough, manufactures show and platform spring wagons on quite an extensive scale, and employs ten men most of the year.

"Girard Mills," owned by W. C. Culbertson, has a large capacity for flouring purposes and is doing a thriving business.

"Brandy Run Tannery," situated on Brandy Run Creek, about one and a half miles from Girard borough, has a capacity for tanning 3,500 hides per year, and is owned and run by S. Y. Rossiter.

"J. W. Cook & Co's Manufactory," located at Lockport, manufactures horse rakes, sash, doors and blinds, besides dealing in all sorts of dressed lumber. It was established in 1859 by James Leach and Isaac Brown.

"The Oar Factory of Rowley & Atkins," located at Lockport, was started by William Rowley in 1860. They manufacture about 100,000 feet of oars annually, and they are shipped to all the principal cities in the country.

"The Morehouse Foundry and Machine Shops," located at Lockport, were established in 1853 by Morehouse & Sherman. Mr. Morehouse has been sole proprietor since 1858. Castings of all kinds, and agricultural implements, are manufactured.

"Lockport Tannery" was built by William Aldrich about 1848. It has a capacity for tanning about 3,000 hides per year.

"The Shipman & Williams Saw Mill," situated in the north-east part of the township, has a capacity for cutting 800,000 feet of lumber per year, and about 40,000 feet of lath.

"The Woolen Factory of J. Thornton & Sons," situated on Spring Brook, two miles west of Girard, manufactures flannels and cashmeres, also fancy yarns. It employs about 12 hands, and has a fancy dyeing establishment connected with it.

"Hines Grapery," situated near Girard borough, contains 3 1-2 acres, set out in grapes, apples, pears, peaches and quinces.

"A. Battle's Fruit Farm," located about two miles east of Girard borough, contains one hundred acres, planted with different kinds of fruit, such as apples, peaches, pears, grapes &c.

The earliest settler in the township was Capt. Abraham Silverthorne. He was born in Fayette County and came into the township with his father, William, in 1798. The father died in 1813. Abraham resided in the township till 1840, and then moved to Conneaut township. He built the first mill in Erie County, in Springfield, since a portion of Girard. He was a lieutenant and acting captain in the war of 1812. Jacob Coffman and his son, Jacob Jr., were the next who came into the township. They came from Somerset County in 1801 and settled on the site of the present town of Lockport. The son bought a large tract of land and raised quite a family of children, on each of whom he settled a farm. He is still living, in Wisconsin, and is 83 years of age. About the same time Patrick Ward settled on the Lake Road in this township. He came from the southern part of the State. Robert Porter came into the township about 1800, from Westmoreland Co., and lived here till his death, in 1848. His son, George, was born here in 1811 and resides here still. Samuel McClellan and Wm. Crane, both came from Ireland and settled in the north-east part of the township in 1802. They cleared some of the first land and made the first roads in that part. James McClellan, son of Samuel, lives on the old farm. Daniel McClure was the first settler in the eastern part of the township. He moved in about 1800 and resided on the old place till his death. John Miller came from Fayette County in 1803, settling in the township, where he died. Isaac Miller came in and settled about 1800. James Miles settled at the mouth of Elk Creek at an early day, buying 1,600 acres of land, living here till his death, in 1869. His descendants are still living on the old farm. James Blair moved into the township from Fayette

County in 1804, settled in the eastern part and lived there till he died, in 1855. Martin Taylor came from Chautauqua Co., N. Y., in 1813, and lived in the township till his death; his son, Martin, still lives on the old place. William Webber moved to this township in 1814. He came from Genesee Co., N. Y., and died in 1853; his son, N. G. Webber, still resides here. Abner Boder came from Connecticut in 1816, settled in the township and died here. Samuel Jenner came in 1816 from Vermont; his son, Peach, came with him and is still a resident of the township. Elijah Drury came into the township from Genesee Co., N. Y., in 1817; he says there were but three houses where Girard borough now stands, when he located. Nathan Sherman moved into the township from Oneida Co., N. Y., in 1818, and is still living here. Ethan Loveridge settled in the township, about one mile from Girard borough, in 1818, and still lives on the old farm. Titus Pettibone settled near Girard borough in 1832. He came from Wyoming Co., N. Y. George Traut came here from Columbia County in 1831 and has lived here ever since. William Kirkland says he settled in the south-east part of the township when it was a wilderness, in 1833; he cleared the farm where he now lives. Joel Bradish came from Saratoga Co., N. Y., and settled in the township in 1826, where he still lives. He claims to have driven the first wagon over the Lake Road. Cornelius Haggerty settled in the township in 1815. Justus Osborn came into the township with his son, Philip, in 1816, from Fredonia, N. Y. Philip says, the night before Buffalo, N. Y., was burned, he helped his father mould bullets. He has resided here ever since. Joseph Long settled in the township in 1825; he came here from Massachusetts. Mr. Long says there was no road along Elk Creek when he came here, and that James Laughlin, Daniel A. Clark and a Mr. Wolverton were among the first settlers at Girard borough; that one Joseph Wells was also there and owned most of the land on which the borough now stands. The first male white child born in the township of Girard, it is claimed, was John R. Ward.

"The First Methodist Episcopal Church," located at Girard borough, is the oldest in the township, and was organized in 1817 by the Rev. Ira Edey, with six members. He was the first pastor, and the present one is Rev. J. H. Herron, our informant. The first Church edifice was erected in 1828, and the present one in 1870, at a cost of \$32,000. The present number of members is 169. The church will seat 500, and the present value of Church property is \$35,000.

"The First Presbyterian Church of Girard," located in the borough, was organized in 1835 by Rev. Pierce Chamberlain, with about 40 members. The first pastor was Rev. R. S. Lockwood, and its present one is Rev. W. R. Moore. The Church building was erected in 1832, and will seat 300 persons. The present membership is 119. The present valuation of Church property is \$10,000.—[Information by John Condit.

"The Fairplain Methodist Episcopal Church," located in the north-east part of the township, on the Lake Road, was organized in 1840 by the Rev. J. H. Whalon, with 13 members. The Church edifice was erected in 1841, costing \$800. Rev. J. H. Whalon was its first pastor, and the Rev. J. H. Herron is its present one. It has a seating capacity of 250 persons and the Church property is valued at \$900.—[*Information by P. Osborn.*]

"The Catholic Church, of Girard," located in the borough, was organized in 1853. The Church edifice was erected in 1853. Present number of members, 200.—[*Information by John Rigby.*]

"The Methodist Episcopal Church," located at Fair Haven, in the southern part of the township, was organized by Rev. A. Hall in 1860, with 22 members. The first pastor was Rev. Mr. Wilson, and the present one is Rev. James M. Lowe. The Church edifice was built at a cost of \$3,000, in 1861, and will seat 200 people comfortably. The present valuation of Church property is \$3,500.—[*Information by Mrs. C. A. Bolt.*]

"The Evangelical Lutheran Church" at Girard borough, was organized in 1866 by Rev. John Bahner, the first pastor, with 32 members. The Church building was erected the same year, costing about \$1,000 and will seat 300 persons. It has at present 40 members. The present valuation of Church property is \$1,500.—[*Information by H. Becker.*]

"The Miles Grove Methodist Episcopal Church," located at Girard Depot, was organized in 1867 by the Rev. J. H. Whalon. The first pastor was the Rev. — Hollister, and the present one is Rev. J. H. Herron. The building for worship was erected in 1867 and will seat 200 people. The present valuation of Church property is \$3,000. This is a branch of the Girard M. E. Church.—[*Information by Robert Hall.*]

"The Church of United Brethern," located in the south-eastern part of the township, was organized in 1870 by Rev. D. Sprinkle, its first pastor, with 30 members. The present pastor is Rev. S. Jewett. The Church edifice was erected at a cost of \$1,700, and has a seating capacity of 150 persons. The number of members is 15. The present valuation of Church property is \$1,700.

GREENE was formed from Beaver Dam in 1840, and Summit was taken off in part from Greene in 1854. It is bounded on the north by Harbor Creek and Mill Creek, on the east by Greenfield and Venango, on the south by Waterford and on the west by Summit. Its greatest length is six and a half, and greatest breadth five and a half miles. The P. & E. Railroad runs through the south-west corner of the township. It is watered by several streams, the LeBoenf, the largest one, rising in the south-eastern part, running north nearly to the center, thence turning and winding till it passes out of the south-west corner. Four Mile Creek has its source near St. Boniface and runs north toward Lake Erie; the banks along this stream are very steep and abrupt. Six Mile Creek rises in the north-east corner and passes out in nearly the same direction. The surface of the township is quite uneven, but there are no very high hills. The soil for the greater part is clay loam, mixed with fine sand; about Lake Pleasant it is loam and gravel. The south-west portion, near the LeBoenf, is of a fine rich soil, easily cultivated and very productive.

The population of the township in 1870 was 1,395, of whom 1,074 were native born, and 321 foreign, all of whom are white,

excepting four, who are colored. The number of schools, as per report ending June 3d, 1872, was 8½, employing 17 teachers. The number of children attending was, males 184, females 131. The average attendance was 153, and the amount expended for school purposes during the year, \$1,142.21.

WEST GREENE, (p. o.), a small hamlet in the western part, contains 9 dwellings, 2 blacksmith, 1 wagon and 1 shoe shop, 1 grocery, a cheese factory and 1 church (Methodist).

ST. BONIFACE is located in the north-western part, and appears to be settled by Roman Catholics, who have two churches, one German and the other Irish. There is also 1 grocery store, 1 blacksmith shop, 1 brewery building, and several other buildings that are now vacant, which were formerly used as shops of various kinds. The place seems to be falling into gradual decay.

The manufacturing interests of the township are prospering. At West Greene a cheese factory has been erected and a company formed to carry on the same, consisting of the following named citizens: Amos Erick, A. H. Yaples, C. A. Cutter, W. Yaples, Cleveland Ranell, John Fretuede, David Nash, John Myres, David Yaples and G. W. Beers. They propose doing an extensive business and will undoubtedly make a success of it. There are four saw mills in operation in the township, three of which are run by steam and one by water, and there is a grist mill to be erected this season by Miles Brown.

Among the first settlers of the township was a Mr. Brewster, who located on lots 363 and 385.

Jacob Brown was one of the oldest incomers of the town, and built the first saw and grist mills. He came from about the outlet of Cayuga Lake, in the State of New York, in about the year 1801 or '2. After erecting his grist mill, the stones for running it were lacking. On prospecting around he discovered some that he thought would do, but they were of a very singular character; their appearance was like a variety of pebbles, of all colors and sizes, cemented together in a solid rock. This he found in the neighborhood, and from which he made the two stones by drilling them out, a job which lasted many days. This mill was run till 1872 and then burned. Miles Brown is the owner of the site now.

Mr. John Phillip located in the township in about 1800. He came from Meadville and had to follow blazed trees to find his way in. Martin Hayes came from Conn. and located in the township about 1810. He says there were no public roads at the time, and the only way they could find their way about was by trails made by blazing trees, and cutting out the underbrush and logs. Roger Root was one of the pioneers, and settled

about a mile from Martin Hayes. His son, Sidney Root, lives on the original farm cleared by his father. Thomas, John and Griffith Hinton came from Wales, Great Britain, at an early day, and settled in the north-east portion of the township, commonly called the Welch Settlement. Griffith Knoyle and Thomas Jones came about the same time. Peter Hinebaugh, Conrad Wineman, William Ellison and General John Phillip, came into the township at about the same period.

William Bunnell, John and Ambrose Coover, were in all probability among the earliest, if not the earliest, settlers in the township, they coming about the year 1794. The Coovers came from York Co. At that time the country was literally a "howling wilderness;" wild animals and Indians held possession and frequently made it rather "warm" for the pioneers. Mr. Bunnell was a famous hunter in those days, and on one occasion, while waiting for deer at a "lick," a large bear came in. Bunnell shot at him, and thinking discretion the better part of valor, started home for assistance. On returning with help and lights, they found the bear, with a broken back, lying in the "lick," with two cubs playing around her. They dispatched the trio and returned home triumphant. Bears seem to have been very troublesome, as they would prowl around the house, carrying off hogs &c., and spreading consternation through the household.

"The First Presbyterian Church" is located at East Greene, and was organized in 1849, with 11 members, by the Rev. George W. Cleveland, who was its first pastor. Its present one is William H. Adams. It has a membership of 53 persons. The Church edifice was erected in 1851 at a cost of \$800, and will seat 300 people. The value of Church property at the present time is \$2,000.—[*Information by G. Knoyle.*]

"St. Boniface Catholic Church," in the village of St. Boniface, was organized in 1857, by Rev. J. A. Oberhofer, our informant, who is its present pastor. It had at its organization 350 members. The first Church edifice was erected in 1857, and the present building in 1873, at a cost of \$4,000. It now has 600 members, and the present valuation of the Church property is \$10,000.

"The St. Paul Lutheran and Presbyterian Church" is located one mile east of St. Boniface, and was organized in 1857 with 22 members. Its present pastor is Rev. Charles Ernst. The Church edifice was erected in 1864, at a cost of \$600. It has at present 32 members. The building will seat 125 people. The present value of Church property is \$1,000.—[*Information by Henry Zimmer.*]

"The Lake Pleasant Church of United Brethern in Christ," located on the Lake Pleasant Road, near the lake, as its name indicates, was organized in 1871 by Rev. John A. Thomas, our informant, who is its present pastor, with 8 members. The Church building was erected in 1872, at a cost of \$1,300, and has seating capacity for 200 persons. The present value of Church property is \$1,500. There are 17 members.

"The St. Peters Catholic Church," located at St. Boniface, was organized with 30 members. The Church was erected in 1870 at a cost of \$400. It has a seating capacity of 100 persons, and the property is valued at \$100.

GREENFIELD is one of the eastern townships of the "Triangle," and is bounded on the north by North East, on the east by New York State, south by Venango, west by Harbor Creek and Greene. It was organized as a township in the year 1820. The first settlement was made in 1795 by Juda Colt, Joseph Shaddock and Henry Loomis, but the township was never fully settled until about 12 years ago. The southern part of the township is drained by French Creek and its tributaries flowing south, and the north part by numerous small creeks which flow into Lake Erie. The land is quite undulating and is exceedingly frosty in the spring and fall. The soil is clayey and not very productive. The inhabitants are principally engaged in farming and cutting wood for railroad purposes.

The population of the township in 1870 was 1,039, of whom 946 were native and 93 foreign born. It has an area of 19,200 acres, and its greatest length is six, and greatest breadth five and a half miles. The number of schools, as per report for year ending June 3d, 1872, was 8½, employing 13 teachers. The number of children attending school was, males 80, females 87; the average attendance, 134, and the amount expended for school purposes for the year, \$1,378.23.

GREENFIELD (p. o.) is a small hamlet near the west branch of French Creek, in the southern part of the township, and is the only settlement in the township of any size.

The first mill was erected in 1824, on French Creek, in the southern part of the township, by John Whitesides. There is also a cheese factory in operation at a place known as "Raymonds Mills," or "Little Hope," put up this year. The first marriage in the town was that of Joseph Shaddock to Betsey Williard, and the first birth was that of Ira Shaddock. The first death was in 1806, being that of William Scott. There has been no marked improvement in the last few years in the township.

The early settlers had a pretty severe time of it, and it was a hard struggle for them to make both ends meet, the soil being so cold and sour that it required a good deal of cultivation before yielding a fair living to its occupants, and means of getting provisions into the township were not sufficient for the inhabitants. It is related of one family that they had to go without salt all winter for want of transportation of the commodity from Pittsburg.

"The Methodist Episcopal Church" is located at Little Hope and was organized in 1836 by Rev. David Berton, with 30 members. Its present pastor is Rev. A. Bashline. The Church edifice was erected in 1851 at a cost of \$1,000, and will seat 250 persons. There are at present 65 members. The Church property is valued at \$3,000.

"The Greenfield Free Will Baptist Church" is located at Greenfield and was organized in 1861 by B. L. Fanner, L. Rexford and C. Burch, with 10 members, their pastor being the Rev. C. Burch. The present membership is 30. They have as yet no Church edifice.

HARBOR CREEK was one of the original townships of Erie and was organized about 1805. It is bordering on Lake Erie and has an area of 23,860 acres. The Michigan Southern & Lake Shore R. R. runs through the northern portion. The soil along the lake shore is a gravelly loam. Back from the lake about three miles its surface is broken and hilly, and clay predominates, and is better adapted to grazing purposes than raising grain. The chief productions of the town are wheat, corn, oats, barley and potatoes; large quantities of all the enumerated cereals are shipped to market annually. Grape culture is also carried on to some extent along the lake shore. The principal streams are Twelve Mile, Six Mile and Four Mile Creeks, also Scotts Run. These streams run in a northerly direction across the township, emptying into Lake Erie.

The population of the township in 1870 was 1,974, of whom 1,682 were native and 292 foreign born, and all, excepting 23, white. The number of schools for the year ending June 3d, 1872, was 13, employing 16 teachers. The number of children attending was, males 331, and females 285; the average attendance, 576, and the amount expended for school purposes, \$2,997.22.

HARBOR CREEK (p. o.) is a small hamlet and station located on the L. S. & M. S. R. R. It contains 2 stores, 2 churches, 1 blacksmith shop, 1 wagon shop, 1 shoe shop and 1 hotel.

WESLEYVILLE (p. o.) is a small place near the western part of the township, is located on the main road known as the "Buffalo Road," and is about one and a half miles from the lake. It was formerly quite a business point, but its close proximity to Erie city has drained it of most of its enterprise and business. The place contains 2 stores, 2 steam fruit canning establishments, 2 blacksmith shops, 1 church (M. E.), and a flouring mill. The L. S. & M. S. R. R. runs within about 100 rods of the town, and a depot is about to be erected for the accommodation of the inhabitants.

MOORHEADVILLE (p. o.) is a small hamlet in the north-east part and was first settled by James Morehead.

"The Steam Mill of E. J. & T. M. Dodge," near Harbor Creek, is a large one and has a manufacturing capacity for 100,000 broom handles and 200,000 shingles annually. It was erected in the spring of 1870. The fuel used for making steam is gas from a well about 100 rods from the factory; they use it for lighting and heating their dwellings also. The well which supplies the gas was sunk about 600 feet, when a strong vein of gas was

struck which has thus been utilized. There are several other gas wells through the township of similar character and used for like purposes.

"The Flouring Mill of W. Cooper," on Four Mile Creek, was built in 1853 and has a capacity for grinding about 250 bushels of wheat and corn a day. It has three runs of stones. Mr. Cooper is about erecting a saw mill near the grist mill, and will run them both by steam.

"The Steam Canning Establishment of William P. Trimble" is located at Wesleyville. Mr. Trimble is the originator of canning fruits by steam, and has one of the largest canning establishments in the country. The principal articles canned are tomatoes and pumpkins.

"The Woolen Factory of J. Cass" is located in the south-eastern part and manufactures about 7,000 yards of cloth annually, consisting of heavy cloths, flannels, shirtings &c., mostly manufactured wool for the farmers of the surrounding country as custom work.

"The Keystone Grist Mill," located on Twelve Mile Creek, about a mile from Moorheadville, was first built by Captain Dobbins, about the year 1800. It has three runs of stones and a grinding capacity of about 50 bushels per day. It is now owned by Mr. Strong. This mill was the first one built in the township of Harbor Creek.

The first pioneer that came into the township was Amasa Prindle. He came from Litchfield, Conn., and settled in Harbor Creek in 1797. About the same time came Andrew Elliott, from Northumberland Co. He claims to have lived at Harbor Creek nearly two years before any one else settled in the township. They suffered many of the hardships incidental to pioneer life. In 1798 Josiah Backus came into the township and settled upon a 400 acre tract. He came from Washington Co., N. Y. In 1799, Sarah Prindle, the first child in the township, was born, and in 1801, William Clark, the first male child, was born. James Moorhead came from Lancaster County and settled in what is now known as "Moorheadville." His brother, Thomas, came with him in the year 1800. They both brought their families and household goods with them, and their descendants are living in the neighborhood where their parents first settled. Thomas Bonnell came from Lycoming County in 1801 and located in the township, passing through all the usual hardships incidental to pioneer life.

"The First Presbyterian Church" is located in Harbor Creek and was organized by Rev. Giles Doolittle in 1832 with 58 members. The first pastor was Rev. William Adair, and the present one is Rev. G. M. Cleveland, our informant. The first Church edifice was erected in 1834, and the present house of worship in 1871, at a cost of \$10,000, and has a seating capacity for 300 persons. The present valuation of the Church property is \$10,800. The present membership is 78.

"The Church of United Brethren" is located in Harbor Creek and was organized in 1856 by the Rev. John W. Clark with eight members, he being its first pastor. Its present pastor is Rev. John Thomas. The Church edifice was erected in 1856, costing \$750, and having a seating capacity of 200 persons. The Church property is valued at \$1,200. The society has at present eight members.

LE BOEUF was one of the original sixteen townships of the County, and evidently takes its name from the River LeBoeuf, which was the name given a small stream in the County, by the French, at an early period. The township is one of the southern tier of the County and is bounded on the north by Waterford, on the east by Union, on the south by Crawford County, and west by Washington township. It is watered by French Creek and its tributaries, which flows in a south-westerly direction through the township. The Atlantic & Great Western R. R. crosses the township in the same general direction, and the Philadelphia & Erie crosses the north-eastern portion. The surface of the township is undulating, and the soil variable and very productive. Some of the finest land in the County appears to be on the Moravian Flats and along French Creek. The principal occupation of the inhabitants is farming, grain raising and dairying.

The population of the township in 1870 was 1,748, of whom 1,660 were natives and 88 foreign born, and all, except 6, whites. It has an area of 25,600 acres. Its greatest length is eight, and greatest breadth, five miles. The number of schools, as per report for year ending June 3d, 1872, was 11½, employing 18 teachers. The number of children attending school was, males 298, females 264. The average attendance was 490, and the amount expended for school purposes, \$2,577.59.

LEBOEUF (p. o.) is a small hamlet in the north-east part of the township, near the P. & E. R. R.

OAK GROVE (p. o.) is a hamlet located on one of the tributaries of French Creek, and near the line of the A. & G. W. R. R.

EDENVILLE (p. o.) is a small hamlet in the south-eastern part.

MILL VILLAGE, (p. v.), a station on the A. & G. W. R. R., near the center of the township, was incorporated as a borough in 1870, has a population of 500 and is quite a thriving place. It contains 2 dry goods houses, 1 drug store, 1 hardware and 1 grocery store, 1 millinery shop, 1 sash and blind manufactory employing 7 men and capable of producing \$2,000 worth of finished work per month, 1 shingle mill, 1 carriage and 1 boot and shoe shop, a cheese factory, 3 blacksmith shops, 2 churches, 1 school building and a hotel.

The Farmer's Joint Stock Insurance Company is located here, with a capital of \$1,000,000. This is the only stock company in the State whose risks are restricted by its charter to farm property and detached dwellings.

"H. B. Crane's Cheese Factory," located in Mill Village, was built in 1870. It uses the milk of 300 cows, and in 1872 manufactured nearly 10,000 pounds of butter and 69,000 pounds of cheese.

"The LeBoeuf Stone Quarry," situated in the north part, near the A. & G. W. R. R., is composed of blue sandstone and employs from ten to fifteen men. The stones are used in all the adjoining townships, and large quantities shipped to Erie City.

The first settlers in the township we have an account of were Robert King, and Elizabeth, his wife, Thomas Ford, and Hopeful, his wife, and William and Thomas Black, who all located in the northern part, near French Creek, between the years 1790 and '95. It is impossible to tell which one built the first house, but it is supposed that Robert King did, near what is called "Fords Bridge."

John R. Black was born in the township of Waterford, near the old fort, in 1795, the year after Wayne defeated the Indians. He, with his father, William, moved into the township of LeBoeuf when less than a year of age and has lived here ever since. His father moved to the place now occupied by John Allen, and his house was built by a detachment of Captain Martin's soldiers from Waterford Fort. William Black was originally from Ireland.—*[Information by John R. Black, who is now living, blind and very feeble.*

Francis Isherwood, a sea captain, came into the township in 1796 or '97, from Lycoming County, and settled in the south-western part, near French Creek. He brought two of his children, a boy and a girl, with him, leaving his wife in Lycoming County. In the winter, business calling him back to Lycoming, he left the two children in the wilderness, (to keep his claim good,) surrounded by Indians, who, though not generally hostile, were very troublesome, from the fact that they were continually begging from the whites. He was detained longer than expected, and the children, through continually giving to the Indians, were reduced nearly to starvation, subsisting for weeks upon only a turnip per day until the father's return, who packed a sack of flour on horseback from Lycoming County.

"Edenville Methodist Episcopal Church," located at Edenville, was organized in 1855 by Rev. Mr. Mizner, with 30 members; he was also the first pastor. The present one is Rev. Mr. Blaisdell. The chapel was erected in 1855, costing \$800, and will seat comfortably 250 people. The present membership is 27 and the valuation of Church property is \$1,000.—*[Information by Jacob Sharp.*

"The Union Church," situated near Pollocks Bridge, on French Creek, was organized in 1869 by John W. Manross, who out of his means built the Church edifice in 1869, at a cost of \$3,000. Its first pastor was Elder Barnhart, and its present one is Rev. J. W. Blaisdell. The edifice will seat 500 people, and the Church property is valued at \$3,500.

"The First Presbyterian Church," located at Mill Village, was organized in 1870 by Rev. J. M. Gillett, with 20 members. The Church edifice was erected in 1872, costing \$2,800. The present number of members is 30. The building will seat 400 persons, and the property is valued at \$3,000. The society has no pastor at present, as the building is not completed.—*[Information by Wm. H. Gillespie.*

MCKEAN, one of the original sixteen townships of Erie County, has an area of 32,280 acres, its greatest length being seven and a half, and greatest breadth seven miles. The township of Summit was in part taken from McKean in 1854, and Franklin in 1844, leaving the township boundaries in a peculiar shape. It is bounded on the north in part by Fairview, Mill Creek and Summit, on the east by Summit and Waterford, on the south by Washington and Franklin, on the west by Franklin and Fairview. The old State line passes through the township at about its center. It is watered by Elk Creek and its tributaries, which crosses near the center and runs nearly east and west. The surface is broken and hilly, and the soil principally clay, with occasionally a little gravelly loam, and is better suited for grazing than grain growing. The inhabitants are generally engaged in dairying, and the principal grain raised is oats, corn, wheat and some barley.

The population of the township in 1870 was 1,552, of whom 1,259 were native and 293 foreign born. The number of schools, as per report for year ending June 3d, 1872, was 14, employing 21 teachers. The number of children attending school was, males 266, females 216; the average attendance, 309, and the amount expended for school purposes for the year, \$2,507.79.

MIDDLEBORO, (McKean p. o.) located in the central part, was incorporated in 1861, and has an area of 242 acres and 2 perches, with a population of 125 persons. It contains a shovel handle factory, 2 stores, a drug store, 2 wagon and 2 blacksmith shops, a cooper shop, 1 M. E. church and 1 hotel.

STERRETTANIA (p. o.) is a small hamlet in the west part, and contains a grist mill, 2 small tanneries, 1 wagon, 1 blacksmith and 1 shoe shop, 2 groceries and a few dwellings.

"Sterrettania Flouring Mill," located at Sterrettania, was built in 1839 by David Sterrett. It is now owned by Dietly & Barron. Connected with the grist mill is a saw mill.

"Chisholm's Tannery," situated about one mile east of Sterrettania, was established in 1864, in a building formerly used as a woolen factory. It is tanning harness leather, calf skins and upper leather.

"Sterrettania Tannery" was built by William Potter about 1843, and is now owned by Joseph Long, who is doing a paying business.

"Charles Rappold's Tannery," at Sterrettania, was built in 1858 and is engaged in tanning calf skins principally, using about 600 calf and 100 other hides yearly.

"Simon Rohrer's Tannery," built in 1839, in the north part, is engaged in tanning woodchucks' hides mostly.

"The Lamson Shovel Handle Factory," located at Middleboro, was established in 1861 by Francis Lamson. The factory was burned in 1868 and rebuilt the same year, by A. H. Lamson, the present owner. He employs 13 men manufacturing shovel handles and shingles, of which large quantities are manufactured yearly.

The earliest settler in the township was Lemuel Stancliff, who came from Hartford, Ct., in 1799, locating near Middleboro. He built one of the first saw mills in the township, near where he located.

Oliver Dunn, one of the early pioneers, came from Ireland into the east part of McKean in about 1800. He claims to have built the first saw mill on Elk Creek, in 1809. The country was an entire wilderness, covered with beach and maple. He remained on his place till his death, in 1836. He had to go to Pittsburg for his flour and pack it all in on oxen, there being no mills in the township. Mr. Dunn also built about the third frame barn in the township, in 1816, and the same barn is yet standing. Thomas Dunn came into the township with his father, Oliver, and lived on part of the old farm till his death, in 1854.

Benjamin Grant and A. M. Cook came into the township together, with their families, in 1800, from Connecticut. They settled in the eastern part. Mr. Grant was a blacksmith by trade, and part of the farm on which he settled is now owned by his grandson, J. I. Rockwell.

James Sterrett came to McKean from Cumberland County in 1807, with his family, seven sons and two daughters, and located in the western part, now Sterrettania, his brother, Robert, coming three years before him, cutting his road through from Pittsburg. James Sterrett built a saw mill near his place in 1812. He died in 1830. David Sterrett, a son of James, occupies the old homestead. He built a grist mill in 1839 and a saw mill in 1838. He died in 1866. William Sterrett came at an early day from Fayette County, located near Sterrettania, remained for a few years and then removed to Mill Creek township, where he died, in 1817.

Benjamin Collom, born in Philadelphia in 1788, came in 1810 and located at what was known as "McKeans Corners," now "Middleboro," there being but one log house there. He built the first frame house in the place and lived in it for five years. He was a soldier in the war of 1812 and is still living in the township. Joseph S. Buck moved in from Chautauqua Co., N. Y., in 1819, and lived there till 1853, when he moved to Girard. Thomas McLaughlin came into the township in 1827 and located in the western part, where he still lives, and has been a public officer of the township for many years.

"The Methodist Episcopal Church," located at Middleboro, was organized in 1819 by Rev. Russell Stancliff, with four members. The first pastors were the Revs. Brunson and Green; the present one is Rev. J. O. Osborn. The first Church edifice was erected in 1837, costing about \$1,200; and the present one in 1869, costing about \$1,800. It will seat 350

persons. The present number of members is 31. The present valuation of Church property is \$4,000.—[*Information by A. M. Vorse.*]

"The Roman Catholic Church," located two miles north of Middleboro, was organized about 1833. Its pastor is Rev. Anton Oberhofer. The Church edifice was erected about 1833, costing \$1,300, and will seat 200 persons. The present number of members is 35.

"The Sterrettania Methodist Episcopal Church," situated in the village of that name, was organized in 1842. Its first pastor was Rev. J. O. Osborn. It has at present 27 members. The Church edifice was erected in 1842 at a cost of \$700. It was built by the Presbyterians and Methodists, as a Union Church, but is now occupied by the Methodists. It will seat 250 people and the Church property is valued at \$2,000.—[*Information by Elias Brecht.*]

There is a Methodist Episcopal Church Society on what is known as "South Hill." They hold their meetings in the school house, have 35 members and the Rev. J. O. Osborn is their pastor.

MILL CREEK is one of the original sixteen townships of Erie County and is bounded on the north by Lake Erie, on the east by Harbor Creek, on the south by Greene, Summit and McKean, and on the west by Fairview. It has an area of 29,650 acres, and one mile square taken from it for the city of Erie. This township was intended to be called "Harbor Creek," *i. e.* "the Creek of the Harbor," and the next township east "Mill Creek," but accidentally the names were misplaced. The first surveys made were made by and under the direction of Thomas Rees, the first State surveyor ever in the Co. Appointed in 1792, he made all surveys and lines to correspond with the lake shore and at right angles, which are north 63° east, and south 27° east. Three miles by eight, around the city of Erie, was called the "Erie State Reserve," and laid out into farms from 50 to 150 acres each, and the remainder of the township into tracts of 400 acres each. Erie City and Mill Creek have been identical in interests, and many of the first settlers were interested in both as to real estate. The township is finely watered by Mill Creek, Walnut Creek and their tributaries, together with several other small streams which flow north, emptying into Lake Erie. The Lake Shore & Michigan Southern R. R. runs through the township east and west, about a mile from the lake. The Philadelphia & Erie R. R. runs through the eastern part, north and south, and the Pennsylvania Petroleum R. R. through the center, north and south. The French, in 1753, cut and grubbed a road across the country from Presque Isle to LeBoeuf, which was the first road in the township and county.

The population of the township in 1870 (exclusive of the city of Erie) was 2,744, of whom 2,080 were natives and 664 foreign born, and all, excepting 18, white. The number of schools, as per report for year ending June 3d, 1872, was 14, employing 14 teachers. The number of children attending

was, males 276, females 222, and the average attendance, 445. The amount expended for school purposes during the year was \$7,108.10.

BELLE VALLEY, (p. o.,) a small hamlet situated in the south-east part, contains 1 church, 1 carriage, 1 blacksmith and 1 cabinet shop, a saw mill and a few dwellings.

KEARSAGE, (p. o.,) a small place in the southern part, contains a steam saw mill, a store, school and a few dwellings.

WEST MILL CREEK (p. o.) is a hamlet located in the western part, near the line of the L. S. & M. S. R. R.

The township of Mill Creek has been well supplied with both saw and grist mills since 1802. The first saw and grist mill was built by John Cochran, in 1800-1; the second by Robert McCulloch, in 1802, and all located on Mill Creek, south of Erie city, and now known as "Shattucks" and the "Erie Co. Mills."

The first settler in the township was Col. Seth Reed and family. They came from Worcester, Mass., and were the first white family that ever located in what is now called the "city of Erie." He afterwards bought lands on Walnut Creek, four miles from Erie, and removed there with his family, where he died, in 1798. He had been a colonel in the Revolutionary war and was in the battle of Bunker Hill. The next permanent settlers to the Reeds were David McNair, Benjamin Russell, Thomas P. Miller, John Grubb, George Moore, George and John Nicholson, and Jacob Weis. These men all came in and settled in 1796 and '97. A colored man, named Boe Bladen, came in 1796 and proved a good industrious citizen. George Reed and the McCrearys came from Lancaster Co. and located in West Mill Creek in 1801 and '2, and they and their families have been permanent residents. The Ebersoles, Riblets, Stoughs and Zucks, came from Lancaster Co. in 1802, '3 and '4.

The eastern part of Mill Creek was first settled by citizens of New England; the west from the old counties of Pennsylvania.

"The Westminster Presbyterian Church," located on West Mill Creek, was organized in 1808 by the Rev. Johnston Eaton, who was its first pastor, the present one being Rev. W. S. Wright. The first house of worship was erected in 1810, and the present one in 1851, costing \$1,000, and will seat 200 persons. The number of members is 40. The Church property is valued at \$5,000. This is the third location since the Church was organized.—[*Information by James L. Reed.*]

"The Belle Valley Presbyterian Church" was organized in 1841 by the Rev. Nathaniel West, who was also the first pastor, with 38 members. The Church building was erected in 1842, costing \$1,200, and will seat 300 persons. The present pastor is Rev. T. G. Wilson. There are about 60 members. The Church property is valued at \$3,000.—[*Information by N. W. Russell.*]

"The Asbury Methodist Episcopal Church," located at West Mill Creek, was organized in 1846 by the Rev. Mr. Robinson. The first pastor

was Rev. John Prosser, and the present one is Rev. W. A. Clark. The Church edifice was erected in 1846.—[*Information by T. Randall.*]

“The St. Peters Lutheran Church,” located in the south part, was organized in 1848 by Rev. Michael Cookler, who was also its first pastor, with five members. The Church edifice was erected in 1848 at a cost of \$600, and will seat 100 persons. There are 25 members. The present value of the property is \$600.—[*Information by John Bernitter.*]

NORTH EAST is one of the original sixteen townships of Erie County, and has an area of 19,200 acres. Its greatest length is seven, and greatest breadth five and a half miles. It is the north-east township of the County. It is bounded on the north by Lake Erie, on the east by the State of New York, on the south by Greenfield and on the west by Harbor Creek. The Lake Shore & Michigan Southern Railroad passes through the northern part, about a mile from the lake shore. The surface for some distance back of the lake is level and has a fine gravelly soil, well adapted to grain and fruit raising; wheat, corn and oats are grown in abundance, and grape culture is carried on extensively. In the south part the soil is colder, having mostly a subsoil of clay. The township is well watered by Twelve, Sixteen and Twenty Mile Creeks, Averill Run and several other small streams that flow northerly, emptying into Lake Erie.

The population of the township in 1870 was 3,113, of whom 2,621 were native and 492 foreign born, and all, except 8, whites. The number of schools in the township, as per report for the year ending June 3d, 1872, was 20, employing 43 teachers. The number of children attending was, males 324, females 393, and the average attendance, 553. The amount expended during the year for school purposes was, \$5,175.47.

NORTH EAST BOROUGH (p. v.) is a beautiful and enterprising place of about 2,000 inhabitants, situated on the L. S. & M. S. R. R., 15 miles east of the city of Erie and 77 west of Buffalo. It was formerly called “Gibsonville,” and later “Burgettstown.” This vicinity has long been settled and is highly cultivated. The people are mostly from the Eastern States, and the borough has rapidly improved for the past three years. It contains a newspaper office, *The Sun*, 3 banks, 5 churches, a tannery, 3 hotels, 4 public halls, and supplies a large and wealthy country trade. Its mercantile houses, in the various branches of business, have fine stores and are doing a large business. It also contains a barrel factory, carriage and trimming factory, grape, fruit and tobacco box factory, a paper mill, pump factory, 2 flouring mills, 1 sash and blind and 1 agricultural implement factory, and 1 foundry. There are in the immediate vicinity hundreds of acres in vineyards, which give employment to over two hundred men.

"The Lake Seminary," a handsome brick structure, is located here and is an ornament to the place.

"The First National Bank of North East" was organized in 1865 under the National Banking Law.

"The Banking House of Blaine, Gould & Short," located at North East, was organized in 1871.

"The People's Savings Institution of Erie County," located at North East, was incorporated in 1870.

"The Brick Yard of Mr. Loomis" is located just outside of the corporation limits of North East. He manufactures about one million of brick annually.

"J. S. Paden's Chair Factory," located in North East, manufactures patent perforated veneer-seated chairs, of layers of veneering, the grains of which cross each other, so as to give strength &c.

"The Barrel Factory of Clark & Bothell," located at North East, manufactures from 40,000 to 50,000 barrels annually. They have a lumber yard attached, where they handle about 500,000 feet of lumber per year, employing 20 hands.

"The Handle Factory of Miniger & Stetson," at North East, uses about 200,000 feet of lumber annually, and employs 21 hands. They manufacture for the wholesale trade.

"J. N. Valley's Factory," at North East, manufactures reversable clothes bars, hat racks, step ladders, and all kinds of wooden ware. They do a business of over \$60,000 per year.

"The North East Lodge, No. 399, of A. Y. M.," was organized in 1867 and has 70 members in good standing.

"The South Shore Wine Co." was established in 1869 and is located about half a mile north of the borough of North East. They have about 100 acres in grape vines on the shore of the lake, which yield on an average 200 gallons per acre.

The first mill built in the township was on Sixteen Mile Creek, and was erected by Mr. Tuttle at an early day. The first church in the township was built near the borough of North East in 1800, and was of the Presbyterian denomination. The land, five acres, was given to the Society by Henry Hurst.

NORTHVILLE, (p. o.) a small hamlet on the L. S. & M. S. R. R., near the State line, in the north-east part, has a few dwellings &c.

About the first settler in the township of North East was Joseph Shadduck, who came from Brattleboro, Vt., in 1794, and located near the center. At that time there was not a house west of Black Rock. He used to go to Pittsburg to court and to mill, a distance of 110 miles. Stephen Munger, George Bliss and Deacon Histed came into the township about 1794 and settled where their descendants now live. George and Henry Hunt came from New Jersey in 1797 and settled in the township. George was the first justice of the peace and Henry the first sheriff in Erie County. They used to go to Pittsburg to mill. Francis Brawley settled in 1797. He was the second justice of the peace. James and Bailey Donaldson came from Lancaster County at an early day. They mostly occupied their time in hunting for the few settlers in the township. Mr. Loomis came from Connecticut in 1796 and settled near the borough of North East, where his son now resides. Thomas

Crawford came from Susquehanna County and settled in 1798. Joseph McCord came from Perry County and settled in 1798. He had to go to Fort Erie, Canada, a distance of 80 miles, to mill. In the war of 1812 there was a company of 50 men stationed on McCord's farm, to guard the shores of the lake from the Indians, who were accustomed to prowl along the lake in canoes, committing depredations on the settlers. Joel Lomis and his brother came from Washington Co., N. Y., and settled in 1800. They came on the ice from Buffalo. James Silliman came from Susquehanna County and settled in 1802, where his sons now reside. He built the first brick house in the County of Erie, a little east of the borough of North East, in 1804. It is still in good repair, and John Silliman, his son, now lives in it. John Yost came from Lancaster County and settled in 1802. Samuel Graham settled in 1800. Justin Nash came from Madison Co., N. Y., and settled in 1814.

The first township meeting of which there is record, was held in 1818 at the house of Samuel Browns, in Gibsonville, now "North East borough."

"The First Presbyterian Church," located at North East, was organized in 1801 by Rev. Elisha McCurdy, with 25 members. Rev. Robert Patterson was the first pastor, and Rev. John T. Oxtoby is the present one. The first Church edifice was erected in 1804 and the present one in 1860, at a cost of \$10,000, and will seat 500 persons. There are 232 members. The present value of the Church property is \$15,000. This Church, when first organized, was called the "Church of Lower Greenfield."—[*Information by Joseph M. McCord.*]

"The Methodist Episcopal Church," located in North East, was organized in 1812 by the Rev. James Watts, the first pastor, with 25 members. The first place of worship was erected in 1822, and the present one in 1852, costing \$3,500 and having a seating capacity for 450 persons. There are 240 members. The present valuation of Church property is \$9,000. The present pastor is Rev. W. F. Wilson.—[*Information by Rev. John Tribby.*]

"The First Baptist Church," situated at North East, was organized in 1858 by the Rev. Z. Smith, its first pastor, with 19 members. The Rev. W. Dunbar is the present pastor. The Church edifice was erected in 1859 and rebuilt in 1870, at a cost of \$2,500. It has a seating capacity for 350 persons. The Church property is valued at \$8,000.—[*Information by Rev. W. Dunbar.*]

SPRINGFIELD was one of the original townships in the County, and the first election for town officers was held in 1811. It lies on the shore of Lake Erie, by which it is bounded on the north, and on the east by Girard and Conneaut, on the south by Conneaut, and on the west by the State of Ohio. Girard was in part set off from Springfield in 1832. Springfield has an area of 24,320 acres. Its greatest length is eight, and greatest breadth six miles. The Lake Shore & Michigan Southern R. R. passes through the northern part. It is well watered by Crooked and Racoon Creeks and their

tributaries, which rise in the southern part, running north and emptying into Lake Erie. The Conneaut Creek runs the entire length of the southern border. The surface is rough and hilly. The soil along the lake shore is a deep, sandy loam. The chief products are grain, fruit and potatoes, and in the southern part dairying is carried on to some extent. There are three old mounds or forts in the township, evidently of the same series that extend all the way through the County from Erie city in a south-westerly direction; they are built near springs, but by whom has as yet never been ascertained, nor how long ago. When the township, was first settled these mounds or embankments had the largest of trees growing on them. There is also an old Indian fort between Girard and Springfield. Near a Mr. Gould's farm, in Springfield, some years since, quite a collection of arrows, axes &c., were found just below the surface, in the public road.

The population of the township in 1870 was 1,742, of whom 1,665 were native and 77 foreign born, and all white, excepting 2. The number of schools, as per report for year ending June 3d, 1872, was 14, employing 22 teachers. The number of children attending was, males 200, females 188, and the average attendance, 273. The amount expended for school purposes was \$2,459.63.

The first white male child born in the township was Joseph Brindle; and the first death was that of Henry Adams, who was killed by the falling of a tree in the fall of 1803.

NORTH SPRINGFIELD (p. o.) is a station on the L. S. & M. S. R. R., in the north-eastern part. There are 2 dry good stores and 1 grocery, depot &c.

EAST SPRINGFIELD, (p. o.) a small hamlet in the eastern part, contains 1 hotel, 2 dry goods stores, 1 grocery, 1 hardware and 1 furniture and undertaker's store, 2 blacksmith shops, 1 milliner, 1 harness and 1 tailor shop, 1 shoe store and 3 churches. There is also a large wagon shop, but it is unoccupied at present, and about a half a mile from the village there is a tannery. The *Cemetery* is located on the mound of an old fort; by whom the fort was erected is unknown.

WEST SPRINGFIELD, (p. o.) located in the western part, contains 3 churches, 2 stores, 1 tile yard and 2 blacksmith shops.

There are several saw and grist mills located on the different streams, which supply the inhabitants with pretty much all their needs. There is also at West Springfield the tile yard of Z. & R. R. Thomas, which was started in 1869, manufacturing all sizes of tiles for draining purposes &c.

One of the first school houses in the township was situated on the old Eagley estate. It was a log building with a floor made of split logs, hewed as smooth as possible. The chimney was built of stone and sticks, plastered with mud. The windows were cut from the sides, and greased paper pasted over the holes. The seats were of slabs, flat side up; for writing desks, holes were bored in the sides of the building, wooden pins driven in and rough boards placed across them. These were the only boards used in the building, excepting in the door, which was hung on wooden hinges; and, with the exception of the door, there was not a nail used in the building. One of the first school teachers in the township was John Fry.

Among the first settlers was Samuel Rea, who came from Ohio in 1804. He says that the first Presbyterian minister in Springfield was Rev. Johnson Eaton, and the first church was a small log structure, about half a mile north of East Springfield, where the cemetery now stands; and the first Methodist church was situated about one mile south of West Springfield, back in the woods. These two churches were both built about the same time. About the first settler was John Mershon. He came from New Jersey in 1796 and located where he now resides. He married Miss Brush in 1799, who at that time was a member of the M. E. Church. Through his influence the Rev. Joseph Bowen, of Franklin, was induced to come into the township and form a "circuit," calling it the "Erie Circuit," forming the first "Class" in West Springfield, consisting of five members. Mr. Mershon underwent all the toils and hardships incident to pioneer life. The first white child born in Springfield was Mary Mershon, his daughter. Robert McIntyre was born in Ireland and came in 1796, where he lived till his death, in 1867, at the mature age of 95. He brought the first potatoes that were planted in Springfield, from Pittsburg, on his back, a distance of 110 miles. There was not a house nearer than Erie the first summer of his coming. Samuel Holliday came from Franklin Co. in 1796, locating at the mouth of Crooked Creek. He claims to have built the first mill in the township, at that point. Thomas Dunn and his brother were born in Ireland and came in 1797, buying 40 acres of land, on which they lived about two years and then moved into McKean. Robert McKee came from Cumberland Co. and located in 1801. In the fall of 1802 Seth Reed agreed to get him a barrel of salt if he could get a yoke of oxen to draw it. Col. McNair, of Waterford, loaned them to him on condition that he would bring him a barrel also. Reed went to Buffalo, N. Y., and got them, bringing them as far as Erie city, and Mr. McKee had to go there and bring the salt home on pack

horses. That barrel of salt cost him 50 Spanish dollars. Thos. R. Miller came from Franklin Co. in 1802, and located about three-fourths of a mile north of East Springfield. He was quite a prominent man in the township, being one of the members of the first Board of Poor Directors for the Co. of Erie, also the first member of the Legislature after Erie Co. was allowed two members. The first office he held was Co. Commissioner. John Miller was among the early settlers, coming from Washington Co. about 1800. John Law, born in Ireland, came in 1802. Mathias Brindle came from Franklin Co. in 1800, locating in the township, where he lived till his death. He had a family of 13 children. When he first settled here the nearest post office was Erie and the nearest grist mill at the mouth of Walnut Creek. The only road was on the beach of Lake Erie or a bridal path through the woods. The Indians were more numerous than the whites, and bears, wolves and deer were exceedingly troublesome. William Ferguson was born in Ohio and moved into the township in 1803, where he resided till 1847 and then removed to Conneaut. George Ferguson came from Cumberland Co. and located in Springfield about 1803. Abram Eagley came from Franklin Co. and settled in the township in 1803. William Gould came from Chautauqua Co., N. Y., settling in Springfield in 1815. He conceived the idea that salt abounded in his neighborhood, and in 1823 he commenced drilling for it. At a depth of 230 feet he found salt, but not in sufficient quantities to pay for working. Benjamin Carr moved in from Essex Co., N. Y., in 1816, where he resided till 1834 and then removed to Conneaut.

"The First Presbyterian Church of Springfield," located in East Springfield, was organized in 1804 by Rev. Robert Patterson. Its first pastor was Rev. J. Eaton, and the present one is Rev. E. B. Chamberlain. The first Church edifice was erected in 1804 and the present one in 1844, costing \$4,000 and seating 400 persons. It has a membership of 110. The value of the Church property is \$7,000.—[*Information by E. B. Chamberlain.*]

"The Baptist Church," located at West Springfield, was organized in 1821 by delegates from Jefferson and Kingsville Churches, Ohio, with 14 members. The first pastor was Rev. Asa Jacobs, and the present one is Rev. A. L. Gleason. The first Church building was erected in 1833, and the present one in 1858, at a cost of \$1,600 and seating 300 persons. It has 81 members. The present value of the Church property is \$3,200.—[*Information by Rev. A. L. Gleason.*]

"The Christian Church," located in East Springfield, was organized in 1826 by the Rev. Asa C. Morrison, with 12 members. The first pastor was Rev. Joseph Marsh, and the present one is Rev. Philip Zigler. The house of worship was erected in 1839, costing \$700. It has 115 members. The building will seat comfortably 150 persons, and the Church property is valued at \$3,000.—[*Information by Lyman Smith.*]

SUMMIT was formed from Greene and McKean in 1854, and is bounded on the north by Mill Creek, on the east by Greene, on the south by Waterford and McKean, on the west by

McKean. Its greatest length is five, and greatest breadth four and a half miles. It is watered in the northern part by Walnut Creek and its tributaries, which flow towards Lake Erie, and in the southern part by a branch of LeBoeuf Creek and its tributaries, flowing south towards the Alleghany. The surface is moderately rolling, and the soil mostly clay loam, sand, and in some portions, gravel, and is generally free from stones and rocks, there being scarcely enough for cellar walls. The land is easily cultivated and quite productive. Wheat is not grown to any extent, but other grains are raised in sufficient quantities to supply the demands of the inhabitants. There is some dairying carried on by a few farmers. There are 4 churches in the township, 1 grocery store, a brewery, 1 post office, and a company is being formed to build a cheese factory. The Philadelphia & Erie R. R. passes through the eastern part, and the Petroleum R. R. through the north-west corner.

The population of the township in 1870 was 1,047, of whom 802 were native and 245 foreign born. The number of schools, as per report for year ending June 3d, 1872, were 9, employing 9 teachers. The number of children attending was, males 174, females 138, and the average attendance, 249. The amount expended for school purposes was \$3,333.01.

WHITE CHURCH is a post office in the western part.

LANGDON STATION is a small hamlet on the P. & E. R. R., in the northern part.

JACKSON STATION is located in the southern part, on the P. & E. R. R.

About the earliest settler in the township was Oliver Dunn, an Irishman, who located in what is now Summit, in 1797, remaining but three years, then removing to McKean. Eli Webster came from Conn. and located in 1801. His son, Z. L. Webster, still occupies the land his father cleared, and has done most of the surveying for the township. John and Samuel Brown, Andrew, John and Jesse Coover, all came in and settled near each other about 1802. The Browns built two saw and one grist mills, the first ones in the township; Jesse Coover now owns one of the mills, and Miles Brown the other. Geo. Bunnell came in with the Browns. James Graham, born in Ireland, came to Summit in 1802, together with two brothers, Ebenezer and William. There was but one road near them, known as the "Old Grub Road," which led from Erie to Waterford, cut through by the French during the "French War." The old forts and block house were standing when they came. George W. Reed, Abijah Hull and Daniel Lee, all came in 1802, locating in different parts. Jonathan B. Rockwell

came in 1814; he married Doshia Grant, whose father was one of the earliest settlers of McKean. Mr. Rockwell and his wife have lived in several of the surrounding townships, but are now located permanently in Summit. Nathan S. Stafford came from Clinton Co., N. Y., in 1818. His son-in-law, John C. Viet, now lives on the farm improved by Stafford. Samuel Gillispie was born in Ireland and came in 1837.

"Thé Hamlin Methodist Episcopal Church," located near the center, was organized in 1837 by Rev. John W. Hill, its first pastor, with 19 members; the present pastor is Rev. L. J. Bennett. The church was erected in 1852, costing \$950, and will seat 300 people. It has 19 members at present. The Church property is valued at \$600.—[*Information by Erastus Lawrence.*]

"Emanuel Church," located in the north-west corner, was organized in 1838 by Rev. John Sybert, with 25 members. The present pastor is Rev. Henry Rhoads. The Church edifice was erected in 1863, at a cost of \$700, and will seat 300 persons. It has at present 22 members. The present value of Church property is \$700.—[*Information by Henry Steva.*]

"The United Presbyterian Church" is located at Five Points. The first pastor was Rev. — Reed. The Church edifice was erected in 1848 and has seating capacity for 300 persons. The Church property is valued at \$500.

"The Catholic Church," located on LeBoeuf Creek, near the center, was organized in 1868 by Father Malone, its first pastor, with 16 members. The present pastor is J. A. Olehoffer. The Church edifice was erected in 1867, costing \$500. The society has 16 members. The Church property is valued at \$500.—[*Information by James Kelly.*]

UNION. one of the original sixteen townships of the County, is bounded on the north by Amity, (which was set off from Union in 1826,) on the east by Wayne and Concord, on the south by Crawford County, and on the west by LeBoeuf. The Philadelphia & Erie and the Atlantic & Great Western R. R's pass through the center nearly parallel to each other and but a short distance apart, from east to west, and the Union & Titusville R. R., forming a junction at Union City with the two first named roads, thence running south to Titusville, distant 22 miles. The township is watered in main by the South Branch of French Creek and its tributaries. The soil is generally a heavy clay with an underlying strata of hard pan, excepting about 1,200 acres which was originally covered with pine timber and is a gravelly loam, underlaid with sand. There is little or no lime in the soil, but it is all more or less impregnated with iron. The timber was principally beach, maple, pine, hemlock, cucumber and whitewood, and a ridge runs through the south-west corner on which grows chestnut and oak. Union has had and still has some celebrity as a lumber district. Nine saw mills have done their work and gone to decay, and nine are now in active operation, besides three in the borough, which receive their logs from the township. Two or three oil springs were discovered on French

Creek from which small quantities of oil were gathered 40 or 50 years ago.

The population of the township in 1870 was 2,834, of whom 2,435 were native and 399 foreign born, and all, except 7, white. The number of schools, as per report for year ending June 3d, 1872, was 18, employing 37 teachers. The number of children attending was, males 473, females 426, and the average attendance, 453. The amount expended for school purposes during the year was \$6,324.12.

UNION CITY, (p. o.) formerly called *Union Mills*, was erected into a borough in 1863, and the name was changed to its present designation in 1871. It is situated at the junction of the Union & Titusville R. R. with the Philadelphia & Erie and Atlantic & Great Western Roads, and lies about the center of the township. The South Branch of French Creek, which flows through from east to west, affords one of the finest water privileges in the County. Union City is noted for being a manufacturing town, the population is increasing very fast, and in size and importance it ranks the third town in the County. There are two iron bridges, each 80 feet span, one on High and the other on Main Streets, costing together \$6,000. Up to 1863 the place was of very slow growth; after that period it increased very rapidly, as it was the nearest railroad station to the oil regions. Most of the oil from Titusville was carted to this point for shipment east and west, making the borough a very important point, as it were by magic. The citizens of Union, like the rest of the world, could not resist the temptation of increasing their worldly substance, and, not to be outdone, put down a well in the east part of the borough, on land owned by P. G. Stranahan. The well was drilled by Mr. Frisbee in 1862. It produced some oil, but not in paying quantities, so it was abandoned. It is, however, a famous gas well, and from this sufficient escapes to light the borough, if only utilized. Union City contains 4 churches, 1 a Catholic to which a school is attached, 3 hotels, 2 hardware stores, 13 stores where dry goods, groceries &c., are sold, 1 variety store, 2 boot and shoe stores, 4 boot and shoe shops, 3 barber shops, 2 grist mills, 3 livery stables, 2 jewelry stores, 2 drug stores, 2 cigar manufactories, 1 tobacco and cigar store, 4 meat markets, 1 paint manufactory, 2 machine shops and iron works, 2 paint shops, opera house, Novelty Iron Works, 3 banks, 4 saw mills, 4 planing mills, 4 carriage and 4 blacksmith shops, insurance office, 2 artists, 2 photograph galleries, 1 establishment where pictures are enlarged and copied, 8 physicians, 1 newspaper office, (*Union City Times*.) marble shop, 4 milliner shops, 2 pump factories, 1 bakery, 2 places where lime, cement and plaster are sold, 1 silver

cornet band, 1 furniture manufactory and 1 furniture store, 1 leather furnishing establishment, 1 tannery, 1 fish market, 1 sash, blind and door manufactory, 1 hide and leather store, 3 billiard rooms, 4 harness shops, 1 ready-made clothing store, 4 tailor shops, 1 oil refinery, 1 stave and heading factory, 1 laundry, 1 barrel factory, 1 carpenter shop and many other kinds of business of minor importance. Prior to the Local Option Laws coming into effect, there were several saloons, but the sale of intoxicating liquors is now prohibited in the borough.

"Evergreen Cemetery," now within the limits of the corporation, is noted for its beauty and the taste with which it is laid out. It is not only the burying place for the township and borough, but many come from adjoining townships to bury their dead. It was planned and laid out by David Wilson, an old county surveyor, who was the first president of the Company.

"Hunter's Cucumber Wood Pump Factory," located on High Street, established by Walker Rial in 1867, has a planing mill attached and employs 20 hands.

"Hunter & Wade's Lumber Manufacturing Establishment," started this year (1873), has a capacity of making 15,000 feet per day.

"Woods & Johnson's Barrel Factory" manufactures 25,000 oil barrels per month, employs 200 hands, and the works occupy three shops; they also manufacture heading for packing barrels.

"L. P. Dean & Co's Cabinet Furniture Works" started in 1862, on Lincoln Street. They employ 21 hands and expect to enlarge soon.

"Union City Iron Works," organized in 1872, employ 20 hands.

"Abbey, Graser & Co's Cucumber Wood Pumps and Chair Works," on Crooked Street, employ 30 hands; capacity 15,000 pumps per year and 50,000 chairs.

"Frisbee's Opera House" was built in 1871, costing \$10,000.

"H. Clark's Mills," situated on Bridge Street, manufacture lumber, lath, shingles, staves, headings and shovel handles, employ 20 hands, manufacture 10,000 feet of lumber per day, and about 450,000 staves and headings, one million of lath and about the same number of shingles per year.

"Union City Stave Works," established in 1872 by C. B. Maurer, has a capacity for making 100,000 staves per week, also large quantities of headings.

"First National Bank of Union Mills," organized in 1862, began operations in 1863 with a capital of \$50,000 and privilege of increasing to \$100,000.

"Casement Savings Bank" was organized in 1871 with a capital of \$25,000 and privilege of increasing to any amount.

Ezra Cooper has a private bank located in Union City.

"Eureka Lodge, No. 366, F. & A. M.," have rooms in Landsroth Block and hold regular meetings on the first and third Fridays in each month.

"Clement Lodge of I. O. O. F.," reorganized in Union City in 1871. Room opposite the Opera House. Regular meetings Tuesday evening of each week.

"Union City Lodge, I. O. G. T.," organized in 1872, regular meetings Wednesday evening of each week.

"The Lodge of Tight Barrel Coopers, of Union City," was organized as a local Coopers' Union in 1870. After considerable opposition and suffering many reverses, it has at length overcome all obstacles and is now in a flourishing condition.

"West Union Cheese Factory," located west of Union borough, and owned by G. W. Carroll, began operations in 1872 and has a capacity for using the milk of 400 cows.

"T. Pratt & Son's Steam Saw Mill," located on the Waterford Road, two miles west of Union City, has a capacity of 8,000 feet per day.

"A. T. Rockwood's Circular Saw Mill," situated in the eastern part of the township, was built in 1867, has a five foot saw and cuts 10,000 feet per day of 10 hours.

RILEY'S SIDING is a flag station on the P. & E. R. R., three miles east of Union City.

Among the earliest settlers of Union was Hugh Wilson, who came from Ireland and located in 1797, and died there in 1851. He held the office of Justice of the Peace for many years. His father, John Wilson, came in the following year, died in 1799, and was buried on a natural mound in the woods, where the tombstone is still standing, on which is inscribed his name and the date of his death. He was the first man buried in the township. Jacob Shepherd settled in Union in 1798, and after establishing his claim to a tract of land, went back near the Susquehanna River, where he lived till 1820, when he returned to Union, where he died in 1867. William Miles and William Cook were the first white settlers in the County, and their wives, who were sisters, were the first white women. They first settled in Concord, but in 1801 came to Union, where Mr. Miles erected a saw and grist mill, and the place was called after him, then changed to "Union Mills," afterwards to "Union City." Mr. Miles was quite a prominent man in the County, and his descendants are now occupying places of trust and importance. Abel Thompson came to Union in 1801 and started a blacksmith shop. He brought three sons, Joel, Job and Caleb, who lived and died in the place. Ferdinand Carroll came from Ireland in 1801, and settled on the farm now owned by G. W. Carroll. Mathew Gray settled in Union about the year 1800, and died on his farm in 1812 or '14. James Smiley came in 1816. Levi Barnes came from Oneida, N. Y., in 1821, and settled on the farm now owned by him. Richard Shreve came from Crawford Co. about 1820, and settled on the farm now owned by Milton and heirs of Rufus Shreve. He died in 1872.

"The Presbyterian Church of Union Mills," located in the borough of Union, was organized in 1811 by Rev. John Mathew, who was its first pastor, with eight members. The present pastor is Rev. J. M. Gillette. The first Church edifice was erected in 1831, and the present one in 1873, at a cost of \$10,500, and will seat 400 persons. It has at present 98 members. The Church property is valued at \$11,000.—[*Information by David Wilson.*]

"The Methodist Episcopal Church," located in Union City, was organized in 1817 by Rev. Ira Eddy. Rev. John P. Bent was the first pastor, and Rev. A. Van Camp is the present one. The first Church edifice was erected in 1847, and the present one, which will seat 450 persons, in 1862, at a cost of \$10,000. It has 275 members. The present value of the Church property is \$14,000.—[*Information by Rev. A. VanCamp.*]

"The Asbury Methodist Chapel," located three miles south-west of Union City, was organized in 1840 by the Rev. John Scott, with 19 members. The first pastors were Revs. John Scott and D. Rowland, and the present

one is Rev. N. W. Jones. The Church edifice was erected in 1862 at a cost of \$850, and will seat 200 persons. It has 64 members. The present valuation of the Church property is \$1,200.—[*Information by G. W. Carroll.*]

"The First Baptist Church of Union Mills," located in Union City, was organized in 1859 by the Rev. L. Rathbone, with 13 members. The first pastor was Rev. A. D. Bush, and the present one is Rev. W. L. Anthony. The Church edifice, which will seat 350 people, was erected in 1862, costing \$3,750. It has 130 members. The present value of the Church property is \$8,000.—[*Information by John M. Tuttle.*]

"The St. Theresa Roman Catholic Church," located on West Street, Union City, was organized in 1859 by Rev. Mr. Ermand, with 20 families as members. The first pastor was Rev. T. Lonnergan, and the present one is Rev. Joseph M. Dunn. The Church edifice, which will seat 500 persons, was erected in 1860 and enlarged in 1864, costing about \$2,000. It has about 1,000 members. Attached to the Church is a school with an average attendance of 85 pupils. There is also a temperance society of 125 members belonging to the Church. The present valuation of the Church property is about \$8,000.

VENANGO was one of the original 16 townships of the County. From it Greenfield was set off, according to the town records of Venango, in 1818. It is bounded on the north by Greenfield, on the east by New York State, on the south by Amity and on the west by Greene, and lies about 20 miles south-east of Erie city. It has an area of 21,120 acres, its greatest length being six, and greatest breadth five and a half miles. It is well watered by the North Branch of Elk Creek, which runs through from north to south; the East Branch of the same creek running in a south-westerly direction, connecting with the North Branch below Wattsburg; Middle Brook, emptying into the North Branch about three miles north of Wattsburg; and Spafford Run, in the eastern part, running south and emptying into the East Branch. Lake Pleasant is a small body of water beautifully situated in the south-western part. The surface of the township is quite broken and hilly, the soil being a clay loam and well adapted to grazing. Its chief products are butter and cheese; corn, winter wheat and oats are raised abundantly, and the township will compete with any in the County for agricultural purposes.

The population of the township in 1870 was 1,656, of whom 1,584 were native and 72 foreign born, and all, except 2, whites. The number of schools, as per report for year ending June 3d, 1872, was 13, employing 18 teachers. The number of children attending was, males 213, and females 168; and the average attendance, 291. The amount expended for school purposes during the year was \$2,375.06.

WATTSBURG BOROUGH, (p. v.,) located on the south line, at the junction of the North and East Branches of French Creek, was erected into a borough in 1833. It has a fine water power, which has been improved by its inhabitants, and before the era of railroads, was a place of considerable importance.

The borough has a population of about 300, and contains 3 churches, 2 dry goods stores, 1 grocery, 1 hardware and 1 drug store, 1 harness, 2 shoe, 3 blacksmith, 1 wagon and 1 carriage shop, 2 sash, blind and door manufactories, 2 shovel handle factories, 2 millinery stores, 2 cabinet and undertakers' ware-rooms, 1 grist mill, 1 saw mill, 1 tannery, hotel &c.

LOWVILLE, (p. v.,) situated on the North Branch of French Creek, about two miles north of Wattsburg, is quite an enterprising village. It contains a grist and saw mill, and a handle factory, all belonging to Mr. G. D. Price. There is also 1 dry goods, 1 hardware, 1 grocery, 1 boot and shoe store, 1 wagon, 1 blacksmith and 1 milliner shop, a daguerrean gallery &c., and a drug store is about starting. The citizens of the village have taken steps to establish a bank with a capital of \$50,000, to be called "The Dairyman's Savings Bank," and are only waiting for the charter to commence operations. They have also a cheese factory in the village, with capacity for using the milk of 300 cows.

PHILLIPSVILLE (p. o.) is a small hamlet in the western part. The post office called "East Greene," or "Corbins Corners," has been changed, by order of the Post Office Department, to this place quite lately.

Among the manufacturing interests of the township are

"The Sash, Blind and Door Manufactory of John S. Terry," located at Wattsburg. The machinery is run by steam, and connected with it is a planing mill, for his own as well as custom work. He also makes fancy brackets and scroll sawings of all descriptions.

"The Sash, Blind and Door Manufactory of John L. Lang," located at Wattsburg, together with a planing mill, is run by water power and does a nice business.

"The Shovel Handle Factory of Johnson, Hume & Gray," located at Wattsburg, is doing an extensive business manufacturing the "D" handle, and turns out about ten thousand dozen handles annually.

"The Shovel Handle Factory of Deamer & Baldwin" is located in Wattsburg. The "D" handle is also made here and the number turned out per year is about 15,000 dozen, which find a market principally in Philadelphia, although great numbers of them are shipped all over the country.

"L. S. Chapin's Grist Mill," located in Wattsburg, is one of the first that was built in the township, and has a capacity for grinding 200 bushels of grain per day. There is a saw mill connected with the same power, which cuts about 2,000 feet per day.

"The Phillippsville Cheese Factory," located at Phillippsville, is at present manufacturing some 19 cheeses, of 53 pounds each, per day, using the milk of 500 cows. The factory is fast gaining a reputation at home and abroad.

The first settler in Venango was Adam Reed. He came in 1797 and located on the East Branch of French Creek. His son, James Reed, came with him. He took up 400 acres of land and built the first grist mill in the township, which was run by horse power. His son, James, taught the first singing school

in the township. Adam Reed's was the first death that occurred in the township, he dying in 1805. Burrill Tracy was born in Mass. and came to Venango, where he located, in 1797. He was a man of sterling worth and respected by all who knew him. William Allison and wife came from Northumberland Co. in 1798, and located near Pleasant Lake; his son, James, was then about three years old. After being in the township a short time, another child was born to them, which they named "Robert," and he was the first male child born in the township. The only means they had for obtaining the necessaries of life was by boiling black salts and packing them to market. John Phillip was an early settler, coming as early as 1798. He took up 1,100 acres of land in the western part, at what is known as "Phillip Corners." He was a Captain in the State militia, took an active part in the war of 1812 and was promoted to Colonel. After "Perry's victory" he was again promoted to Brigadier General. He has been in the Legislature four or five times, and was one of the most prominent men of the period. Timothy Butler came with his father from Ontario Co., N. Y., in 1826. They settled upon land still in his possession, about three miles west of Wattsburg. He brought the first load of dye stuff from Erie for Low & Co., who owned a clothes factory and carding machine at Lowville. David Bailey came from Onondaga Co., N. Y., in 1828, and located on Spaffords Run, about three miles east of Wattsburg. The country was then a howling wilderness. D. T. Bennett came from Delaware Co., N. Y., in 1829, and settled on the farm where he now resides. He has followed the practice of medicine for the past 30 years.

"The Middle Brook Church" was built about four miles north of the borough of Wattsburg, in 1801, and the Church was organized as early as 1802, by the Rev. Elisha McCurdy, with 18 members. The building was of logs and quite uncomfortable. In 1805 a new meeting house was built of hewn and split logs, and about 20 years after, the building was improved and made quite comfortable. It has since been abandoned and is fast going to decay. This was the first Church organized and built in Erie County.

"The Wattsburg Methodist Episcopal Church," located at Wattsburg, was organized in 1827 by Elder Knapp, with seven members. He was also its first pastor, and the present one is Rev. E. R. Waters. The first Church edifice was erected in 1831, and the present one, which will seat 350 persons, in 1861, at a cost of \$3,400. It has 109 members. The present valuation of the Church property is \$5,000.—[*Information by E. R. Waters.*]

"The Methodist Episcopal Church," located at Phillipsville, was organized in 1848 by Wm. Thompson, with seven members. He was the first pastor, and the Rev. John Akers is the present one. The Church edifice, which will seat 300 persons, was erected in 1862, costing \$1,225. It has 55 members. The Church property is valued at \$3,000.—[*Information by Norman Chapin.*]

WASHINGTON was changed from "Conneauttee" in 1834, and in 1872 a portion was annexed to Waterford. It is bounded

on the north by McKean, on the east by Waterford and LeBoeuf, on the south by Crawford County, and on the west by Elk Creek and Franklin. The Pennsylvania Petroleum R. R. runs through it north and south, at about the center. It is well watered by Conneauttee Creek and its tributaries, and the beautiful little lake of Conneauttee lies within its borders. The surface of the township is rolling and in some parts hilly. The soil along the streams is well adapted to grain raising, and the hill portion to grazing.

The population of the township in 1870 was 2,744, of whom 2,581 were native and 163 foreign born. The number of schools in the township, as per report for year ending June 3d, 1872, was 20, employing 40 teachers. The number of children attending was, males 350 and females 302; the average attendance was 530, and the amount expended for school purposes, \$5,077.18.

EDINBORO, (p. v.,) situated in the southern part, about two miles from the County line, is finely located on the borders of the Conneauttee Lake, which is about one mile long and half a mile wide. At this point the North-western State Normal School is located and is in a flourishing condition. It has a roll of from 250 to 300 students per term. There was an appropriation of \$10,000 by the State to this school, which has been expended during the summer in making improvements upon the buildings, and the school now presents better inducements than ever. Prof. Cooper has been connected with the institution for the past 12 years and still continues as its Principal. The borough was organized and incorporated in 1840, and has a population of about 800. It contains 4 churches, 3 dry goods, 2 hardware and 3 grocery stores, 2 hotels, 2 drug stores, 1 clothing store, 2 photograph galleries, 2 wagon and several blacksmith shops, 1 pump factory, 1 tannery and a cheese factory.

"William A. Lewis' Sash, Blind, Door, Cheese Box and Lumber Dressing Establishment," located one mile south of Edinboro, turns out a large number of cheese boxes and large quantities of sash, blinds and doors. It employs about six hands.

"Taylor & Co's Pump Factory," located in Edinboro, turns out from 6,000 to 8,000 pumps per year, and employs six hands.

MCLALLEN CORNERS (p. o.) is a small hamlet in the eastern part.

MCLANE, (p. o.,) a small place in the north-western part, contains a few dwellings, shops &c.

Among the first settlers in the township were William, James, John, Andrew and Samuel Culbertson. They came from Williamsport in 1787 and located where Edinboro now stands, which was formerly called "Conneauttee." Each one of them

cleared a farm. William Culbertson built the first grist mill in the township, in 1801, and the first saw mill, in 1804. The same year his wife died, being the first death. The first birth was that of Augustus Culbertson, in 1800, and the first marriage was that of Job Reeder and Nancy Campbell, in 1800. At an early day religious meetings were held in William Culbertson's grist mill. William also built the first log house, in 1807, and William Buckley taught the first school, which was located on the east side of Conneauttee Creek, in Edinboro. Jane Campbell, with six children, settled south of Edinboro in 1798. She came from Williamsport and most of the way on foot. She and her children took up over 1,000 acres of land and built several cabins on the same, keeping some of her children in them, so that she could hold it. They had a pretty hard time of it, having to get flour &c. from Pittsburg. Phinney McLanahan came in 1787 and settled in the western part, where some of his descendants are now living. Alexander and Mathew Hamilton came in 1787 and located near the center. Mathias Sipps came in 1787 and settled near the Waterford Road, not far from the central part. Peter Kline settled in the eastern part in 1798. Job Reeder and John and Elias Campbell came in 1787. They settled in the south part, where their descendants now live. Zopher Davis came from Addison Co., Vt., in 1816, and settled in the south-western part. He cleared up a farm, on which he lived till his death. John Sherwood settled in 1816. Alva Gardner came from Ontario Co., N. Y., in 1822, and located in the eastern part. He married Durah Davis in 1827.

"The First Christian Church," was organized in 1828 by the Rev. Simeon Bishop, its first pastor, with six members. The present pastor is Rev. G. W. Sweet. The Church edifice, which will seat 250 persons, was erected in 1848, costing \$600. The present number of members is 200. The present value of Church property is \$2,500. It has also attached to it a flourishing Sunday School of 100 scholars.—[*Information by S. Cummings.*]

"The First Presbyterian Church," located at Edinboro, was organized in 1829 by the Revs. Samuel Tait and Pierce Chamberlain, with 26 members, the Rev. Mr. Chamberlain being its first pastor, and the Rev. William Grassie, our informant, its present one. The first Church edifice was erected in 1836, and the present one, which will seat 350 persons, in 1854, at a cost of \$2,400. It has 190 members. The present valuation of the Church property is \$6,500. There has been a disruption in the Church and the New School have divided from the Old School Presbyterians, the New School using the new building, and the other the old one.

"The First Regular Baptist Church in Christ," located in Edinboro, was organized in 1838, with twelve members. Elder Clark was the first pastor, and Elder E. C. Rogers is the present one. The Church edifice was erected in 1871 and will seat 400 persons. It has 27 members. The Church property is valued at \$4,000.—[*Information by Elder E. C. Rogers.*]

"The McKean Baptist Church," located at Compton's Corners, was organized in 1838 by the Revs. Macumber, Alford and Cheeny, with ten members. The first pastor was Rev. O. Alford, and the present one is Rev. H. J. Clark, our informant. The Church edifice, which will seat 200

people, was erected in 1866, at a cost of about \$2,000. It has at present 47 members. The Church property is valued at \$2,000.

"The Methodist Episcopal Church" located at Compton's Corners was organized in 1863 with six members, by Rev. L. D. Brooks, who was its first pastor. The present pastor is Rev. J. W. Hill. The Church edifice was erected in 1867 at a cost of \$1,800, and will seat 250 persons. The present valuation of the Church property is \$2,000. There are 32 members.

"The Advent Christian Church of God," located in Edinboro, was organized in 1863 by Elder H. L. Hastings, with 18 members. The first pastor was Rev. J. D. Brown, and the present one is Rev. George W. Stetson. The Church edifice, which will seat 300 persons, was erected in 1864 at a cost of \$1,200. It has 44 members. The valuation of the Church property is \$1,500.—[*Information by T. J. Atwater.*]

"The Methodist Episcopal Church" located at Ash Corners, was organized by the Rev. R. Stancliff, with 20 members. The first pastor was Rev. John Graham, and the present one is Rev. J. W. Hill. The Church edifice was erected in 1868 at a cost of \$1,600 and will seat 200 people. It has 30 members. The present valuation of the Church property is \$1,800.—[*Information by Rev. E. Briggs.*]

WATERFORD, one of the original 16 townships of Erie Co., has an area of 22,400 acres and is bounded on the north by Greene and Summit, on the east by Amity and Union, on the south by LeBoeuf and on the west by Washington and McKean. In 1872 a portion of Washington was annexed. It is watered by the West Branch of French Creek, LeBoeuf Creek, Trout Run and their tributaries, which run through in a southerly direction. The Philadelphia & Erie R. R. and the Pennsylvania Petroleum Road passes through parallel to each other and about the center of the township, north and south. LeBoeuf Lake is a beautiful little sheet of water, lying near its southern boundaries. The surface of the country is undulating, being quite hilly in some portions. The soil is well adapted to grazing and stock raising in the hilly parts, while the flats of LeBoeuf and French Creeks are well adapted for raising grain.

The first road opened in Erie Co. and through the township was built by the French, from Erie City to Waterford, in 1753; a part of the road is still in use.

The population of the township in 1870 was 2,674, of whom 2,392 were native and 282 foreign born, and all, excepting 10, white. The number of schools in the township, as per report for year ending June 3d, 1872, was 20, employing 3 male and 17 female teachers. The number of children attending was, males 370, females 294, and the average attendance, 479, at a cost of about 70 cents a month per scholar. The amount expended for school purposes during the year was \$3,936.69.

WATERFORD BOROUGH (p. v.) was incorporated April 8th, 1833, and is situated on Lake LeBoeuf and LeBoeuf Creek. Waterford was laid out as early as 1795, by State Commissioners Gero, Irvine and Ellicott, somewhat after the plan of Philadelphia. The streets cross each other at right angles, and it is a

singular fact that if High Street, the principal one in Waterford, was continued to the city of Erie, it would run into State Street in that city, and thus form one continuous avenue to Lake Erie. The borough has a population of about 800, and contains 4 churches, several stores, 2 hotels, 1 banking house, 2 wagon shops, 5 blacksmith shops, 2 tanneries, 1 firkin and tub manufactory and 1 wholesale and retail boot and shoe manufacturing establishment, and the inhabitants are thrifty and enterprising. We clip the following from a county paper:—

“Probably no other community in the county contributed more willingly and more largely to the ranks of the Union army than Waterford and the country in its vicinity. Few families in that section were without representatives in the army, and many, very many, mourn the loss of sons or brothers by the cruel fate of war. We are indebted to J. P. Vincent, Esq., Postmaster of the borough, for the following list of the fallen patriots:—

“Buried in the Cemetery—Capt. R. Cross, J. H. Smith, S. S. Himrod, J. W. Hunter, G. W. Benson, C. Graff, W. H. H. Skinner, L. Avery, T. M. Mitchell, P. Fretwell, R. Robertson, J. Atchison, M. Brink, J. H. Miller, J. McKinley, G. Kibbe, G. Cornish—17.

“Buried on the Field of Battle—J. A. Phenix, R. R. Smith, G. D. Judson, J. F. Rice, J. Lunger, W. B. Wright, A. C. Henry, F. M. Hull, A. B. Hull, R. Wilson, S. Demington, R. Middleton, I. Bowen, E. Sedgwick, L. Benson, R. Tollman, H. C. Brown, O. J. Taylor, J. H. Taylor, J. W. Babcock, S. W. Hare, M. D. Burrows, H. Porter, B. Hood, S. E. Fish, J. D. Fish, W. Phelps, J. J. Briggs, T. H. Briggs, C. Comer, A. Hough, L. Gray, D. Davis, E. Oldfield, Capt. A. Walker, J. V. Walker, P. Porter, O. Gray—38.

“From the same gentleman we obtain a list of soldiers in the Revolutionary War, and in the war of 1812, who are buried in the Waterford Cemetery:—

“Revolutionary soldiers—Neil McKay, Capt. J. Lytle—2.

“War of 1812—M. Himrod, H. Colt, Jas. McKay, J. Benson, J. Lenox—5.

“In the ‘old burying ground’ at Waterford is one who deserves especial mention—Michael Hare, who was born June 10, 1727, and died May 3, 1843, being 115 years, 8 months and 22 days old. He was in the French war, at Braddock’s defeat by the Indians, through the Revolutionary War, and marched with St. Clair and was scalped at his defeat by the Indians. Mr. Hare was of Irish birth, and he was well-known through the county in the good old times, forty and fifty years ago.”

“The Waterford Academy,” located in the borough, was erected in 1822, the State appropriating 500 acres of land for its benefit. Subsequently the land was sold and the money put out at interest for the use of the school. Many of the leading men of Erie County obtained their education here, and it has been a flourishing school.

“The Banking House of Benson & West,” located in Waterford borough was established in 1860. It is not a chartered bank.

“The Tannery of N. & W. C. Smith,” in Waterford borough, tans about 1,500 hides per year.

“The Tannery of Barnett Hayes & Co.” turns out 3,500 sides of leather and about 1,500 skins per year, employing eight hands.

“The Boot and Shoe Manufactory of Johnson & Willard” makes up about \$3,500 worth of boots and shoes per year, employing 20 hands.

The first grist mill in the township was built by Robert Brotherton, and the first saw mill by James Boyd.

Martin Strong, the first white settler, came from Hartford Co., Conn., in 1795, and located in the north-west corner. He was a surveyor and brought his compass and chain in his knapsack, strapped on his back, and thus equipped, he walked the

entire distance. He helped survey most of the land in the north-west part of the State. The nearest grist mill was at Meadville, 27 miles, where he carried his grain on his back to get it ground. He also kept the first public house. He lived on the farm on which he first settled, till his death, in 1805. He married Hannah Trask. Among the earliest settlers were the Vincents, Tracys, Himrods, Bensons, Boyds, Smiths, Kings, McKays and Hutchins. Aaron Himrod came from Northumberland Co. in 1797, and located in the central part, where he lived till his death. Simeon Hunt came from Orange Co., Vt., in 1816, and located in the northern part, where he still lives.

"The First Presbyterian Church," located in Waterford borough, was organized in 1809 by the Rev. John Mathews, its first pastor. The present pastor is Rev. T. H. Delamater, our informant. The Church edifice was erected in 1835, at a cost of \$5,000, and will seat 400 people. It has 95 members. The valuation of the Church property is \$7,000.

"The United Presbyterian Church," situated on West Second Street, Waterford borough, was organized in 1812 with 14 members. Its first pastor was the Rev. Robert Reid. The first Church edifice was erected in 1835 and repaired in 1859, and again repaired in 1868. It will seat 500 people. There are 163 members, under the pastorate of Rev. P. W. Free, our informant. The Church property is valued at \$8,000.

"St. Peter's Protestant Episcopal Church," located in Waterford borough, was organized in 1831 by Martin Strong, Captain Pollock, John Vincent and Amos Judson, with five members. The first pastor was Rev. Bennett Glover, and the present one is Rev. S. J. French. The first place of worship was erected in 1832 and will seat 250 people. There are 45 members. The valuation of the Church property is \$5,000.

"First Methodist Episcopal Church" is situated in the borough of Waterford. There was an organization as early as 1835, and as early as 1816, occasional preaching was supplied by Rev. Mr. Paddock. The Church edifice was erected in 1854 and will seat 200 people. It has 90 members, under the charge of Rev. G. W. Chesbro. The Church property is valued at \$3,700.—[*Information by Rev. G. W. Chesbro.*]

"The Methodist Episcopal Church," located at Sharps Corners, was organized in 1838 or '39 by the Rev. L. D. Prosser, with eight members. Its first pastor was Rev. Russel Stancliff, and the present one is Rev. G. W. Chesbro. The Church edifice, which will seat 200 persons, was erected in 1868, at a cost of \$1,625. There are 26 members. The present value of Church property is \$1,800.—[*Information by Edwin Briggs.*]

"The First Free Will Baptist Church," located in the eastern part, on the banks of French Creek, a short distance off the Waterford Road to Wattsburg, was organized in 1832 or '33 by Rev. W. Stiekney, and reorganized in 1853, with seven members, by the Rev. J. Smith. Its present pastor is Rev. A. Losee. The Church edifice was erected in 1860 at a cost of \$1,200, and will seat 300 people. There are 52 members. The present valuation of Church property is \$1,200. From the time of its first organization the following clergymen have been pastors:—W. Stiekney, S. Rogers, L. Hills, J. Smith, A. Losee, C. Burch, W. H. Cutler and W. Parker.—[*Information by W. H. Cutler.*]

"The First Christian Church," located four miles east of Waterford, was organized in 1854 by the Rev. Stephen Washburn, its first pastor, with 17 members. The Church edifice was erected in 1861 at a cost of \$1,000, and will seat 300 people. There are 58 members. The value of the Church property is \$1,000. The present pastor is Rev. A. S. Langdon.—[*Information by Amos Burrows.*]

WAYNE was formed from part of Broken Straw in 1820. It has an area of 22,400 acres. Its greatest length is seven, and greatest breadth five miles. It is bounded on the north by New York State, on the east by Warren Co., on the south by Concord, and on the west by Amity and Union. The Buffalo, Corry & Pittsburg R. R. runs through the eastern portion, north and south, and the Atlantic & Great Western passes through the south-east corner. It is watered by Broken Straw, Sciota and Hare Creeks, Spencers Run, Wheelock Creek, Slaughter Run and Beaver Creek, all of them running in various directions through the township. The surface of the town is rolling and quite hilly, and the soil generally clay, with the exceptions of the "flats" along the several creeks, which are gravelly loam. There is a landmark of considerable note in the township, viz., a willow tree, standing opposite the farm house of Mathew Grays, in Beaver Dam. It is said to have grown from a riding switch brought from near Edenville, in LeBoeuf, and stuck into the ground with no expectation of its growing; but it did, and is now one of the largest trees in the township. There has never been a public house licensed to sell spirituous liquors in the township, except about one year, 1840. The principal occupations of the inhabitants are dairying and stock raising.

The population in 1870 was 1,295, of whom 1,242 were native and 53 foreign born. The number of schools, as per report for year ending June 3d, 1872, was 12½, employing 21 teachers. The number of children attending was, males, 212, and females 187, and the average attendance, 242. The amount expended for school purposes during the year was \$1,902.97. In 1866 the city of Corry was taken off in part from this township.

BEAVER DAM (Wayne p. o.) is a small hamlet, located in the south-western part. It derives its name from the beavers that constructed a number of dams on the creek at this point. It has about 100 inhabitants and contains 1 dry goods and 1 grocery store, 1 blacksmith, 1 paint and 2 carriage shops, and 4 churches.

CARTER HILL, (p. o.) situated a little west of the central part, is a small hamlet. *The Carter Hill Cheese Factory*, Hugh Benjamin & Son, proprietors, is situated here and has a capacity for using the milk of 300 cows. In 1872 they made 5,000 lbs. of butter and 5,300 lbs. of cheese.

The earliest settlers we find an account of were Wm. Smith and a man named Proser. Smith came from Ireland and located in 1793. In 1798 Mrs. Elizabeth Smith (maiden name

Wilson) came from Belfast, Ireland, and was married to Wm. Smith in 1799. She is still alive, her mind is clear, she enjoys good health, has seldom been sick, and has raised a family of eleven children, three boys and eight girls. Wm. Smith died in 1855. He is supposed to have built the first house in the township, near where George Spencer now lives. John Kincaide, Daniel Finly, and a man by the name of Hall, were among the first settlers, and located in the south-western part. They suffered all the hardships incident to pioneer life. Elijah Carter came in 1824 from Greenfield, and located at Carter Hill. Daniel Yager, one of the old pioneers, died in 1873. He was 89 years of age and had been a resident of the township nearly half a century.

The first class of Christians of the M. E. denomination was formed in 1832, at what is called 'Donation District.' It consisted of eight members and was formed by Hiram Kinsley, who was the pastor. They held their first meeting at Warren Palmer's log cabin, on 'Donation Hill.'

"The Beaver Dam Presbyterian Church," located at Beaver Dam, was organized by Rev. Robert Reed, at an early day, with 15 members. The first pastor was Rev. Absalom McCready, and the present one is Rev. J. M. Gillette. The first Church edifice was erected in 1830, and the present one, which will seat 200 persons, in 1867, at a cost of \$3,000. There are 35 members. The Church property is valued at \$3,700.—[*Information by J. D. Smith.*]

"The Methodist Episcopal Church," located at Beaver Dam, was organized in 1838, with 30 members, by the Rev. Wm. Patterson, who was its first pastor. The present pastor is Rev. N. W. Jones. The first Church edifice was erected in 1839, and the present one, which will seat 300 people, in 1872, at a cost of \$3,200. There are 41 members. The valuation of the Church property is \$3,200.—[*Information by E. T. Hills and E. F. Steadman.*]

"The United Presbyterian Church," located at Wayne, was organized in 1859 by the Rev. Daniel Love, with 12 members. The first pastor was Rev. J. D. Aten, and the present one is Rev. Alexander S. Abbey. The Church edifice, which will seat 200 people, was erected in 1870, costing \$3,000. There are 22 members. The Church property is valued at \$3,500.—[*Information by Rev. A. S. Abbey.*]

"The Wayne Valley Church of United Brethren," located a short distance north of Beaver Dam, was organized in 1871 by the Rev. Daniel Dean, the first pastor, with 21 members. The present pastor is the Rev. H. H. Barber. The Church building, which will seat 220 persons, was erected in 1870, at a cost of \$1,500. There are 24 members. The Church property is valued at \$1,500.—[*Information by Wm. Hodge.*]

POSTAL RATES AND REGULATIONS.

LETTERS.—The law requires postage on all letters (including those to foreign countries when prepaid), to be prepaid by stamps or stamped envelopes, pre-payment in money being prohibited.

All drop-letters must be prepaid. The rate of postage on drop-letters, at offices where free delivery by carrier is established, is two cents per half ounce or fraction of a half ounce; at offices where such free delivery is not established the rate is one cent.

The single rate of postage on all domestic mail letters throughout the United States, is three cents per half ounce, with an additional rate of three cents for each additional half ounce or fraction of a half ounce.

NEWSPAPERS, ETC.—Letter postage is to be charged on all handbills, circulars, or other printed matter, which shall contain any manuscript writing whatever.

NEWSPAPER POSTAGE.—Postage on daily papers to subscribers when prepaid quarterly or yearly in advance, either at the mailing office or office of delivery, per quarter (three months), 35 cts.; six times per week, per quarter, 30 cts.; for tri-weekly, per quarter, 15 cts.; for semi-weekly, per quarter, 10 cts.; for weekly, per quarter, 5 cents.

Postage per quarter (to be paid quarterly or yearly in advance) on newspapers and periodicals issued less frequently than once a week, sent to actual subscribers in any part of the United States: Semi-monthly, not over 4 oz., 6 cts.; over 4 oz. and not over 8 oz., 12 cts.; over 8 oz. and not over 12 oz., 18 cts.; monthly, not over 4 oz., 3 cts.; over 4 oz. and not over 8 oz., 6 cts.; over 8 oz. and not over 12 oz., 9 cts.; quarterly, not over 4 oz., 1 cent; over 4 oz. and not over 8 oz., 2 cts.; over 8 oz. and not over 12 oz., 3 cts.

Any word or communication, whether by printing, writing, marks or signs, upon the cover or wrapper of a newspaper, pamphlet, magazine, or other printed matter, other than the name or address of the person to whom it is to be sent, and the date when the subscription expires, subjects the package to letter postage.

Publishers may write or print upon their publications, sent to regular subscribers, in addition to the address, the dates when subscriptions expire, and may also inclose therein bills and receipts for subscriptions, without extra charge for postage.

On pamphlets, occasional publications, transient newspapers, magazines and periodicals; hand-bills, posters, sheet-music, unsealed circulars, prospectuses, book manuscripts and proof sheets, printed cards, maps, lithographs, prints, chromo-lithographs and engravings, seeds, cuttings, bulbs, roots and scions—1 cent for each two ounces or fraction thereof—weight of packages limited to *four pounds*.

On flexible patterns, samples of ores, metals, minerals and merchandise, sample cards, phonographic paper, letter envelopes, postal envelopes and wrappers, unprinted cards, plain and ornamental paper, photographs, and all other articles for which other rates of postage are not prescribed in this table, and which are not by law excluded from the mails—2 cents for each two ounces or fraction thereof—weight of packages limited to *twelve ounces*.

On books—2 cents for each two ounces or fraction thereof—weight of packages limited to *four pounds*.

On packages of woolen, cotton or linen clothing, addressed to non-commissioned officers or privates in the army of the United States—1 cent for each ounce or fraction thereof—weight of packages limited to *two pounds*.

On unsealed circulars, newspapers (whether transient or addressed to regular subscribers—excepting weekly papers, which may be delivered to subscribers on prepayment of regular quarterly rates) and on periodicals not exceeding two ounces in weight, when any of the same are deposited in a letter carrier office for delivery by the office or its carriers—1 cent each.

On periodicals exceeding two ounces in weight, when deposited in a letter-carrier office for delivery by the office or its carrier—2 cents each.

JEROME S. MOSELEY,

INVENTOR, PATENTEE AND MANUFACTURER OF

Moseley's Eureka Scroll Saw Machine,

AND DEALER IN

Iron and Wood Working Machinery Generally.

EMORY WHEELS & GRINDERS ALWAYS IN STOCK.*51 Clinton Street, Syracuse, N. Y.***Zuschauer am Erie,**

(SPECTATOR.)

PUBLISHED EVERY THURSDAY AT

ERIE, PENN'A.,

— BY —

E. E. STURZNICKEL.

This paper has an extensive circulation among the German population of this part of the country.

*Advertising Rates Very Liberal.***JOB PRINTING****EXECUTED WITH NEATNESS AND DISPATCH.**

The Erie Chair Co., at Erie, are the manufacturers of the celebrated Nursery or Baby Chair, the merits of which are stated in their card on page 343. To all having the care of children it seems almost invaluable, combining, as it does, such a variety of expedients, which while they relieve the overburdened mother of the constant care of the child, at the same time serve to divert and amuse the little one and administer to its comfort. Indeed no one who has tried these chairs would be without one. Call and see them.

The Humboldt Savings Bank, Erie, Pa., is a reliable banking institution. Young men just starting in life will find it a profitable investment to deposit a portion of their earnings every week at this institution. Many a young man who spends his earnings carelessly, and sometimes foolishly, after making a trial of this system, will be pleasingly surprised at the rapidity with which his wealth accumulates. To such and others we can recommend the Humboldt Savings Bank as a substantial financial institution. They advertise on marginal lines.

ERIE COUNTY BUSINESS DIRECTORY.

EXPLANATIONS TO DIRECTORY.

Directory is arranged as follows: 1. Name of individual or firm. 2. Post office address in parenthesis. 3. The road on which the party is located, except residents of cities and boroughs. 4. Business or occupation.

A Star (*) placed before a name, indicates an advertiser in this work. For such advertisement see Index.

Figures placed after the occupation of *farmers* indicate the number of acres of land owned or leased by the parties.

Names set in CAPITALS indicate subscribers to this work.

The word *Street* is implied as regards directory for cities and boroughs.

For additions and corrections see Errata, following the Introduction.

AMITY.

(Post Office Addresses in Parentheses.)

EXPLANATION.—The letter *r*, following the P. O. address, signifies *road*, and the figures following it refer to the number of the road as designated on the map, in the fore part of the book. Where no road number is given, the party is supposed to reside in the Village.

Alfred, Wellington, (Lake Pleasant,) r 5½, farmer 131.	BALDWIN, GEORGE W., (Wattsburgh,) r 30, farmer 200.
ALLEN, HUGH L., (Hatch Hollow,) corner r 28 and 24, farm laborer.	Baldwin, Hiram W., (Union City,) r 29, farmer 114.
Allen, John Jr., (Hatch Hollow,) r 28, farmer 140.	Baldwin, John C. Mrs., (Wattsburgh,) r 30, farmer 118.
Allen, Joseph R., (Wattsburgh,) r 14, town clerk, farmer 150 and leases of Daniel B., 40.	Baldwin, Wm. L., (Wattsburgh,) farmer 114 and works farm of Mrs. John C., 118.
APPLEBEE, JULIUS M., (Lake Pleasant,) r 4, farmer 74½.	Ballard, Cornelius, (Wayne,) r 39, farmer 130.
Ashton, Tompkins, (Lake Pleasant,) corner r 9 and 10, road commissioner and farmer 174.	BARBER, GEORGE W., (Wattsburgh,) r 27, farm laborer.
Atchinson, James, (Union City,) r 29, farmer 75.	BARBER, HENRY H. Rev., (Union City,) r 30, pastor of United Brethren.
Babcock, William H., (Wattsburgh,) r 21, farmer 50.	Beebe, Juliet Mrs., (Union City,) r 35, farmer 46.
Bacon, Wells, (Hatch Hollow,) r 25, farmer 160.	Bemis, Jotham S., (Wayne,) r 19, farmer 24.
Baldwin, David M., (Wattsburgh,) r 16, farmer 120.	Bisbe, Curtis B. C., (Wattsburgh,) r 15, farmer 100.

A. S. PINNEY,
DEALER IN
HARDWARE!



Iron, Nails, Hubs, Spokes, Fellos,
A GENERAL LINE OF
WAGON AND CARRIAGE
Materials and Trimmings,
READY MADE
Carriages & Sleighs.
1323 Peach St., } Erie, Pa.
Above the Depot, }

DR. J. E. GEROULD,
SURGEON DENTIST!

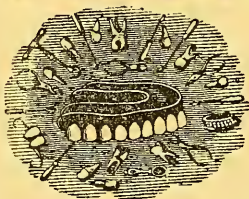

MAIN OFFICE,
Cor. Peach and 16th Sts.,
ERIE, PA.
BRANCH OFFICE,
FAIRVIEW,
ERIE CO., PENNSYLVANIA.

PRESQUE ISLE SPICE MILLS!
TEAS,

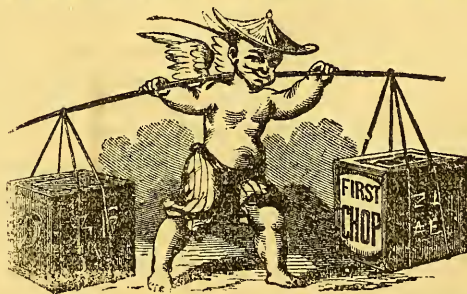

Fresh Roasted & Ground
COFFEES,
Baking Powder,
Prepared Spices, Pepper, All-
spice, Cinnamon, Cloves,
Mustard, Ginger and
Cream of Tartar, of all
Grades and Varieties.
Kept constantly on hand,
and for sale to

Wholesale & Retail Dealers Only.
C. S. WALLEY, Prop.

1012 STATE STREET, - - - ERIE, PA.

- Bisbe, Joseph C., (Wattsburgh,) r 15, farmer 48.
 Bisbee, Charles A., (Wattsburgh,) r 15, farmer 25.
 Blakelock, Lafayette, (Wattsburgh,) r 18, farmer 125.
 BROWN, EVLIN, (Lake Pleasant,) r 4, farmer 17½.
 Brown, James, (Hatch Hollow,) r 36, farmer leases 20.
 BROWN, JOHN, (Wattsburgh,) r 21, farmer 10.
 Brown, Samuel, (West Greene,) r 2, farmer 1.
 BROWN, SANFORD, (Wattsburgh,) r 18, farmer 11.
 Capron, Charles, (Wattsburgh,) r 30, farmer 120.
 Capron, Christopher C., (Wattsburgh,) r 12, farmer 106.
 Capron, Jasper, (Wattsburgh,) r 30, farmer 65.
 CARPENTER, EDWIN, (Hatch Hollow,) r 25, farmer 69.
 Chaffee, Alice A. Mrs., (widow,) (Wattsburgh,) r 24, farmer 70.
 Chaffee, Ira, (Wattsburgh,) r 22, farmer 130.
 CHAFFEE, JOHN B., (Wattsburgh,) r 12, farmer 120.
 CHAFFEE, NELSON, (Wattsburgh,) r 24, farmer 100.
 Chase, David L., (Wattsburgh,) r 17, path-master and farmer 70.
 CLARK, JOHN R., (Wattsburgh,) r 12, farmer 120.
 Clemer, Ford, (Union City,) r 31, lumberman and farmer 150.
 Clough, John, (Wattsburgh,) r 8, farmer 5.
 Colburn, Martin C., (Hatch Hollow,) r 24, farmer 66.
 Cole, Sanford, (Lake Pleasant,) r 5, farmer 1.
 Cox, Charles S., (Lake Pleasant,) r 6, shingle manuf. and wagon maker.
 Crissey, Alson, (Wattsburgh,) r 21, farmer 31½.
 CROSBY, BYRON, (Wattsburgh,) r 23, farmer 40.
 Cross, Holland, (Union City,) r 35, farmer 53.
 Cutler, Wm. H. Rev., (Union City,) r 32, farmer leases 50.
 Davids, Elmina Mrs., (Hatch Hollow,) r 28, farmer 25.
 Davids, James, (Hatch Hollow,) (with Elmina,) r 38, works farm of Mrs. Elmina, 25.
 Davids, Thomas J., (Lake Pleasant,) r 10, carpenter.
 Donaldson, Wm. A., (Lake Pleasant,) post master, grocer and shingle manuf.
 Doolittle, Alton, (Hatch Hollow,) r 24, farmer 40.
 Doolittle, Davis, (Hatch Hollow,) r 24, horse dealer and farmer leases 40.
 Doolittle, Sterling, (Hatch Hollow,) r 24, farmer 100.
 Doolittle, Willard, (Hatch Hollow,) r 24, carpenter and farmer 90.
 Duncombe, Almond, (Wattsburgh,) r 32, retired farmer.
 Duncombe, Chas. E., (Wattsburgh,) r 32, justice of the peace, dairyman and farmer 180.
 Duncombe, David Mrs., (widow,) (Wattsburgh,) r 14, farmer 200.
 Eggleston, Warren, (Hatch Hollow,) r 36, farmer 1.
 Elthorp, John, (Lake Pleasant,) (*Graves & Elthorp.*)
 Estes, Liberty, (Lake Pleasant,) r 9, mason and farmer 19.
 ESTES, SAMUEL, (Lake Pleasant,) r 4, farmer 140.
 Estess, Elijah, (Lake Pleasant,) r 5, physician and farmer 16.
 Estess, Elijah W., (Lake Pleasant,) r 4, farmer 90.
 EVERSON, WM. T., (Wattsburgh,) r 14, farmer leases of Eli Duncombe, 160.
 Field, Wm. W., (Union City,) r 29, farmer 50.
 FINDLEY, DANIEL, (Wattsburgh,) corner r 12 and 11, farmer 10.
 FINLEY, WM. J., (Wattsburgh,) r 11, farm laborer.
 FISH, WM., (Wattsburgh,) r 20½, works in pump manufactory.
 FOX, ERWIN, (Hatch Hollow,) r 37, farm laborer.
 Fox, James, (Union City,) r 29½, farmer 83 and, in Union township, 20.
 Fox, Jared, (Union City,) r 35, farmer 120.
 Freigh, George H., (Wattsburgh,) r 36, farmer leases of Ella and Emma Smith, 130.
 Gates, Levi, (Union City,) farmer leases of Mrs. J. Beebe, 46.
 GATES, WILLIAM B., (Union City,) r 19, farmer leases of Wm. Duncan, 50.
 GIFFORD, GEORGE W., (West Greene,) r 2, farmer leases of J. J. Williams, 112.
 Gilbert, Jacob, (Lake Pleasant,) r 4, farmer 99½.
 GODFREY, HIRAM T., (Hatch Hollow,) r 35, peddler.
 Graves, C., (Lake Pleasant,) (*Graves & Elthorp.*)
 Graves & Elthorp, (Lake Pleasant.) (*C. Graves and John Elthorp.*) r 9, blacksmiths.
 Gross, Burton, (Lake Pleasant,) r 4, mail carrier and farmer 57.
 Gross, David, (Union City,) r 34, mason and farmer leases of Olive E. Gross, 50.
 Gross, Ethan, (Wattsburgh,) r 14, farmer 55.
 Gross, Olive E., (Union City,) r 34, farmer 50.
 Gross, Timothy, (Lake Pleasant,) r 9, farmer 30.
 HASKELL, ANDREW L., (Lake Pleasant,) r 8, farmer 239.
 Hatch, Cyrus S., (Hatch Hollow,) r 24, farmer 2.
 Hatch, Daniel Webster, (Hatch Hollow,) r 28, farmer 120.
 Hatch, Franklin S., (Lake Pleasant,) r 2, farmer 90.
 Hatch, Geo. C., (Hatch Hollow,) (with John D.,) r 25, farmer leases of Horace, 400.
 Hatch, Horace, (Hatch Hollow,) r 25, farmer 400.
 Hatch, John D., (Hatch Hollow,) (with Geo. C.,) r 25, farmer leases of Horace, 400.

- Hatch, Mary Jane, (Hatch Hollow,) post-mistress.
- Hatch, Winfred Scott, (Hatch Hollow,) r 28, farmer 60.
- HAYES, EDGAR J., (Wattsburgh,) r 2, farm laborer.
- HAYES, FRANKLIN, (Wattsburgh,) r 14, farmer 81.
- HAYES, HENRY P., (Wattsburgh,) r 14, shoemaker and farmer 45.
- HAYES, OLIVER E., (Wattsburgh,) r 20, farmer 95.
- Hayes, Samuel R., (Wattsburgh,) r 21, farmer 125.
- Hayes, Samuel W., (Wattsburgh,) r 21, farmer 170.
- Hays, Walter, (Wattsburgh,) r 23, grafter and farmer 1.
- Henderson, Wm. S., (Wattsburgh,) r 15, farmer 50.
- Hendry, Thos. J., (Union City,) r 29, farmer 28.
- Hill, Ambrose, (Lake Pleasant,) r 4, farmer 4.
- Hill, Jonathan A., (Wayne,) r 37, lumberman, dairy and farmer 100.
- Hill, Loren Rev., (Lake Pleasant,) r 6, minister of United Brethren and farmer 1.
- HINKSON, BENJAMIN, (Lake Pleasant,) r 4, farmer 200.
- Hinkson, Elisha, (Lake Pleasant,) farmer 16½.
- HINKSTON, REUBEN H., (Wattsburgh,) r 23, farm laborer.
- HOPKINS, CHAS., (Hatch Hollow,) r 28, farm laborer.
- Hopkins, Moses, (Hatch Hollow,) r 28, farmer 256.
- Hubbell, Jabez G., (Wattsburgh,) r 18, farmer 400.
- INMAN, CHAS., (Wattsburgh,) r 15, farmer 500.
- Inman, Sylvester, (Wattsburgh,) r 15, farmer 150.
- Janes, Allen S., (Hatch Hollow,) r 35, constable and farmer 170.
- Johnson, James M., (Wattsburgh,) r 19, farmer leases of Mrs. A. Palmer.
- Johnson, Sophia, (widow,) (Union City,) r 33, farmer 36.
- KELLEY, DENZIL N., (Wayne,) r 37, engineer in saw mill.
- Kelley, Elizabeth, (Wayne,) r 37, farmer 20.
- Kendall, Lewis, (Union City,) r 31, farmer 50.
- KENT, SAMUEL, (Wattsburgh,) r 19, farmer, State lands, 200.
- KENT, SOLOMON, (Wattsburgh,) r 18, farmer 45.
- Kimmy, Hiram, (Union City,) r 33, farmer 35.
- Kimmy, Peter, (Union City,) r 33, farmer 20.
- King, Andrew M., (Lake Pleasant,) r 33, farmer 60.
- King, Solomon, (Lake Pleasant,) r 33, farmer 76.
- King, Wilson, (Union City,) r 32, farmer 50.
- Knight, Silas, (Wattsburgh,) r 26, inspector of election and farmer 10.
- Ladd, Hanibal E., (Wattsburgh,) r 14, justice of the peace, town treasurer and farmer 135.
- Lampert, Francis, (Lake Pleasant,) r 6, blacksmith.
- LESUER, GUY, (Hatch Hollow,) r 35, farmer 65 and leases of Clay, 50.
- LOCKWOOD, ABRAM, (Wayne,) r 37, assistant town assessor, dairy and farmer 125.
- Lockwood, George, (Wayne,) r 37, farmer 150.
- Lockwood, George, (Hatch Hollow,) farmer 150.
- LOGAN, ALFRED, (Wattsburgh,) r 27, farmer 50.
- LOGAN, WILLARD, (Wattsburgh,) r 27, farmer 80.
- Lowe, Uriah B., (Wattsburgh,) r 16, farmer 212.
- Mason, Royal D., (Hatch Hollow,) r 24, farmer 50.
- MAYNARD, PERRY H., (Wattsburgh,) r 19, farmer 75.
- MAYNARD, WILLIAM B., (Wattsburgh,) r 19, farmer 100.
- Maynard, William C., (Wattsburgh,) r 16, farmer 65.
- McCullough, Henry A., (Wattsburgh,) r 24, farmer 80.
- McCullough, James, (Wattsburgh,) r 24, farmer.
- McCullough, James A., (Wattsburgh,) r 24, town assessor, road commissioner and farmer 170.
- McCullough, John P., (Wattsburgh,) r 24, farmer 67.
- McCullough, Walter R., (Hatch Hollow,) r 24, farmer 83.
- Middleton, David S., (Union City,) r 34, farmer 150.
- Middleton, Nancy Mrs., (Union City,) r 32, farmer 50.
- MOORE, ELI L., (Wattsburgh,) r 8, farmer 65.
- Mulvin, Henry H., (Lake Pleasant,) r 33, farmer 60.
- Mulvin, James W., (Wattsburgh,) r 26, farmer 60.
- Munsee, Jackson A., (Wattsburgh,) r 12, farmer 125.
- MUNSEE, JOHN, (Wattsburgh,) r 12, farm laborer.
- Northrop, Leavitt, (Wattsburgh,) r 12½, farmer 98.
- Palmer, Amos C., (Wattsburgh,) r 20, farmer 35.
- Palmer, Asneath Mrs., (Wattsburgh,) r 19, farmer 77½.
- PALMER, MYRON A., (Hatch Hollow,) r 26, farmer 63.
- PALMER, WALTER R., (Wattsburgh,) r 20, dairyman and farmer 18½.
- PARKER, JONATHAN W., (Wattsburgh,) r 14, farmer leases of Mrs. David Duncombe, 200.
- Parker, Mary W. Mrs., (widow,) (Wattsburgh,) r 23, farmer 54.
- Persons, Huntington, (Wayne,) r 40½, road master and farmer 120.
- PESCH, WINAND, (Wattsburgh,) r 14, pump manufacturer.
- Phillips, George, (Wattsburgh,) r 12, farmer 140.
- PINNELL, GEORGE W., (Lake Pleasant,) r 7, farm laborer.

- POST, JOHN, (Lake Pleasant,) r 8, shingle sawyer.
- Preston, Whitney, (Wattsburgh,) r 18, farmer 50.
- Rathbone, John E., (Wattsburgh,) r 16, farmer 50.
- Read, Allen W., (Wattsburgh,) r 17, farmer.
- Read, Timothy, (Wattsburgh,) r 17, farmer 17.
- Reynolds, Michael E., (Union City,) r 32, farmer 71.
- Richards, James A., (Lake Pleasant,) r 5, lumberman, saw mill and 25 acres.
- Roberts, Harvey, (Lake Pleasant,) r 6, farmer leases of Luther Corcoran, 5.
- Robinson, Oscar, (Lake Pleasant,) r 7, farmer leases of Amos Williams.
- ROUSE, JACOB, (Wattsburgh,) r 14, farmer 29.
- Russell, Samuel, (Wattsburgh,) r 21, farmer 107.
- Sammons, Benjamin J., (Wattsburgh,) r 17, farmer 77.
- SAMMONS, GEORGE, (Wattsburgh,) r 17, farmer 92.
- Sammons, Thomas B., (Wattsburgh,) r 15, farmer 200.
- SMITH, JULIUS M., (Wayne,) r 40, farmer 130.
- SOULE, PETER J., (Wayne,) r 37, farmer 100.
- Starkweather, Erastus, (Wattsburgh,) r 21, farmer 37.
- STEENROD, EZRA, (Wattsburgh,) r 20, farmer 52.
- STEWART, CHARLES F., (Wattsburgh,) r 19, farmer 76.
- Stow, Lorenzo A., (Lake Pleasant,) r 9, farmer 136.
- Stowe, Judson W., (Wattsburgh,) corner r 30 and 10, farmer 125.
- Strong, John C., (Lake Pleasant,) on Venango line, near r 7, farmer 87.
- Swan, George W., (Wayne,) r 19, fruit dealer and gardener 12.
- SWETLAND, IRA N., (Lake Pleasant,) corner r 1 and 3, farmer 125.
- Tanner, Amos F., (Wattsburgh,) r 17, farmer 441.
- TANNER, JOHN, (Wattsburgh,) r 7, farmer leases of John Williams, 156.
- Terry, Joseph, (Wayne,) r 37, carpenter and farmer 100.
- Thompson, Joseph D., (Wayne,) r 39, farmer 100.
- Titus, Franklin W., (Lake Pleasant,) corner r 5 and 6, shingle maker.
- Titus, Henry C., (Lake Pleasant,) r 6, saw mill, lumberman and farmer 200.
- TITUS, MARANDA A. Mrs., (widow,) (Lake Pleasant,) r 9, farmer 44.
- Underwood, Welcome D., (Union City,) r 21, farmer leases of Abel Matterson, 50.
- Vandenburgh, Philo, (Wattsburgh,) r 17, farmer 31.
- WADSWORTH, ROLLAND J., (Wattsburgh,) r 21, laborer.
- Wadsworth, Truman C., (Wattsburgh,) r 21, farmer 50.
- Wellington, Alfred, (Lake Pleasant,) r 5½, farmer 131.
- WEST, GEORGE E., (Wattsburgh,) r 20, works in Amity Creamery.
- WETMORE, HOWEL, (Wattsburgh,) r 21, farmer 50.
- Wheeler, Edgar R., (Hatch Hollow,) r 24, town collector, lumberman and farmer 13.
- WHEELER, JUDSON E., (Hatch Hollow,) r 28, lumberman and farmer leases of E. W. Hatch, 66.
- White, Justice, (Union City,) r 29, farmer 28.
- Wilkinson, Malvina, (Wattsburgh,) r 18, farmer 85.
- Williams, Ellis, (Lake Pleasant,) r 1, farmer.
- WILLIAMS, EPHRAIM F., (Wattsburgh,) r 23, farmer 50.
- Williams, Hiram, (Wattsburgh,) r 23, farmer 63.
- Williams, Justin J., (West Greene,) r 2, farmer 112.
- WILLIAMS, THOMAS J., (Wattsburgh,) r 23, cooper and farmer.
- Williams, William E., (Lake Pleasant,) r 5, mechanic and farmer 60.
- WILLIAMS, WILSON C., (Lake Pleasant,) r 1, farmer 100.
- Wimer, Smith, (Union City,) r 32, farmer 71.
- Winchester, Benjamin F., (Wattsburgh,) r 23, farmer leases of Ezra Cooper, 50.
- Young, Alonzo, (Wayne,) r 19, farmer 100.
- Young, Standish, (Wayne,) r 19, farmer 30.

CONCORD.

(Post Office Addresses in Parentheses.)

EXPLANATION.—The letter *r*, following the P. O. address, signifies *road*, and the figures following it, refer to the number of the road as designated on the map in the fore part of the book. Where no road number is given, the party is supposed to reside in the Village.

- Akam, Robert J., (Corry,) r 12, farmer leases of Johnson, 150.
- Alden, Daniel H., (Concord Station,) r 1½, farmer 10.
- Alton, Darius S., (Corry,) r 11, farmer 153.
- Ames, Nathaniel, (Concord Station,) r 35½, farmer 47.
- AMES, TRUMAN N., (Concord Station,) r 35½, farmer.
- Arnold, Alphonzo A., (Corry,) r 12, farmer 50.
- Arnold, Mary A. Mrs., (widow,) (Corry,) r 11, farmer 12.
- Avery, Lydia Mrs., (widow,) (Concord Station,) r 35½, farmer 81.
- BACON, ENOS W., (Lovells Station,) r 3, postmaster and sawyer.
- Bacon, Harrison B., (Lovells Station,) r 3, lumberman.
- Baker, Elias S., (Spartansburgh, Crawford Co.,) r 31, allo. physician and farmer 42½.
- Baker, Stephen A., (Spartansburgh, Crawford Co.,) r 31, millwright and engineer.
- Baker, Wm. H., (Concord Station,) r 35½, farmer 56.
- Bassett, Kosciusko H., (Concord Station,) r 1, farmer leases of Samuel Kincaid, 60.
- Bassett, Wm. J., (Corry,) r 21, town collector and farmer 50.
- BATES, BENNAGER J., (Concord Station,) r 28, farmer 50.
- Bates, John, (Concord Station,) r 28, farmer 150.
- Beach, Adolphus, (Corry,) (*Hitchcock Bro. & Beach.*)
- Beebe, John H., (Corry,) r 8, farmer 50.
- Beebe, Lewis A., (Lovells Station,) r 27, farmer 35.
- Belknap, Embert L., (Concord Station,) (*Belknap & Son.*)
- Belknap & Son, (Concord Station,) (*Wm. H. and Embert L.,*) r 2, saw and grist mills, and farmers 300.
- Belknap, Wm. H., (Concord Station,) (*Belknap & Son.*)
- Bell, James, (Corry,) r 14½, farmer 150.
- Bennett, Ebenezer, (Concord Station,) r 1, cabinet maker.
- Bishop, John R., (Concord Station,) r 35, farmer 89.
- Blakeslee, Benjamln F., (Lovells Station,) r 26, farmer 50.
- Blakeslee, Calista, (widow,) (Concord Station,) r 37, farmer 50.
- Blakeslee, Homer J., (Corry,) r 24, farmer 50.
- Blakeslee, Moses, (Spartansburgh, Crawford Co.,) r 14½, farmer 50.
- Blakeslee, Wm. V., (Lovells Station,) r 25, allo. physician and farmer 200.
- Blakslee, Honor Mrs., (widow,) (Corry,) r 15, farmer 4.
- Blatchly, David, (Corry,) r 14, farmer 53.
- Blatchly, Stephen, (Corry,) r 14, farmer 143.
- Bleakslee, George W., (Corry,) r 11, farmer 114½.
- Boile, Charles, (Corry,) r 8, agent for nursery.
- Booth, Wm. L., (Concord Station,) r 2, postmaster and grocer.
- BOUTWELL, PHILANDER, (Corry,) r 26, farmer 100.
- BOUTWELL, SAMUEL W., (Corry,) r 26, farm laborer.
- Bower, Abram, (Corry,) r 15, farmer 133.
- BROMLEY, BENJAMIN A., (Spartansburgh, Crawford Co.,) r 14, farmer 42.
- Bromley, Joseph, (Concord Station,) r 36½, farmer leases of James M. Holdridge, 7.
- Brown, Irvine, (Lovells Station,) r 6, farmer 50.
- Brown, Josiah, (Corry,) r 21, farmer 48.
- BROWN, LORENZO, (Corry,) r 16, lumberman and farmer 80.
- Bruce, James, (Spartansburgh, Crawford Co.,) r 31, cabinet maker.
- Brumley, Richard, (Spartansburgh, Crawford Co.,) r 14, farmer 40.
- Bugbee, Orin, (Corry,) r 20, farmer 100.
- Bugbee, Warren, (Corry,) r 7, farmer 86.
- Burger, John, (Corry,) r 10½, retired farmer 100.
- BURGER, JOHN E., (Corry,) r 10½, farmer leases of John, 100.
- Burrows, Thomas Rev., (Concord Station,) r 32, Wesleyan clergyman and farmer 84.
- CAREY, GEO. L., (Corry,) r 19, farmer 53.

Chaffee, Heber, (Corry,) r 10, telegraph operator and farmer 15.
 Chapman, James, (Corry,) (*White, Chapman & Co.*)
 Chase, George W., (Corry,) r 7, farmer 40.
 CHASE, OSCAR M., (Corry,) (*Wellmon & Co.*)
 Chelton, Thomas, (Lovells Station,) r 26, farmer 13½.
 Clark, Josiah B., (Spartansburgh, Crawford Co.,) corner r 23 and 28, farmer 160.
 CLOUGH, ELEAZER A., (Corry,) r 26, farmer 25.
 Colegrove, Lawrence, (Corry,) r 10, farmer 300.
 COOK, DAVID, (Corry,) r 19, (*Woodin & Cook*,) road commissioner, farmer 100, and has charge of late Hiram Cook's estate, 125.
 COOK, JAMES M., (Corry,) farmer leases of David, 175.
 Corder, Alexander C., (Concord Station,) r 35, farmer 56.
 Covell, Wm. W., (Corry,) r 15, farmer 50.
 Crandell, Theodore, (Corry,) r 11, farmer 100.
 Crook, Guerdon, (Concord Station,) corner r 1½ and 3, farmer 70.
 Crowell, David J., (Lovells Station,) r 4, grist mill, lumberman and farmer 20.
 Crowell, James & Son, (Lovells Station,) (*Oscar L.*,) r 4, cattle dealers and farmers 700.
 Crowell, John, (Lovells Station,) r 24, farmer 203.
 Crowell, Oscar L., (Lovells Station,) (*James Crowell & Son.*)
 CULVER, BENJAMIN F., (Corry,) r 26, farmer 145.
 Culver, Edwin, (Corry,) r 26, farmer 93.
 Damon, George W., (Spartansburgh, Crawford Co.,) r 17, farmer 103.
 Danes, George, (Concord Station,) r 36, farmer 16.
 Darrow, Russell, (Corry,) r 26, farmer 56.
 Darrow, Sylvester, (Corry,) r 26, farmer 100.
 Davis, Benjamin F., (Corry,) corner r 11 and 10, farmer 51.
 Day, Daniel, (Concord Station,) r 36½, farmer 40.
 Dean Daniel R., (Concord Station,) r 1, farmer 12.
 DEAN, JAMES H., (Concord Station,) r 1, laborer.
 Deland, Eli E., (Spartansburgh, Crawford Co.,) r 17, farmer 55.
 Dilworth, Samuel K., (Corry,) r 8, carpenter and farmer 35.
 Drake, Francis, (Corry,) r 11, farmer 40½.
 Drake, Jehiel, (Corry,) r 11, farmer 63.
 Drake, Manley, (Corry,) r 11, farmer 4.
 Dunham, Penneer, (Lovells Station,) r 27, carpenter and farmer 1½.
 Eastland, Daniel S., (Concord Station,) r 35½, farmer leases of James Brooks, 150.
 Ellis, Elbridge G., (Corry,) r 8, mason.
 ELLIS, HENRY R., (Corry,) r 5½, manuf. of lath, spring beds and clothes pins.
 Emerson, John, (Spartansburgh, Crawford Co.,) r 17, farmer 100.

Estess, Lyman, (Concord Station,) r 1, farmer 77.
 Farell, Nancy Mrs., (widow,) (Concord Station,) r 1, farmer 98.
 Fargo, Calvin, (Concord Station,) r 1, farmer 2.
 Fay, Joel M., (Concord Station,) r 35½, farmer 164.
 Foster, Elias B., (Concord Station,) r 3, farmer 50.
 Foster, Jemima, (Concord Station,) r 36½, farmer 50.
 Fralick, Abraham F., (Spartansburgh, Crawford Co.,) r 14, farmer 100.
 FRALICK, ALFRED, (Corry,) r 14½, farmer 50.
 Fralick, Ephraim, (Spartansburgh, Crawford Co.,) r 14, farmer 50.
 Fralick, Walter, (Spartansburgh, Crawford Co.,) r 14, farmer 37.
 Gamett, Jeremiah Rev., (Spartansburgh, Crawford Co.,) r 14, M. E. clergyman.
 Gates, Chas. A., (Corry,) r 11, farmer 109.
 Gates, David W., (Lovells Station,) r 27½, farmer 80.
 Gates, John F., (Lovells Station,) r 27½, farmer 80.
 Gates, Lyman, (Corry,) r 11, farmer 40½.
 Gates, Wm. V., (Corry,) r 11, farmer 80.
 Gordon, Jonathan N., (Concord Station,) r 1, cooper.
 Gordon, Wm. A., (Concord Station,) r 36½, farmer 65.
 Gray, Albert L., (Concord Station,) r 37, farmer 62.
 Gray, Jeduthan, (Spartansburgh, Crawford Co.,) r 31, farmer 84.
 Gray, Lyman, (Spartansburgh, Crawford Co.,) r 31, farmer 155.
 Gray, Silas H., (Spartansburgh, Crawford Co.,) r 31, farmer 1.
 Gray, Wm., (Spartansburgh, Crawford Co.,) r 31, justice of the peace and farmer 143.
 Griffes, Albert O., (Corry,) r 10, farmer leases of Mrs E. M. Davis, 100.
 Griffin, Isaac H., (Corry,) r 5½, path master and farmer 100.
 Halcy, Charles, (Concord Station,) (*with Nelson*,) r 32½, farmer leases of J. W. Wetmore, 100.
 HALCY, NELSON, (Concord Station,) (*with Charles*,) r 32½, farmer leases of J. W. Wetmore, 100.
 Hall, Henry P., (Concord Station,) r 1½, cabinet maker.
 HALL, JOHN, (Concord Station,) r 36½, farmer 33.
 Hall, Joseph, (Concord Station,) r 34½, farmer 12.
 Hammond, Arnold A., (Corry,) r 15, farmer 111.
 Hammond, Edwin A., (Corry,) r 29, farmer 72.
 Hammond, James D., (Corry,) r 7, farmer 100.
 Hammond, Samuel F., (Corry,) r 15, farmer 175.
 Harrington, Deloss M., (Concord Station,) r 35, leases saw mill of New York Oil Co.
 Harrington, Morris, (Concord Station,) r 2½, farmer 14.

Humboldt Savings Bank, cor. State St. & Park, Erie. Capital \$200,000. Full interest paid on all deposits, always subject to call.

J. A. NASH,
 WHOLESALE DEALER IN
PRESSED HAY
 — AND —
STRAW,
 Concord Station, Erie Co., Pennsylvania.

MME. BIDLACK'S
Dress & Cloak Making,
 AND PATTERN ROOMS,
 No. 26 Noble Block, - ERIE, PA.

N. C. OUTWAIT,
HOUSE AND SIGN PAINTER,
PAPER HANGER &c.
 Agent for Burnhan's Weather Strip for Windows and Doors.
 Shop, 7th Street, near Cor. Holland,
ERIE, PA.

AUGUST MEHLER & MICHAEL TRETTER,
 DEALERS IN ALL KINDS OF
BUILDING STONE.

Orders for Stone Cutting Promptly attended to.
 Near Cor. State and 12th Sts., - - ERIE, PA.

- Hasbrouck, Wm., (Corry,) r 11, farmer 140.
- Hasbrouck, Wm. W., (Corry,) r 12, farmer leases of Levi Pier, 100.
- Hatch, Eben, (Corry,) r 8, dairy and farmer 26.
- Haviland, Royal T., (Corry,) r 10½, farmer 50.
- Heath, Chas. R., (Corry,) r 21, town auditor and farmer 50.
- Heath, Ephraim A., (Corry,) r 21, judge of elections and farmer 50.
- *HEATH, FRANK S., (Corry,) r 16, hay dealer, agent for P. K. Dederick & Co's hay presses and farmer 70.
- Heath, Heman, (Corry,) r 18, farmer 90.
- Heath, Hugh, (Corry,) r 10½, stone quarrier and farmer 83.
- Heath, Jane M. Mrs., (widow,) (Lovells Station,) r 27½, farmer 50.
- Heath, Samuel, (Corry,) r 18, farmer 53½.
- Henderson, John A., (Concord Station,) r 37, farmer 18½.
- Henderson, Samuel S., (Concord Station,) r 36, farmer 26½.
- Higgins, Chas. E., (Corry,) r 21, farmer 50.
- Higley, Countrobiaske, (Corry,) r 5, farmer 7.
- Higley, Peter, (Corry,) corner r 8 and 5, farmer 35.
- Hitchcock Bro. & Beach, (Corry,) (*Edmund C. and Daniel M. Hitchcock, and Adolphus Beach.*) saw mill.
- Hitchcock, Daniel M., (Corry,) (*Hitchcock Bro. & Beach.*)
- Hitchcock, Edmund C., (Corry,) (*Hitchcock Bro. & Beach.*)
- Hoffman, John, (Spartansburgh, Crawford Co.,) r 31, farmer 100.
- Holdridge, Henry S., (Concord Station,) (*Holdridge & Son.*) ticket, express and freight agent, P. & E. R. R.
- Holdridge, James M., (Concord Station,) (*Holdridge & Son.*)
- Holdridge & Son, (Concord Station,) (*James M. and Henry S.*) r 1½, dry goods and groceries.
- Hollis, Hiram, (Lovells Station,) r 18, farmer 50.
- Hollis, Stephen, (Lovells Station,) r 18, retired farmer.
- Holmes, Harvey L., (Concord Station,) r 1, cooper, president of cemetery and farmer 18.
- Homes, Merritt L., (Spartansburgh, Crawford Co.,) r 31, peddler.
- HOWARD, HIRAM D., (Spartansburgh, Crawford Co.,) pathmaster and farmer 220.
- Howard, Mark L., (Concord Station,) r 1, farmer leases of Guerdon Crook, 70.
- HUNTLEY, GEORGE, (Concord Station,) r 2, sawyer and farmer.
- Iggesden, Thomas, (Spartansburgh, Crawford Co.,) r 17, farmer leases of Mrs. S. Spencer, 50.
- Ingals, John, (Corry,) r 8, blacksmith and farmer 50.
- Johnson, Wm. C., (Corry,) r 16, farmer 37.
- Jones, Noble W. Rev., (Concord Station,) r 1, M. E. clergyman.
- KIRCH, GEORGE J., (Corry,) Oil Creek road, laborer.
- LEWIS, BYRON S., (Concord Station,) ticket agent and telegraph operator.
- LEWIS, EZEKIEL P., (Concord Station,) farmer 25.
- Lewis, Samuel D., (Concord Station,) r 2, tree agent, assessor and farmer 50.
- Lilley, Chas. B., (Concord Station,) r 31, farmer 50.
- Lilley, John, (Concord Station,) r 31, botanic physician and farmer 250.
- Lilley, John A., (Concord Station,) r 31, carpenter and farmer.
- Lindsey, Amos W., (Corry,) r 11, farmer 100.
- Lindsey, Edward H., (Corry,) r 11, farmer 45.
- Lindsey, Levi, (Corry,) r 11, farmer 260.
- Lindsey, Perry, (Corry,) r 11, farmer 59.
- LINENDOLL, JOHN, (Corry,) r 19, farm laborer.
- Lord, Jesse B., (Concord Station,) r 1, basket and shingle manuf.
- Ludden, Joseph, (Spartansburgh, Crawford Co.,) r 31, shoemaker.
- Ludden, Velorus, (Corry,) r 13, cooper and farmer 50.
- Lyman, Harrison, (Spartansburgh, Crawford Co.,) r 21, farmer 49 and leases of Hiram Baker, 100.
- Mahony, Michael, (Concord Station,) r 34½, farmer 50.
- Martin, Harry, (Concord Station,) (*Smith & Martin.*) constable.
- Martin, Susan Mrs., (widow,) (Concord Station,) r 3, farmer 2.
- Matteson, Andrew, (Corry,) r 9, farmer 73.
- Matteson, Benoni, (Corry,) r 19, farmer 148.
- Matteson, Lawrence C., (Corry,) r 10½, farmer 125.
- McCLINTOCK, MARY H. Mrs., (Concord Station,) r 37, farmer 55.
- McCray, Chas., (Lovells Station,) r 27½, farmer 70.
- McCray, JACOB B., (Concord Station,) r 35, path master and farmer 37.
- McCray, James, (Corry,) r 30, farmer 70.
- McCray, Jason, (Concord Station,) r 27, farmer 90.
- McCray, Josiah R., (Concord Station,) r 32, (*with Thomas B.*) farmer 75.
- McCray, Lee, (Lovells Station,) r 18, farmer 50.
- McCray, Nancy Mrs., (widow,) (Lovells Station,) r 27½, farmer 44.
- McCray Nancy J. Mrs, (widow,) (Corry,) r 25, farmer 80.
- McCray, Robert, (Lovells Station,) r 18, farmer 90.
- McCray, Sally Mrs., (widow,) (Lovells Station,) r 24, farmer 65.
- McCray, Thomas B., (Concord Station,) r 32, farmer 95 and (*with Josiah R.*) 75.
- McCray, Wm. C., (Lovells Station,) corner r 27½ and 3, lumberman and farmer 50.
- McCray, Wilson C., (Concord Station,) r 35, farmer 73.
- McGrath, Michael, (Concord Station,) r 3, farmer 36½.
- McMAHON, JOHN, (Concord Station,) r 3, farmer 39.

- Millard, Cyrus B., (Spartansburgh, Crawford Co.,) r 31, farmer 123.
- Miller, Abner, (Spartansburgh, Crawford Co.,) farmer 20.
- Miller, Edmond T., (Spartansburgh, Crawford Co.,) farmer 20.
- MILLER, JAMES B., (Corry,) r 19, farms estate of David B. Matteson.
- Miner, Israel, (Corry,) r 15, farmer 60.
- MOFFATT, JAMES H., (Corry,) r 13, farmer 44.
- Murray, Owen, (Corry,) r 10½, farmer 1.
- *NASH, JOSEPH A., (Concord Station,) r 35, hay dealer and farmer 150.
- Nelson, Horace F., (Corry,) r 11, farmer leases of Geo. A. Olmstead, 50.
- NILES, ALEXANDER H., (Corry,) r 8, farmer leases of Mrs. Gilbert, 80.
- Northrop, Austin, (Corry,) r 8, carpenter.
- NORTHROP, WALTER, (Corry,) r 5, farmer leases of A. H. Bowers, 130.
- Olmstead, George A., (Corry,) r 11, farmer 50.
- OLMSTEAD, WM. E., (Corry,) r 11, farmer 100.
- PALMER, ALBERTUS D., (Concord Station,) r 3, farmer 1.
- Palmer, Esborn C., (Concord Station,) corner r 1 and 2, blacksmith and wagon maker.
- PALMER, WM., (Concord Station,) r 2, farmer 2 and leases of Martha Gray, 4.
- Parson, Henry S., (Concord Station,) r 27, road commissioner and farmer 108.
- Parsons, James S., (Concord Station,) r 35½, farmer 75.
- Patterson, Addison, (Corry,) r 16, farmer 50.
- Patterson, Alva M., (Corry,) r 16, farmer 50.
- Perkins, Jesse, (Corry,) r 10, farmer 60.
- Phillip, Fred., (Corry,) (*White, Chapman & Co.*)
- Pier, Chancy, (Corry,) r 11, farmer 150.
- Pierce, John W., (Concord Station,) r 1½, prop. of Concord House.
- Pierce, Lewis, (Spartansburgh, Crawford Co.,) r 26, farmer 112.
- Pierce, Naaman, (Corry,) r 10½, building mover and farmer 140.
- Pond, George, (Concord Station,) r 34, carpenter and farmer 35.
- Pond, Hiram E., (Corry,) r 15, farmer leases of Mrs. Betsey Pond, 50.
- POND, ISAAC A., (Corry,) (*Wellmon & Co.*)
- Pond, Seth, (Concord Station,) r 34, retired farmer.
- Pope, James G., (Corry,) r 10, farmer 56.
- Pratt, Wm., (Concord Station,) r 36, farmer leases of Mathias Mayor, 50.
- Price, Silas Wm., (Concord Station,) r 36, farmer 100.
- Reynolds, Howard A., (Concord Station,) r 2, farmer 80.
- Reynolds, Ransom N., (Concord Station,) r 2, farmer 2.
- ROGERS, HOMER, (Spartansburgh, Crawford Co.,) r 31, farm laborer.
- Skinner, Henry A., (Concord Station,) r 36½, farmer 6.
- Smith, James, (Concord Station.) (*Smith & Martin,*) resides at Beaver Dam.
- Smith, John, (Concord Station,) r 36½, farmer 50.
- Smith, John L., (Concord Station,) r 36½, lumberman and farmer 31.
- Smith & Martin, (Concord Station,) r 1½, (*James Smith and Harry Martin,*) millers.
- Stevenson, Isaiah, (Corry,) r 13, pathmaster and farmer 100.
- Steveson, Cornelius A., (Corry,) r 13, farmer 50.
- Steveson, Julia A. Mrs., (widow,) (Corry,) r 25, farmer 4½.
- Stewart, Simeon, (Corry,) r 15, retired farmer.
- Stowe, Henry, (Corry,) r 19, painter and farmer 50.
- Stowell, Isaac P., (Spartansburgh, Crawford Co.,) r 17, farmer 100.
- Stowell, Samuel, (Spartansburgh, Crawford Co.,) r 17, farmer 70.
- STULDZ, MALCAEL, (Lovells Station,) r 27½, farmer 100.
- Triscuit, Anson, (Lovells Station,) r 4½, farmer 30.
- Valentine, George C., (Corry,) r 11, retired farmer.
- Valentine, Henry S., (Corry,) r 11, farmer 35.
- VanDresar, Sally Mrs., (widow,) (Corry,) r 15, farmer 100.
- VanDyke, Jeremiah W., (Concord Station,) r 31, farmer 150.
- Watsborg, John, (Corry,) r 11, farmer 35.
- Watts, Moses, (Spartansburgh, Crawford Co.,) r 17, farmer 100.
- WEBB, JAMES R., (Concord Station,) r 31, farmer 53.
- Webb, Wilber C., (Spartansburgh, Crawford Co.,) r 31½, farmer 125.
- Weed, Samuel, (Concord Station,) r 1, farmer 6.
- Welch, Martin, (Corry,) r 13, farmer 106.
- WELLMON & CO., (Corry,) (*Lemon Wellmon, Oscar M. Chase and Isaac A. Pond,*) r 8, shingle manufs.
- WELLMON, LEMON, (Corry,) (*Wellmon & Co.*)
- West, Philetus C., (Corry,) r 10½, grocer and farmer 68.
- Wetmore, Clifford, (Concord Station,) r 3, farmer 74.
- White, Chapman & Co., (Corry,) (*Lyman S. White, James Chapman and Fred. Phillip,*) r 14½, lumbermen and farmers 200.
- White, Lyman S., (Corry,) (*White, Chapman & Co.*) r 14½, farmer 120.
- Wilkinson, Eli, (Corry,) r 13, farmer 70.
- WILLIAMS, JOHN S., (Lovells Station,) r 27½, farmer leases of Wm. McCray, 100.
- Wintzel, John Henry, (Concord Station,) r 32½, farmer 2.
- WOOD, SALMON, (Concord Station,) r 2, blacksmith.
- Woodin & Cook, (Corry,) (*Zur Woodin and David Cook,*) r 15, cattle dealers and farmers.
- Woodin, Zur, (Corry,) (*Woodin & Cook,*) r 15, farmer 100.
- Young, Silas A., (Corry,) r 13, lumberman and farmer 4.
- Young, Wm., (Corry,) r 13, farmer 141.

CONNEAUT.

(Post Office Addresses in Parentheses.)

EXPLANATION.—The letter *r*, following the P. O. address, signifies *road*, and the figures following it refer to the number of the road as designated on the map, in the fore part of the book. Where no road number is given, the party is supposed to reside in the village.

- Abbey, James, (East Springfield,) r 11, farmer 60.
- ADAMS, HENRY H., (Albion,) (*Adams & Letsinger.*)
- ADAMS & LETSINGER, (Albion,) (*Henry H. Adams and Benj. F. Letsinger.*) boots, shoes and groceries.
- Akerley, Alexander S., (Cherry Hill,) r 27, farms estate of Wm. W. Akerley, 223.
- AKERLY, CHAS. L., (Cherry Hill,) r 27, shingle manuf., farmer 77 and, in Greene, 210.
- ALBION WOOLEN MILLS, (Albion,) Thos. Thornton & Sons, props.
- ALDERMAN, CORYDON, (Keepville,) r 39, farmer 62.
- ALDERMAN, MICHAEL, (Albion,) carpenter and joiner, and farmer 4.
- Alds, Ernest, (Clarks Corners,) r 46, farmer 75.
- Alds, Jonathan, (Clarks Corners,) r 46, farmer 116.
- Allis, E. S., (Albion,) agent.
- Alvord, Henry B., (Keepville,) (*Keep & Alvord.*)
- *ANDREWS, CHAS. G., (Albion,) manuf. of horse rakes and lumber, agent for Sherwood Mower and Remington Plow, also manuf. of railroad wheelbarrows.
- ANDREWS, SAMUEL F., (Albion,) (*Andrews & Thornton.*)
- ANDREWS & THORNTON, (Albion,) (*Samuel F. Andrews and Thos. Thornton.*) manufs. of oars.
- Baird, Jackson, (Cherry Hill,) r 22, farmer 87.
- BAKER, CHARLES, (Keepville,) r 40, farmer 124.
- BAKER, C. LEROY, (Keepville,) r 41, pruner and grafter.
- Baker, Salina Mrs., (Keepville,) r 58, farmer 2.
- Ball, Cornelius, (East Springfield,) r 15, farmer leases 200.
- Ball, Enoch, (Albion,) r 16, farmer leases 200.
- Bancroft, Clarissa Mrs., (Cherry Hill,) r 5, farmer 44.
- Bancroft, Wm., (Cherry Hill,) r 24, farmer leases 40.
- Barnes, George, (Albion,) r 22, carpenter and farmer 2.
- Barnes, Hosea, (Albion,) (*R. A. Barnes & Co.*)
- Barnes, R. A. & Co., (Albion,) (*Hosea Barnes.*) general merchants.
- Barney, Alonzo, (Cherry Hill,) r 30, town treasurer, judge of elections and farmer 100.
- Barney, Benj. F., (Cherry Hill,) r 23, farmer 100.
- Barney, Elisha, (Cherry Hill,) r 23, farmer 150.
- Barney, George, (Cherry Hill,) r 23, farmer 84.
- Barney, Henry, (Cherry Hill,) r 23, farmer 77.
- BARNEY, THEODORE F., (Albion,) r 34, (*with Frank E.*) farmer leases 50.
- Barns, Abijah, (Albion,) r 8, farmer 50.
- Barns, Hosea, (Albion,) r 22, farmer 39.
- Barrows, Henry, (Keepville,) r 42, farmer.
- BEAUMONT, JOHN, (Elk Creek,) r 18, postmaster and dealer in groceries, provisions, feed and grain.
- Beaumont, Thomas, (Elk Creek,) farmer 34.
- Beaumont, Thomas Jr., (Elk Creek,) farmer.
- Bell, Sarah Mrs., (East Springfield,) r 11, farmer 25.
- Benjamin, Ansel O., (Albion,) shingle maker.
- BENTLEY, JAMES M., (Keepville,) r 56, dealer in fruit and ornamental trees, and farmer 125.
- Benton, Eliza Mrs., (East Springfield,) r 11, farmer 25.
- Berry, Sylvester, (Keepville,) r 54, farmer 25.
- Betts, Sheldon, (Elk Creek,) r 18, farmer 5.
- Blair, May Mrs., (Albion,) dress maker.
- Bort, Lorin, (Cherry Hill,) r 28, farmer 30.
- BOWERS, GEORGE, (Albion,) r 8, farmer 92.
- Bowman, Charles, (Platea,) r 13, farmer 100.
- Bowman, Ralph, (Platea,) r 13, farmer 200.
- Bowman, Ralph D., (Platea,) r 15, farmer 90.
- Bowman, Gurdon, (Platea,) r 13, farmer 86.
- Brace, Lewis, (Albion,) farmer 40.

- Brace, Orville H., (Albion,) cabinet maker.
- Brewster, Horace B., (Albion,) r 32, farmer 50.
- Brockway, Wollaston J., (Albion,) r 17, farmer 172.
- Brooks, Benjamin, (Keepville,) r 39, retired farmer.
- Brooks, Ira, (Keepville,) r 39, farmer 75.
- BROWN, HENRY, (Albion,) r 19, farmer 110.
- Brown, King, (Cherry Hill,) r 23, farmer 160.
- Brown, Milton H., (Cherry Hill,) r 3, farmer.
- BROWN, MOSES, (Cherry Hill,) r 23, dealer in horses and farmer 13.
- Brown, Solomon G., (Cherry Hill,) r 3, farmer 50.
- Brown, Thomas, (Cherry Hill,) r 23, farmer.
- Brown, Waterman, (Cherry Hill,) r 23, farmer.
- Brownell, Darwin C., (Albion,) painter.
- Buckbee, Samuel, (Albion,) r 20, farmer 42.
- Bumpus Henry, (Albion,) r 61, farmer 25.
- BUMPUS, MARCUS A., (Albion,) r 61, farmer 100.
- Campbell, Hosea, (Cherry Hill,) r 24, farmer 55.
- Canfield, Edwin, (Keepville,) r 54, farmer 75.
- CARPENTER, JOHN H., (Albion,) barber and dealer in oysters, fruits and confectionery.
- CARR, BENJ., (Albion,) r 32, farmer 30, 80 years old.
- Carr, Calvin B., (Keepville,) r 41, farmer leases of Albert Forbes, 35.
- CARR, LIBERTY, (Albion,) r 41, dairy, 20 cows, and farmer leases 200.
- Carter, Charles C., (Albion,) mechanic.
- Carter, Lydia L. Mrs., (Keepville,) r 42, farmer 95.
- Carter, Wm., (Keepville,) (with John S.,) r 42, farmer leases 95.
- Case, Eldridge J., (Albion,) r 32, farmer 89.
- Chase, Frederick M., (Albion,) sign, carriage and ornamental painter.
- Chatman, David, (Cherry Hill,) r 30, chair maker and farmer 1.
- CHEESEMAN, L. E. Mrs., (Albion,) milliner.
- Cheeseman, Nathan, (Albion,) carpenter.
- CHEESEMAN, ROYAL, (Albion,) mechanic.
- CHEESEMAN, WM., (Albion,) justice of the peace and agent for Watertown Fire Insurance Co.
- Cheney, David, (Cherry Hill,) r 27, farmer 65.
- Clark, Horace, (Cherry Hill,) r 2, farmer 50.
- CLARK, JASPER N., (Cherry Hill,) r 23, horse shoeing and custom blacksmithing.
- Clark, S. M. Rev., (Albion,) pastor of M. E. Church.
- Clark, William, (Albion,) mechanic.
- Cole, James, (Albion,) farmer 16½.
- Cole, John, (Keepville,) r 55, farmer 125.
- Cole, Lydia Miss, (Keepville,) r 60, farmer 44½.
- COLE, MINOS, (Keepville,) r 60, inspector of election and farmer 75.
- Coleman, Peter, (Albion,) r 21, farmer 25.
- Copeland, Clorinda Mrs., (Keepville,) (with James and Melvin,) r 51, farmer 60.
- Copeland, James, (Keepville,) r 60, farmer leases 100.
- Copeland, James, (Keepville,) (with Melvin and Mrs. Clorinda,) r 51, farmer 60.
- Copeland, Melvin, (Keepville,) (with James and Mrs. Clorinda,) r 51, farmer 60.
- Cornell, Wm., (Albion,) r 64, farmer 80.
- Cornell, Wm. V., (Albion,) r 64, farmer.
- Crane, John J., (Elk Creek,) (with George Sawdy,) r 13, farmer 100.
- Cross, Charles, (Albion,) r 63, (with James,) farmer 300.
- Cross, James, (Albion,) r 63, farmer 100.
- Cross, Laura Mrs., (Albion,) farmer 48.
- Curtis, Howell N., (Albion,) r 64, farmer 50.
- Curtis, John, (Albion,) r 64, farmer 50.
- Curtis, John, (Clarks Corners,) r 25, farmer 70.
- Davenport, E. F., (Albion,) deputy postmaster.
- Davenport, Levi D., (Albion,) druggist.
- Deitz, Adam, (Albion,) r 21, farmer leases 28.
- Devereaux, Albert N., (Clarks Corners,) r 1, (with Wm. C. and Cyrus W.,) farmer 150.
- DEVEREAUX, CYRUS W., (Clarks Corners,) r 1, fruit tree agent and (with Wm. C. and Albert N.,) farmer 150.
- Devereaux, Wm. C., (Clarks Corners,) r 1, (with Cyrus W. and Albert N.,) farmer 150.
- Devore, Seth, (East Springfield,) r 11, farmer 100.
- DeWolf, Wm. B., (Albion,) r 32, farmer 56.
- Doolittle, John, (East Springfield,) r 11, farmer 201.
- Dorman, Edwin, (Clarks Corners,) r 1, farmer 90.
- Doty, Allen, (Cherry Hill,) r 44, farmer 60.
- Doty, Lewis, (Clarks Corners,) r 27, farmer 80.
- Drake, Samuel, (Albion,) r 41, farmer leases 35.
- DUNNING, GEO. M., (Keepville,) r 30, farmer 25 and farms for David Spalding, 180.
- Eaton, James, (Clarks Corners,) r 46, farmer 197.
- Eaton, John, (Clarks Corners,) r 46, farmer 80.
- EDDY, ELIJAH W., (Albion,) boots and shoes.
- Ehrman, Frank, (Albion,) r 62, farmer 25.
- FELLOWS, JONATHAN E., (Albion,) millwright and farmer 15.
- FERGASON, JOHN P., (Keepville,) r 55, farmer 50.
- Ferguson, Cyrus, (Clarks Corners,) r 1, farmer.
- FERGUSON, G. B., (Albion.)
- FERGUSON, JOHN R., (Albion,) supt. of Albion Mills.
- Finkle, John, (Keepville,) r 58, farmer.

James Sill, Law & Land Office, 505 French St., Erie. Choice Lots in every Ward in Erie, and several Farms for Sale.

Fleet, Van, (Albion,) mason.
 Flower, P. D., (Albion,) physician.
 FOGG, JOHN C., (Cherry Hill,) r 29, farmer 35.
 Fogg, Joseph, (Cherry Hill,) r 29, retired farmer.
 FORBES, ALBERT T., (Albion,) r 41, farmer 150.
 Forbes, Bartholomew, (Albion,) r 41, retired farmer.
 FORBES, FARLEY J., (Albion,) r 61, farmer.
 Forbes, John, (Albion,) r 61, farmer 50.
 Forbes, Merrit, (Keepville,) r 39, farmer 50.
 Fossit, Manning, (Cherry Hill,) r 44, farmer 45.
 FROBY, EDWARD D., (Albion,) (*Houghtelling & Froby.*)
 George, Ebenezer, (Cherry Hill,) r 29, farmer 40.
 Gerrel, M. A. Miss, (Albion,) milliner.
 Grate, Albert C., (Cherry Hill,) r 28, farmer 45.
 Graves, Harvey, (Albion,) r 43, farmer 50.
 Graves, Jotham, (Cherry Hill,) r 29, farmer 50.
 Griffin, Jasper O., (Clarks Corners,) r 26, farmer 50.
 Griffith, Emmet F., (Albion,) r 62, farmer 40.
 GRIFFIS, HIRAM, (Albion,) r 62, farmer 60.
 Griffith, Hiram B., (Albion,) r 62, farmer 45.
 Griffy, Albert, (Cherry Hill,) r 4, farmer 85.
 Griffy, Benj., (Cherry Hill,) r 3, farmer 270.
 Griffy, George, (Cherry Hill,) r 3, farmer 190.
 Griffy, Wm., (Cherry Hill,) r 4, farmer 250.
 Hall, Rial, (Clarks Corners,) r 25, farmer 81.
 HAMMOND, ALONZO M., (Keepville,) r 59, carpenter and joiner, and farmer 12.
 Hannah, Mary Mrs., (Albion,) farmer 12.
 Hannah, Wm., (Albion,) r 54, farmer 55.
 HANSON, SILVENDER D., (Albion,) harness maker.
 Hanson, Walter C., (Albion,) mechanic.
 Harrington, Cassius M., (Cherry Hill,) r 23, tree agent.
 Harrington, Ira, (Albion,) agent.
 HARRINGTON, IRA P., (Keepville,) r 43, farmer 80.
 Harrington, Israel E., (Cherry Hill,) r 24, farmer 140.
 HARRINGTON, JOHN, (Keepville,) r 53, farmer 97.
 HARRINGTON, MILO J., (Albion,) (*Harrington & Whitney.*)
 Harrington, Milton, (Keepville,) r 53, farmer 50.
 HARRINGTON, MOSES A., (Albion,) r 41, agent for fruit and ornamental trees, and farmer 225.
 Harrington, Smith A., (Cherry Hill,) r 24, farmer 44.
 HARRINGTON & WHITNEY, (Albion,) (*Milo J. Harrington and William G. Whitney.*) stoves, tinware, boots, shoes and groceries.

Harrington, Wm., (Keepville,) r 53, justice of the peace and farmer 275.
 Hartwell, Ira, (Albion,) blacksmith.
 Hayes, Horace H., (Clarks Corners,) r 1, farmer 54.
 Hedden, Ephraim C., (Cherry Hill,) r 23, road commissioner and farmer 10.
 HEWITT, JOHN J., (Albion,) station agent E. & P. R. R., agent for Union Express Co. and W. U. telegraph operator.
 Hewitt, Alfred, (Albion,) r 64, farmer leases estate of Orrin Hewitt, 60.
 HEWITT, DANA F., (Albion,) r 36, farmer 10 and leases of Anson Parsons, 120.
 Hewitt, Henry L., (Albion,) r 30, farmer 55.
 Hogle, Ira, (Clarks Corners,) r 1, farmer 160.
 Hogle, Jerome, (Clarks Corners,) r 25, farmer.
 Holden, Henry, (Cherry Hill,) r 23, farmer 275.
 HOUGHTELLING & FROBY, (Albion,) (*Sim. Houghtelling and Edward D. Froby.*) carriage ironers, general blacksmiths, carriage and wagon manufs.
 HOUTTELLING, SIM., (Albion,) (*Houghtelling & Froby.*)
 Hubbard, Roswell, (Keepville,) r 53, farmer 81.
 Huntley, Cyrus T., (Cherry Hill,) r 1, (*with Joseph W. Lave,*) farmer 120.
 HUNTLEY, FRANK C., (Cherry Hill,) r 23, prop. of Cherry Hill and Springfield mail route.
 Huntley, Henry C., (Cherry Hill,) r 1, town assessor and farmer 56.
 Huntley, Samuel, (Clarks Corners,) r 1, farmer 350.
 Hurst, Samuel, (Albion,) mechanic and farmer 75.
 Huston, Edmond, (Clarks Corners,) r 46, farmer 80.
 HUTCHINSON, JAMES J., (Cherry Hill,) r 23, farmer 110.
 Hyde, Francis, (Keepville,) r 54, farmer leases 50 and owns, in Crawford Co., 55.
 Irish, W. H., (Albion,) r 19, harness maker.
 Irvine, Andrew, (Albion,) farmer 10.
 Jackson, Michael, (Albion,) retired farmer 25.
 Jastin, Jennie Miss, (Albion,) (*with Mrs. A. S. Lincoln,*) milliner and dress maker.
 KEEP, ABNER N., (Keepville,) r 38, farmer 125.
 Keep, Alexander S., (Keepville,) r 40, telegraph operator.
 Keep & Alvord, (Keepville,) (*Stephen M. Keep and Henry B. Alvord,*) r 42, manufs. lumber.
 KEEP, AMOS K., (Keepville,) (*with Horace Stoddard and Josiah J. Pelton,*) r 40, prop. of Keepville Cheese Factory.
 KEEP, B. ELLERY, (Albion,) r 36, farmer 75.
 Keep, Daniel B., (Keepville,) r 40, retired farmer.
 Keep, Edward E., (Keepville,) r 33, farmer.
 Keep, Massena, (Keepville,) r 60, farmer 100.

- KEEP, PROSPER M., (Keepville,) r 43, farmer 110.
- Keep, Stephen M., (Keepville,) (*Keep & Alvord*.)
- Keep, Zachary T., (Keepville,) r 30, farmer.
- Kelsey, Eli, (Albion,) r 16, farmer 55.
- KENNAN, LUMAN R., (Cherry Hill,) r 24, captain of sail vessel and farmer 100.
- KENNEDY, PATRICK, (Albion,) r 21, road commissioner, farmer 50 and estate of Royal Kennedy, 72½.
- Kennedy, Royal J., (Albion,) r 21, farmer 25.
- KENNEDY, SYLVESTER L., (Albion,) r 21, manuf. of drain tile and farmer 82.
- Kidder, Francis, (Albion,) r 32, farmer 75.
- KIDDER, FRANK J., (Albion,) dealer in live stock and butcher.
- Kidder, John W., (Albion,) r 32, farmer 25.
- Kimball, Albert T., (Clarks Corners,) r 47, hop raiser and farmer 92.
- Kimball, Asahel, (Clarks Corners,) r 47, retired physician.
- Kinney, Porter, (Cherry Hill,) r 23, farmer 50.
- Kinney, William, (Cherry Hill,) r 29, farmer 85.
- Larabee, Nelson, (Albion,) (*Weed & Larabee*.)
- Larned, Cyrus, (Albion,) r 16, farmer leases 200.
- Lattimer, Charles, (Cherry Hill,) r 23, farmer 10.
- Learned, Henry, (Clarks Corners,) r 46, farmer 62.
- Leonard, Joseph, (Platea,) r 12, farmer leases of Cornelius Ball, 160.
- LETSINGER, BENJ. F., (Albion,) (*Adams & Letsinger*.) postmaster.
- Lewis, Amanderville, (Cherry Hill,) r 23, fruit tree agent.
- Lewis, Eaeck S., (Cherry Hill,) r 23, farmer 75.
- Lewis, John W., (Clarks Corners,) r 26, farmer 25.
- Lewis, Wm., (Clarks Corners,) r 26, farmer 25.
- Lincoln, A. S. Mrs., (Albion,) (*with Miss Jennie Justin*.) milliner and dress-maker.
- LINCOLN, CHAS. E., (Albion,) harness manuf. and dealer in groceries and provisions.
- LOCKWOOD, SAMUEL B., (Albion,) r 39, blacksmith and farmer 20.
- LOGAN, ORLANDO, (Albion,) physician and surgeon.
- Loomis, Albert, (Cherry Hill,) r 28, farmer 100.
- LOOMIS, WM., (Albion,) r 21, farmer 60.
- Low, Norris, (Clarks Corners,) r 47, farmer 6.
- LYNTZ, JAMES, (Clarks Corners,) r 1, retired farmer.
- LYNTZ, WM., (Clarks Corners,) r 1, dealer in live stock and farmer 180.
- Mallery, Zalmon G., (Albion,) carpenter and farmer leases 12.
- Mallery, Gilbert, (Clarks Corners,) r 27, farmer 27.
- Mallery, John, (Clarks Corners,) r 27, farmer 80.
- Mallory, Wm., (Cherry Hill,) r 24, general merchant and farmer 80.
- Maranville, Chas., (Albion,) r 33, farmer 50.
- Marcy, Ira A., (Cherry Hill,) r 23, farmer 115.
- Marsh, Cephas C., (East Springfield,) r 8, farmer 87½.
- Martindale, Avery C., (Albion,) r 36, road commissioner and farmer 330.
- MASON, REUBEN, (Albion,) shingle manuf.
- McBRIDE, J. D., (Albion,) merchant tailor and dealer in ready-made clothing.
- McGuire, Thomas, (Albion,) blacksmith.
- McIntire, Robert, (Cherry Hill,) r 29, carpenter and farmer 58.
- McKEE, JAMES L., (Cherry Hill,) r 6, farmer 125.
- McLELLAN, REUBEN, (Albion,) r 34, farm supt. of Major W. Brown's estate, 200.
- Mead, Guy C., (Albion,) r 21, farmer leases 40.
- Milligan, Wm., (Albion,) r 62, shoemaker.
- Mills, Jessie, (Platea,) r 13, farmer 100.
- Moe, Geo. B., (Clarks Corners,) r 1, farmer leases of Edwin Dorman, 90.
- Monger, Don Carlos, (Albion,) r 36, farmer 30.
- Montgomery, Hannah Mrs., (Albion,) r 21, farmer 48.
- Moore, Solon S., (Elk Creek,) farmer 40.
- Morley, Chester, (Albion,) r 64, farmer 60.
- MORRISON, GEORGE W., (Albion,) r 62, farmer 27.
- Morrison, Riley, (Albion,) r 39, farmer 74.
- MORRISON, SILAS, (Albion,) r 62, farmer 48 and, (*with George W.*) in Crawford Co., 50.
- Morton, Silas, (Cherry Hill,) r 24, farmer leases 100.
- Mosher, Albert, (East Springfield,) r 11, farmer 2.
- Mulalley, Nicholas, (Albion,) r 18, farmer 60.
- Norton, C., (Albion,) r 35, wagon maker and farmer 25.
- Nutting, Charles, (Albion,) carriage and ornamental painter.
- Nutting, Everett, (Albion,) painter.
- Oxford, Robert, (Cherry Hill,) r 27, farmer 60.
- Oppheimer, Isaac, (Albion,) cattle dealer and peddler.
- Orton, Jonathan R., (Albion,) r 18, farmer 149.
- OSBORN, JOHN J., (Cherry Hill,) r 23, farmer 54.
- PALMER, ADOLPHUS, (Albion,) r 34, lumber dealer at Albion Depot.
- Palmer, Albert H., (Albion,) farmer.
- Palmer, Garner, (Albion,) farmer 100.
- Palmer, Henry, (Clarks Corners,) r 47, farmer 40.
- PALMER, JOHN, (Albion,) r 32, farmer 80.
- Park, Harrison, (Albion,) r 21, farmer 100.
- PATTERSON, SAMUEL N., (Albion,) r 30, town collector and farmer 55.
- Patterson, Seymour T., (Albion,) r 35, farmer 77.
- PAUL, JOHN H., (Albion,) r 21, farmer 88¾.

Paul, Lavina Mrs., (Albion,) tailoress.
 PAUL, SAMUEL H., (Albion,) r 63, farmer 56.
 Paul, Wm., (Albion,) carpenter and farmer 10.
 Pelton, Christopher, (Keepville,) r 40, farmer 50.
 PELTON, ISAIAH, (Albion,) r 36, farmer 100.
 Pelton, Johnson, (Keepville,) r 59, farmer 30.
 PELTON, JOSIAH J., (Keepville,) (with Amos K. Keep and Horace Stoddard,) prop. Keepville Cheese Factory.
 Penton, James, (Albion,) r 36, farmer.
 POMEROY, ALDEN, (Albion,) r 21, farmer 62.
 Pomeroy, Dwight, (Albion,) r 34, shoemaker.
 POMEROY, LOVREN L., (Albion,) r 16, farms estate of John Pomeroy, 170.
 PORTER, OWEN, (Albion,) r 34, cattle dealer and speculator.
 PORTER, WATSON, (Albion,) r 34, stock dealer and farmer 45.
 Potter, Amos J., (Albion,) prop. Depot House.
 Prusia, Hiram, (Albion,) r 64, farmer.
 RANDALL, EDWARD W., (Keepville,) r 57, farmer 50.
 Randall, Edwin J., (East Springfield,) r 15, farmer.
 Randall, Frank M., (Albion,) r 35, brakeman.
 RANDALL, GUERNSEY L., (Keepville,) r 58, dealer in fruit and ornamental trees, and farmer 154.
 Randall, Mark, (Albion,) conductor.
 Randall, Perry W., (Albion,) r 41, farms estate of G. W. Randall, 40.
 RANDALL, S. FREEMAN, (Albion,) r 41, agent for Automatic Knitting Machine and farmer 120.
 Randall, Whitman, (Albion,) r 33, farmer 73.
 Randall, Wm. S., (Keepville,) r 38, farmer 70.
 Richens, Wm., (East Springfield,) r 11, farmer 160.
 Robinson, Wm. T., (Albion,) farmer 40.
 Robison, Amzi W., (Cherry Hill,) r 22, farmer 65.
 Rogers, Ira, (Albion,) farmer 10.
 ROGERS, NATHAN C., (Albion,) farmer 45.
 Rositor, Daniel, (Cherry Hill,) r 28, retired farmer.
 ROSITER, DANIEL Ja., (Cherry Hill,) r 28, farmer 98.
 Ruland, Jeremiah, (Clarks Corners,) r 47, farmer 100.
 RUNYARD, GEORGE, (Albion,) r 35, farmer 63.
 SALSBURY, ABNER P., (Albion,) r 8, justice of the peace and farmer 50.
 SALSBURY, JOHN, (Albion,) r 8, mason and farmer 20.
 Salsbury, John S., (Albion,) r 8, mason.
 Salsbury, Lawrence, (Albion,) tinsmith.
 SALSBURY, LIBERTY, (Albion,) r 8, farmer 93.
 Sanders, Henry R., (Albion,) harness maker.

SANDERS, SIDNEY A., (Albion,) harness manuf.
 Selden, Wm. P., (Cherry Hill,) r 5, town clerk, carpenter and farmer 13.
 SHERMAN, MATT, (Albion,) prop. of Sherman House and livery, and dealer in horses.
 Shermon, James, (Albion,) constable.
 Shermon, James, (Albion,) r 16, farmer 60 and supt. of estate of David Soddey, 340.
 Shermon, Wm., (Albion,) retired farmer.
 Shermon, Winfield S., (East Springfield,) r 15, farmer 140.
 SHUMAKE, ANDREW J., (Cherry Hill,) r 28, farmer 72.
 SILSBY, HORACE, (Albion,) r 41, farmer leases of estate of E. Silsby, 57.
 SILVERTHORN, GEORGE W., (Keepville,) r 59, pruner and grafter, and farmer 100.
 SILVERTHORN, JAMES H., (Albion,) r 33, farmer 300.
 Silverthorn, J. Monroe, (Albion,) r 33, farmer.
 Skeels, James S., (Albion,) homeo. physican and owns 21½ acres.
 Smith, Daniel, (Albion,) (Smith & Young.)
 SMITH, HEMAN J., (Cherry Hill,) r 30, farmer leases of Ira Harrington, 124.
 Smith, Hezekiah, (Cherry Hill,) r 24, farmer 50.
 SMITH, PARKER, (Cherry Hill,) r 28, farmer 35.
 Smith & Young, (Albion,) (Daniel Smith and Chas. S. Young,) general merchants.
 Soddy, Smith D., (East Springfield,) r 11, farmer 15.
 Spaulding, David, (Keepville,) r 30, farmer 375.
 SPAULDING, DEXTER, (Keepville,) r 33, postmaster, dealer in grain, flour and groceries, and farmer 100.
 Spaulding, Francis M., (Keepville,) r 57, farmer 60.
 Spaulding, George, (Keepville,) r 30, farmer 120.
 Spaulding, George W., (Keepville,) r 55, farmer 130.
 Spaulding, John, (Keepville,) r 55, town auditor and farmer 190.
 SPAULDING, JONATHAN, (Keepville,) r 54, farmer 150.
 Spaulding, Wm., (Keepville,) r 43, farmer 100.
 Spencer, Alva C., (Albion,) r 21, blacksmith.
 Spicer, David, (Albion,) r 22, farmer 3.
 SPICER, JOHN C., (Albion,) r 21, farmer 7 and, for Mrs. Eliza Spicer, 70.
 SPICER, WM., (Albion,) r 21, farmer 40.
 Standcliff, Seth, (Keepville,) r 38, farmer 3.
 STODDARD, HORACE, (Keepville,) r 60, farmer 45 and (with Amos K. Keep and Josiah J. Pelton,) prop. Keepville Cheese Factory.
 Strong, Josiah R., (Albion,) r 11, carpenter, grafter and farmer 50.
 STRONG, WASHINGTON W., (Albion,) r 16, (with Mrs. Jane,) estate of Lecond R., farmer 75.
 STUNTZ, EDWARD W., (Albion,) surveyor and farmer 160.

Humboldt Savings Bank, cor. State St. & Park, Erie. Capital \$200,000. Full interest paid on all deposits, always subject to call.

F. F. ADAMS,

MANUFACTURER OF

THE COMPLETE WASHER!

**Lovell's Patent Step Ladders,
EXTENSION LADDERS, CLOTHES BARS &c., &c.
1105 State Street, Erie, Pa.**

MARK BROWN'S

FIRST CLASS

BOARDING HOUSE,

No. 628 Peach Street, ERIE, Pa.,

*Parties can be accommodated with Board by the
Week or Day.*

G. ULRICH, M. D.,

OFFICE & RESIDENCE ON 12th ST.,

**BETWEEN PEACH AND SASAFRAS,
ERIE, PA.,**

TREATS ALL KINDS OF

**CHRONIC COMPLAINTS
BOTANICALLY.**

J. HENRICH'S

MARBLE WORKS,

Cor. of Chestnut & 22d Sts., ERIE, Pa.,

MANUFACTURER OF

*Marble Monuments, Head Stones, Cenotaphs, and dealer
in all kinds of Building Stone. Orders promptly filled.*

- STURDEVANT, ALVA N., (Albion,) r 34, surveyor and farmer 37.
- SWAP, JACOB, (Albion,) r 32, farmer 44.
- SWIFT, CHARLES J., (Albion,) principal of Union School, manuf. of Tilton's Steam Washer and, in township of Washington, farmer 106.
- Sykes, C. C., (Albion,) photographer.
- Taylor, Reuben, (Albion,) r 20, farmer 80.
- Thompson, Hiram, (Clarks Corners,) r 1, farmer 110.
- Thompson, Irwin, (Clarks Corners,) r 1, farmer 45.
- THORNTON, JOHN G., (Albion,) (*Thos. Thornton & Son.*)
- THORNTON, JOSHUA, (Albion,) (*Thomas Thornton & Sons.*)
- THORNTON, THOMAS, (Albion,) (*Andrews & Thornton,*) (*Thos. Thornton & Son.*) (*Thos. Thornton & Sons.*)
- THORNTON, THOS. & SON, (Albion,) (*John G.*), manuf. of oars, lumber and iron finishing.
- THORNTON, THOMAS & SONS, (Albion,) (*Wm. and Joshua*), props. of Albion Woolen Mills.
- THORNTON, WM., (Albion,) (*Thomas Thornton & Sons.*)
- TICKNOR, JASON J., (Elk Creek,) r 18, farmer 50.
- Tubbs, Betsey Mrs., (Albion,) r 41, farmer 45.
- TUBBS, DEWITT C., (Cherry Hill,) r 29, farmer 50.
- Tubbs, Irene Mrs., (Albion,) r 32, farmer 45.
- Valentine, Philip, (Albion,) r 41, farmer leases 27.
- Vanriper, Michael J., (Albion,) mechanic.
- VanSickle, James, (Albion,) hardware and tinware.
- VANSLYKE, MOSES, (Cherry Hill,) r 23, postmaster and dealer in dry goods, groceries &c.
- Waite, Reuben M., (East Springfield,) r 14, farmer 96 and estate of S. W. Waite, 42.
- Ware, Wm., (Albion,) r 35, farmer 55.
- Waters, Daniel A., (Albion,) r 63, farms estate of Daniel Waters, 275.
- Weed, Henry, (Albion,) (*Weed & Larabee.*)
- Weed & Larabee, (Albion,) (*Henry Weed and Nelson Larabee*), carriage makers.
- WELLS, JEDUTHAN, (Albion,) M. E. clergyman, justice of the peace, Burgess and owns 60 acres.
- Whipple, Charles, (Cherry Hill,) r 44, farmer 50.
- Whipple, Nathan, (Cherry Hill,) r 44, farmer.
- WHITAKER, ALANSON, (Keepville,) r 59, farmer 50 and farms estate of Silas Herring, 37.
- White, Amos, (Cherry Hill,) r 1, farmer 70.
- White Lester R., (Cherry Hill,) r 24, farmer 27.
- WHITE, MILTON, (Cherry Hill,) r 24, carpenter and joiner.
- Whitney, Henry J., (Albion,) tinsmith.
- WHITNEY, WILLIAM G., (Albion,) (*Harrington & Whitney.*)
- WICKWIRE, HORACE, (Albion,) r 39, raiser of Durham cattle, dairy, 10 cows, and farmer 120.
- Wickwire, Jarvis B., (Albion,) r 39, farmer 1.
- Wilcox, David, (Keepville,) r 33, farmer 15.
- Williams, Moses, (Albion,) carpenter.
- WOOD, DANVILLE H., (Albion,) r 23, farmer 61.
- Wood, Lyman, (Cherry Hill,) r 30, farmer 50.
- Wood, M., (Cherry Hill,) r 24, farmer 56.
- Woodard, Liba, (Albion,) r 36, farmer 50.
- WOODARD, P. M. Miss, (Albion,) r 36, resident.
- Woodworth, Almon, (Clarks Corners,) r 25, farmer 125.
- Young, Chas. S., (Albion,) (*Smith & Young.*)
- YOUNG, ELIHU, (Cherry Hill,) r 23, farmer 57 and leases 257.
- Youngs, James, (Keepville,) r 53, farmer 38.
- Zinn, Conrad, (Albion,) flour and feed.

JOS. A. STERRETT.

R. E. CLEMENS.

STERRETT & CLEMENS,

Wholesale and Retail Dealers in

**FURNITURE,**

1101 State St., cor. 11th St.,

ERIE, PA.

JACOB A. BRABENDER,

DEALER IN

CONFECTIONERY, ICE CREAM, FRUITS,

Stationery, School Books, Cigars, Tobacco,

YANKEE NOTIONS, &c., &c.,

N. W. cor. of 18th and Chestnut Sts., ERIE, Pa.

Parties Supplied on Short Notice.

GEO. W. LATHY.

W. E. LATHY.

GEORGE W. LATHY & SON,**ATTORNEYS AT LAW!****ERIE, PENN'A.,**

Practice in State and U. S. Courts. All collections promptly attended to

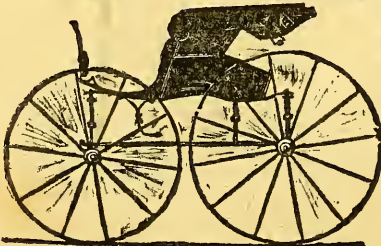
Office: No. 1120 State Street, Liebel Block.**H. N. JOHNSON,****Carriage Maker.**

ALL KINDS OF

CARRIAGES

Made and Repaired,

with the best Material, and on short notice. All Work Warranted.

**Cor. 20th and Peach Streets,
ERIE, PENN'A.**

CORRY CITY.

(See Index to Business Directory.)

ELK CREEK.

(Post Office Addresses in Parentheses.)

EXPLANATION.—The letter *r*, following the P. O. address, signifies *road*, and the figures following it refer to the number of the road as designated on the map, in the fore part of the book. Where no road number is given, the party is supposed to reside in the village.

- | | |
|---|---|
| ALBY, J. N., (Elk Creek,) r 12, farmer leases of Amos Wait, 35. | Brock, David, (Lundys Lane,) r 32, farmer 24½. |
| Alderly, John N., (Elk Creek,) r 4, farmer 20. | Brock, Steward, (Lundys Lane,) r 23, farmer 67. |
| Alverson, Watson, (Lundys Lane,) r 17, farmer 108. | Burwell, Geo. N., (Lundys Lane,) r 16, shoemaker. |
| Amidon, Edwin, (Platea,) farmer leases of Gardner Cooper, 140. | Bush, Wm., (Lundys Lane,) r 18, farmer 96. |
| Arms, Wm., (Lundys Lane,) r 17, farmer 20. | Caldwell, John B., (Lundys Lane,) r 33, carpenter and farmer 38. |
| Baird, Geo., (Lundys Lane,) r 30, farmer 42. | Campbell, Andrew J., (Lundys Lane,) r 31, farmer 15. |
| Baldwin, J., (Girard,) r 6, farmer 19. | Carbly, Miles, (Crossingville, Crawford Co.,) farmer 62. |
| BALL, GEO. H., (Elk Creek,) r 11, farmer 40. | Carpenter, Chas., (Elk Creek,) r 16, farmer 90. |
| BALL, LIBERTY, (Platea,) r 1, farmer 91. | Caufman, Andrus J., (Platea,) r 5, farmer 71. |
| BARNES, GEO. N., (Elk Creek,) r 12, carriage maker and farmer 10. | CHAPMAN, EVERARD M., (Elk Creek,) (with Robert H. Wait,) r 12, sash, blinds, doors, planing and moulding. |
| Barnes, Julius L., (Elk Creek,) r 12, blacksmith and farmer 3. | Clark, Hannah Mrs. and Ransom, (Lundys Lane,) r 27, farmer 112. |
| Barry, James, (Lundys Lane,) r 18, farmer 76. | Clark, Lyman A., (Lundys Lane,) r 16, farmer 1. |
| Bartlett, W. J., (Crossingville, Crawford Co.,) farmer leases of Cornelius Dailley, New York, 75. | Clark, Stephen, (Lundys Lane,) r 16, farmer 130. |
| Bateman, C. O., (Lundys Lane,) r 30, school director and farmer 150. | Cobb, Chas. E., (Edinburgh,) r 39, farmer 50 and leases of Hugh Jemison, Titusville, 63. |
| Beaumont, John, (Elk Creek,) postmaster. | COLE, MYRON H., (Lundys Lane,) r 17, farmer 50. |
| Beaumont, Robert R., (Lundys Lane,) r 17, farmer 130. | Collins, Wm., (Elk Creek,) r 14, farmer 4. |
| Bennett, Wm., (Lundys Lane,) r 34, farmer 105. | Colton, Eli, (Lundys Lane,) r 27, farmer 143. |
| Benton, Henry N., (Albion,) r 26, farmer 61. | Colton, Oscar H., (Lundys Lane,) r 30, farmer 121. |
| Bogart, Ephraim, (Girard,) r 6, farmer 50. | Comer, Mathew J., (Lundys Lane,) r 17, farmer 43. |
| Bogart, Mail, (Elk Creek,) r 11, farmer 50. | Condon, Chas., (Lundys Lane,) r 31, farmer 40. |
| Borden, Amasa, (Lundys Lane,) music teacher and dealer in musical instruments. | |
| Bovee, James R., (Lundys Lane,) r 34, farmer 44. | |

- Condon, James, (Lundys Lane,) r 31, farmer 95.
 Cooper, Gardner, (Girard,) farmer 140.
 Coughlin, Cornelius, (Crossingville, Crawford Co.,) r 34, farmer 68½.
 CRANE, WASHINGTON A., (Elk Creek,) r 6, prop. saw mill and farmer 100.
 Crouch, Silas, (Lundys Lane,) r 17, farmer 69.
 CROWLEY, JEREMIAH, (Crossingville, Crawford Co.,) r 4, farmer 75.
 Culver, Ansel, (Lundys Lane,) r 26, farmer 70.
 Dailey, Cornelius, (Crossingville, Crawford Co.,) r 34, farmer 120.
 Davein, John, (Lundys Lane,) farmer 41.
 DeRiar, Samuel, (Lundys Lane,) r 33, farmer 300.
 Devenport, Eliza, (Elk Creek,) r 12, farmer 1.
 Devenport, John, (Elk Creek,) r 12, farmer 2.
 Eaton, Albert, (Elk Creek,) r 12, farmer 7.
 Eaton, Alderman, (Elk Creek,) r 11, farmer 10.
 Eaton, Perry, (Elk Creek,) r 11, farmer 25.
 Eaton, Squire, (Elk Creek,) r 11, farmer 40.
 Eaton, Wm., (Elk Creek,) r 11, farmer 25.
 Flynn, Michael, (Crossingville, Crawford Co.,) farmer 80.
 FORBS, JOHN H., (Lundys Lane,) blacksmith.
 Godfrey, Chauncey C., (Lundys Lane,) carpenter, wagon maker and farmer 5.
 Godfrey, Emery C., (Lundys Lane,) mason and carpenter.
 Godfry, Stephen J., (Lundys Lane,) vineyard.
 Goodenow, James, (Elk Creek,) r 13, farmer 110.
 Goodenow, John, (Elk Creek,) r 16, farmer 48.
 Green, Wm. H. & Son, (Elk Creek,) r 2, cheese manufs., 40 cows, and farmers 70.
 Griffis, Jabez, (Albion,) r 23, farmer 50.
 Hall, Horace and Milton E., (Elk Creek,) r 16, farmers 80.
 Hall, Martin, (Lundys Lane,) r 17, farmer 95.
 Hart, Benj., (Elk Creek,) r 11, farmer 49½.
 Hartsborn, Anson P., (Lundys Lane,) r 27, cooper.
 Hartsborn, David, (Lundys Lane,) r 27, farmer 120.
 Hays, Harriet Mrs., (Edinborough,) r 39, farmer 44.
 Hazin, Amzi, (Platea,) r 3, farmer 100.
 Herrick, Nathan, (Lundys Lane,) carpenter, shoemaker and farmer 50.
 Hotchkiss, Martin, (Edinborough,) farmer 69.
 Hubbard, James, (Lundys Lane,) r 18, town assessor and farmer 200.
 Hubbard, Sylvester, (Lundys Lane,) r 18, farmer 100.
 Huntington, Hiram, (Elk Creek,) r 14, farmer 37.
 IRISH, CHAS. O., (Lundys Lane,) r 16, groceries and provisions.
 Irish, Otis W., (Lundys Lane,) harness maker and hardware dealer.
 Joslin, Abner C., (Lundys Lane,) r 25, farmer 85.
 Joslin, Chauncey Rev., (Albion,) r 25, F. W. Baptist clergyman and farmer 82.
 Joslin, Levi B., (Albion,) r 26, farmer 75.
 Judd, Geo. W., (Elk Creek,) r 11, farmer 6.
 Judd, Walter, (Elk Creek,) r 10, farmer 6.
 Kelley, Abner, (Lundys Lane,) farmer 97.
 Kelley, Sherman, (Elk Creek,) r 12, farmer 7.
 Kellogg, Edward, (Platea,) r 2, wagon maker and farmer 1.
 Kennedy, Erastus S., (Elk Creek,) r 12, traveling agent and farmer 9.
 Kennedy, John, (Elk Creek,) r 16, farmer 6.
 Kennedy, Oliver P., (Lundys Lane,) r 16, furniture.
 Kerney, James, (Crossingville, Crawford Co.,) r 41, farmer 63.
 Kerney, Joseph, (Crossingville, Crawford Co.,) r 35, farmer 99.
 Kidder, Enoch A., (Elk Creek,) r 15, farmer 151.
 Kidder, John P., (Elk Creek,) r 15, farmer 60.
 KIDDER, PERRY, (Elk Creek,) r 16, school director and farmer 100.
 Kidder, Putnam, (Platea,) farmer 40.
 KINGSLEY, CARLOS M., (Lundys Lane,) r 27, farmer 167.
 Kingston, Mary Mrs., (Lundys Lane,) r 31, farmer 120.
 Kline, F. Jasper, (Edinborough,) r 39, farmer 100.
 Landers, Albert, (Elk Creek,) r 11, farmer 45.
 Landers, Mathew, (Elk Creek,) r 12, blacksmith.
 Lavery, Ignatius S., (Edinborough,) r 35, farmer 60.
 Lavery, James, (Edinborough,) r 35, farmer 125.
 Lawrence, Wm., (Lundys Lane,) r 27, farmer 160.
 Lehern, Timothy, (Crossingville, Crawford Co.,) r 35, farmer 100.
 Leonard, John N., (Platea,) r 3, farmer leases of heirs of Michael Kennedy, 54.
 Lewis, James M., (Crossingville, Crawford Co.,) r 42, farmer 70.
 Lewis, Stephen D., (Edinborough,) farmer 50.
 Libbie, Isaac, (Lundys Lane,) r 33, farmer 5.
 Lock, Ira, (Albion,) r 26, farmer 5.
 Lounsbury, Bela, (Lundys Lane,) r 17, farmer 50.
 Luck, Peter, (Edinborough,) carpenter and farmer 80.
 Luck, Wm., (Edinborough,) farmer 80.
 Luther, Geo. W., (Platea,) r 3, farmer 50.
 LYNCH, DAVID, (Lundys Lane,) farmer 100.
 March, Andrew, (Edinborough,) r 27, farmer 50.
 Martin, Franklin, (Lundys Lane,) r 42, farmer 78.
 Mathews, Ebenezer, (Lundys Lane,) farmer 140.
 Mathews, M., (Lundys Lane,) farmer leases of Ebenezer, 140.

- Maxon, Lyman, (Elk Creek,) r 12, wagon maker and farmer 30.
- McCamman, Henry P., (Lundys Lane,) r 42, farmer 111.
- McCarthy, Humphrey, (Edinborough,) r 39, farmer 8.
- McCarthy, Jeremiah, (Crossingville, Crawford Co.,) r 34, farmer 102½.
- McCommons, James and Wm., (Lundys Lane,) r 31, farmers 170.
- McCormick, John, (Crossingville, Crawford Co.,) r 34, farmer 80.
- McCumber, Benj., (Elk Creek,) r 4, farmer 8½.
- McCumber, John, (Elk Creek,) r 4, farmer 1.
- McCumber, Reuben, (Elk Creek,) r 4, farmer 4.
- McIntosh, James, (Edinborough,) r 39, farmer 75.
- McNumire, Roger, (Crossingville, Crawford Co.,) farmer 119.
- Mellatey, John, (Lundys Lane,) farmer 74.
- Milks, Silas E., (Elk Creek,) r 6, farmer 50.
- Miller, Orange, (Edinborough,) r 36, farmer 100.
- Miller, Parley, (Edinborough,) r 36, farmer 100.
- Mitchel, Richard, (Lundys Lane,) r 33, cooper and farmer 3½.
- MONTGOMERY, W. T., (Lundys Lane,) (*Stevens & Montgomery.*)
- Murphey, Daniel, (Crossingville, Crawford Co.,) r 34, farmer 75.
- Murphy, Dennis, (Lundys Lane,) r 32, farmer 36.
- O'Brien, Daniel, (Elk Creek,) r 11, farmer 150.
- O'Brien, Daniel, (Lundys Lane,) r 6, farmer 150.
- O'Brien, Jerry and Dennis, (Elk Creek,) r 11, farmers 110.
- O'Connell, Thos., (Crossingville, Crawford Co.,) r 34, farmer 31.
- O'Conner, Ellen Mrs., (Elk Creek,) r 11, farmer 70.
- Odwier, T., (Lundys Lane,) farmer 69.
- OSBORN, THOS. JR., (Lundys Lane,) r 16, general merchant and post master.
- Parker, Washington Rev., (Lundys Lane,) pastor F. W. Baptist Church and farmer 57.
- Parsels, Peter S., (Lundys Lane,) r 28, farmer 90.
- Pease, John A., (Elk Creek,) r 11, farmer 88.
- Peckham, Arowit, (Elk Creek,) r 13, farmer 100.
- PETTIS, ARTHUR M., (Girard,) r 8, farmer 100.
- Phillips, John, (Platea,) r 5, farmer 200.
- PHILLIPS, WM. W., (Elk Creek,) r 40, school director and farmer 83.
- Pomeroy, Horace R., (Elk Creek,) r 16, farmer 82.
- Pomeroy, Nathaniel and M. M., (Elk Creek,) r 16, farmers 88.
- Porter, Hamilton, (Elk Creek,) farmer leases 7.
- Powell, Alonzo, (Lundys Lane,) r 18, farmer 124.
- Powell, Isaac and Chas. E., (Lundys Lane,) r 42, farmers 175.
- Powell, Richard, (Lundys Lane,) r 30, farmer 225.
- Powers, Aaron, (Edinborough,) r 36, farmer 50.
- Prescott, Edwin, (Lundys Lane,) r 42, farmer 106.
- Pulling, Burr L., (Edinborough,) r 40, farmer 104.
- Pulling, Geo. W., (Edinborough,) (*with Burr L.,*) r 40, farmer 19.
- Pulling, Willard S., (Edinborough,) (*with Burr L.,*) r 40, farmer.
- PURCELL, CHAS. W., (Lundys Lane,) prop. flax mill and farmer 4.
- Randall, Geo. H., (Elk Creek,) r 16, farmer 25.
- Randall, Ira G., (Elk Creek,) r 16, farmer 90.
- Randall, Ira P., (Platea,) r 5, farmer 30.
- Randall, John A., (Elk Creek,) r 16, farmer 40.
- RANDALL, MILO P., (Elk Creek,) r 16, farmer 100.
- Raycraft, Benjamin, (Crossingville, Crawford Co.,) r 35, farmer 185.
- Raymond, Alfred and Harrison, (Lundys Lane,) r 33, saw mill and farmers 35.
- Reed, David, (Elk Creek,) r 16, justice of the peace and farmer 12.
- Reynolds, Derwin D., (Edinborough,) r 39, farmer 120.
- Rhoades, Albert H., (Lundys Lane,) r 17, farmer 33½.
- Rhoades, Jeremiah, (Platea,) r 3, farmer 10.
- Richards, Edmond, (Lundys Lane,) r 30, farmer 39.
- ROBERTS, DANIEL, (Elk Creek,) r 16, general merchant, town clerk and farmer 12.
- Roberts, Phineas B., (Lundys Lane,) r 33, cooper and farmer 8.
- Robinson, Orin D., (Lundys Lane,) r 30, farmer 162.
- ROGERS, A. N., (Lundys Lane,) prop. steam saw, shingle and lath mills, and farmer 4.
- Rogers, B. W., (Lundys Lane,) r 29, farmer 203.
- ROGERS, CARY, (Lundys Lane,) r 42, farmer 150.
- Rogers, Nathan S., (Lundys Lane,) r 32, farmer 52.
- Rogers, Orin, (Lundys Lane,) r 34, farmer 7.
- Ross, Wm., (Elk Creek,) r 16, farmer 50.
- Ryan, John, (Crossingville, Crawford Co.,) farmer 70.
- Ryan, Michael, (Crossingville, Crawford Co.,) Powell road, farmer 45.
- Ryan, Patrick, (Elk Creek,) r 12, farmer 30.
- Ryan, Thos., (Crossingville, Crawford Co.,) r 35, farmer 109.
- Sawdy, Hiram, (Platea,) r 1, farmer 50.
- Scott, Thos., (Lundys Lane,) r 25, farmer 140.
- SEARS, GEO. L., (Lundys Lane,) cheese manuf.
- SELDEN, CHAS. W., (Elk Creek,) r 16, farmer 74.

- Shannon, Peter, (Lundys Lane,) r 27, farmer 63.
- Sheppee, Wm., (Albion,) r 25, farmer 70.
- Sherman, Alonzo, (Lundys Lane,) farmer 225.
- SHERMAN, HARLEY, (Lundys Lane,) r 16, prop. vineyard and farmer 53.
- Sherman, Harley Jr., (Lundys Lane,) traveling agent.
- SHERMAN, JOSEPH O., (Girard,) r 8, farmer 150.
- Sherman, Samuel, (Lundys Lane,) r 26, farmer 225.
- SHERROD, FANNY Mrs., (Edinborough,) r 39, farmer 68.
- Smith, Barnard, (Crossingville, Crawford Co.,) r 34, farmer 25.
- Smith, David, (Platea,) r 3, farmer 115.
- Smith, Ira, (Platea,) r 1, farmer 90.
- Smith, Joseph, (Lundys Lane,) r 25, farmer 100.
- Snyder, John R., (Lundys Lane,) r 16, furniture dealer.
- Spaulding, Philip, (Lundys Lane,) r 31, farmer 60.
- Sperry, Edson, (Lundys Lane,) r 28, farmer 35.
- Spires, John, (Lundys Lane,) grist mill and farmer 105.
- Stafford, Chas., (Lundys Lane,) r 33, farmer 4.
- STEPHENSON, JOHN G., (Girard,) r 8, farmer 116½.
- Stevens, Edward G., (Lundys Lane,) (*with John J. Stitt,*) saw mill.
- STEVENS, JOHN V., (Lundys Lane,) (*Stevens & Montgomery,*) shingle machine.
- STEVENS & MONTGOMERY, (Lundys Lane,) (*John V. Stevens and W. T. Montgomery,*) manufs. sash, doors and blinds, and lumber dealers.
- Staves, J. W., (Lundys Lane,) r 30, farmer 30.
- Steward, Jonathan, (Lundys Lane,) r 42, farmer 37.
- Steward, Joseph, (Lundys Lane,) r 33, farmer 68½.
- Steward, Perry, (Lundys Lane,) r 42, farmer 23.
- Steward, Wm., (Lundys Lane,) r 32, farmer 8.
- Stitt, John J., (Lundys Lane,) r 16, farmer 225 and (*with Edward G. Stevens,*) saw mill.
- Stuntz, Era, (Lundys Lane,) r 28, farmer 230.
- Swaney, Morgan, (Crossingville, Crawford Co.,) r 34, farmer 105.
- Thompson, John, (Lundys Lane,) r 30, justice of the peace and farmer 170.
- THRASHER, DAVID, (Elk Creek,) r 13, farmer 90.
- Tozer, Lucian A., (Lundys Lane,) r 29, veterinary surgeon and farmer 50.
- TUCKER, CYRUS C., (Lundys Lane,) carriage maker.
- Turner, Marshall, (Lundys Lane,) r 17, farmer 165.
- Vorse, Philander, (Elk Creek,) r 10, farmer 84.
- Vorse, Wm., heirs of, (Elk Creek,) r 10, farmer 50.
- WAIT, AMOS, (Elk Creek,) r 12, farmer 35.
- Wait, Horace, (Elk Creek,) r 12, farmer 52.
- WAIT, ROBERT H., (Elk Creek,) r 12, building mover, farmer 52 and (*with Everard M. Chapman,*) dealer in sash, doors, blinds, planing and moulding.
- Ward, Andrew R., (Lundys Lane,) r 30, blacksmith, carriage maker and farmer 71½.
- Ware, Albert H., (Platea,) r 5, farmer 5.
- Warner, Frederick, (Elk Creek,) r 10, saw mill and farmer 192½.
- WARNER, GEO., (Elk Creek,) r 10, farmer occupies farm of Frederick, 192½.
- Warner, Luke, (Elk Creek,) r. 21, farmer 340.
- Warren, John N., (Lundys Lane,) r 33, saw mill and farmer 70.
- Watson, Joseph, (Edinborough,) r 35, farmer 54.
- Wells, A. Judson, (Lundys Lane,) general merchant and farmer 1½.
- Wells, Julius C., (Lundys Lane,) tannery.
- WELLS, JULIUS E., (Lundys Lane,) retired tanner and merchant at Wellsburgh, farmer 6.
- Wells, Orrin, (Platea,) r 2, brick yard and farmer 21.
- Wells, Samuel, (Elk Creek,) r 16, cheese manuf. and farmer 75.
- Wemple, John, (Platea,) farmer leases of John J. Stitt, 225.
- WEST, BENJ. AND FRANCIS, (Lundys Lane,) r 28, farmer 98.
- West, Elias, (Lundys Lane,) r 33, farmer 140.
- Winchester, Chas., (Lundys Lane,) r 30, farmer 83.
- Winchester, Daniel, (Lundys Lane,) r 38, farmer 95.
- Winchester, Daniel W., (Lundys Lane,) r 16, artist and farmer 2.
- Winchester, T. C., (Lundys Lane,) r 30, farmer 25.
- Wintticer, John, (Albion,) r 25, farmer 50.
- WOOD, DANIEL M., (Elk Creek,) r 12, farmer 77.
- Woodruff, James M., (Lundys Lane,) r 42, farmer 115.
- Zigler, Benj. T., (Lundys Lane,) broom factory.
- Zigler, Geo., (Lundys Lane,) r 16, broom maker.

ERIE CITY.

(See Index to Business Directory.)

FAIRVIEW.

(Post Office Addresses in Parentheses.)

EXPLANATION.—The letter *r*, following the P. O. address, signifies *road*, and the figures following it, refer to the number of the road as designated on the map in the fore part of the book. Where no road number is given, the party is supposed to reside in the Village.

Ade, John, (Fairview,) farmer leases of S. Sturgeon.
 Allen, Andrew C., (Girard,) r 48, farmer 70 and leases of J. S. Leonard, 67.
 Allen, L. D., (Girard,) r 55, farmer 109.
 Andrews, Newell, (Fairview,) r 30, farmer 60.
 ATWATER, JOHN, (Swanville,) r 8, paper maker.
 Austin, Augustine, (Swanville,) r 9, peddler.
 AUSTIN, A. B., (Swanville,) r 9, boat builder, wagon repairer and general mechanic.
 BAER, LEVI, (Fairview,) r 37, farmer 70 and leases 21.
 BARD, ISRAEL W., (Fairview,) r 36, farmer 66½.
 Bard, Wm. W., (Avonia,) r 19, farmer 23.
 Barker, Edwin, (Fairview,) r 24½, farmer 50.
 Baumgardner, Mathias, (Fairview,) farmer 25.
 BAUSCH, JACOB J., (Fairview,) r 47, (with John,) farmer.
 Bausch, John, (Fairview,) r 47, farmer 75.
 Bayle, Elias, (Fairview,) r 29, farmer 101.
 BEAR, REUBEN, (Fairview,) r 37, road commissioner and farmer 120.
 Beckman, Daniel, (Fairview,) r 48, (with Lewis,) farmer.
 Beckman, Frederick, (Fairview,) r 48, (with Lewis,) farmer.
 Beckman, George, (Fairview,) r 48, (with John,) farmer 100.
 Beckman, John, (Fairview,) r 48, farmer 100.
 Beckman, Lewis, (Fairview,) r 48, farmer 69.
 BECKMANN, JACOB, (Fairview,) supt. of cemetery, burgess of village and farmer 105, Main.

Begter, Vincens, (Swanville,) r 8, farmer 5.
 BELKNAP, E. S., (Erie,) prop. Walnut Creek Flouring Mill, resides 390 West Fifth St., Erie.
 Bixler, Andrew, (Avonia,) r 21, farmer 76.
 BIXLER, HENRY, (Fairview,) r 21, farmer 80.
 Bixler, Jacob, (Fairview,) r 21, farmer 275.
 BIXLER, JACOB C., (Fairview,) r 21, farmer 80.
 Blake, James, (Fairview,) butcher.
 BLAKESLEE, J. H., (Swanville,) Keystone Paper Mill, Manchester.
 Bochner, Henry, (Fairview,) r 20, farmer 50.
 Bower, George, (Fairview,) r 17, farmer 14.
 Bowers, George, (Swanville,) r 36, mason and farmer 72.
 BOYER, EPHRAIM, (Fairview,) r 20, inspector of election and farmer 109.
 Boyer, Thomas, (Fairview,) r 18, shoemaker and farmer 2.
 Bradish, E. Mrs., (Fairview,) r 5, farmer 60.
 Brecht, John, (Fairview,) r 23, farmer 47.
 Brewer, S., (Swanville,) r 11, farmer 3.
 Brindle, John, (Swanville,) wagon maker.
 Britton, Charley, (Sterrettania,) r 33, farmer.
 BROOKS, R. B., (Girard,) r 48, road commissioner and farmer 130.
 Brown, J. F., (Swanville,) station agent and deputy postmaster.
 Brubaker, Levi, (Fairview,) r 2, carpenter and farmer leases of H. E. Hathaway, 50.
 Burger Edward, (Erie,) r 12, farmer leases of Mrs. Kelso, 100.
 Bush, Julius, (Fairview,) blacksmith and wagon maker, Main.
 Cammarrar, Augustus, (Fairview,) r 20, farmer 11.

Humboldt Savings Bank, cor. State St. & Park, Erie. Capital \$300,000. Full interest paid on all deposits, always subject to call.

LIFE.

FIRE.

MARINE.

GENERAL INSURANCE

— AND —

BROKER'S OFFICE

— OF —

C. EDWARD RAEDER,

N. W. Cor. of State & 8th Sts., - ERIE, Pa.

Represents the following Companies:

FIRE.

<i>German of Erie,</i>	<i>Assets,</i>	<i>\$353,877.67</i>
<i>Hibernia of Cleveland,</i>	<i>“</i>	<i>304,902.61</i>
<i>Allemannia of Pittsburgh,</i>	<i>“</i>	<i>325,703.35</i>
<i>Great Western Mutual of New Orleans,</i>	<i>“</i>	<i>850,405.27</i>
<i>Newtown of Newtown, Pa.,</i>	<i>“</i>	<i>136,877.13</i>

All those Companies being Represented in

Chicago and Boston Fires!

LIFE.

<i>Teutonia of Chicago, Ill., Capital,</i>	<i>\$500,000.00</i>
<i>Allenton Mutual Life Stock Co.,</i>	
<i>of Allenton, Pa.,</i>	<i>Assets, 662,745.88</i>

ALL KINDS OF RISKS PLACED IN

RELIABLE COMPANIES!

SPECIAL ATTENTION PAID TO

FARM PROPERTY.

C. E. RAEDER, AGENT, ERIE, PA.

- Carter, David, (Avonia,) r 3, carpenter.
 Caughey, A. L., (Fairview,) (*Taylor & Caughey*.)
 Caughey, Frank, (Fairview,) r 5, farmer 118.
 CAUGHEY, WM. H., (Fairview,) r 3, farmer 52.
 Clark, David, (Avonia,) r 3, retired farmer.
 CLINTON, H. C., (Fairview,) principal Union School.
 Cole, Wm. F., (Fairview,) r 26, farmer leases of T. Targo, 75.
 Cooper, George, (Swanville,) r 8, farmer leases of John Brate, 100.
 COOPER, WM., (Swanville,) r 10, farmer leases of J. A. Tracy, 162.
 Corser, Bliss, (Avonia,) r 1, farmer 12.
 Cushman, Leverett, (Sterrettania,) farmer 163.
 DAGGETT, CHAS. W., (Girard,) r 32, (*with Hiram*.) farmer 47.
 Daggett, Hiram, (Girard,) r 32, farmer 47.
 Daggett, Reuben, (Fairview,) r 45, farmer 70.
 Dalzell, Andrew, (Fairview,) r 6, farmer leases 100.
 Daub, Christian, (Fairview,) r 28, farmer leases of John Eaton, 107.
 DAVIE, O. J., (Avonia,) r 32½, road commissioner and farmer 60.
 Duncan, James, (Swanville,) r 10, farmer 59.
 DUNCAN, WM., (Swanville,) r 17, farmer 60.
 DUNN, HENRY, (Fairview,) r 5, school director and farmer 75.
 Eaton, Frank, (Fairview,) r 20, (*with Johnston*.) farmer leases of Mrs. Pickett, 40.
 EATON, ISAAC, (Fairview,) r 18, inspector of elections and farmer 110.
 EATON, JOHN, (Fairview,) r 20, farmer 237.
 EATON, JOHNSTON, (Fairview,) r 20, fruit raiser and farmer 40.
 EATON, S. MILLS, (Fairview,) r 20, (*with John*.) farmer.
 EATON, W. C., (Fairview,) postmaster, dealer in groceries, coal, waterlime, plaster &c., Church.
 Eaton, W. W., (Fairview,) grape grower and farmer 93.
 EINFELDT, CHRISTIAN, (Fairview,) cabinet maker and undertaker, Main.
 Erloch, David, (Fairview,) r 47, farmer 82½.
 Etzel, Jacob, (Fairview,) r 43, farmer 35.
 Evans, W. E., (Swanville,) r 16, farmer 116.
 Fargo & Caughey, (Fairview,) (*S. J. Fargo and A. L. Caughey*), blacksmiths and wagon makers, Main.
 Fargo, Perry, (Fairview,) stoves, tinware &c., also justice of the peace, Church.
 Fargo, S. J., (Fairview,) (*Fargo & Caughey*.)
 Feidler, A. Mrs., (Avonia,) r 19, farmer 23.
 Feidler, Christopher, (Avonia,) r 3, mechanic.
 Feidler, Daniel, (Fairview,) r 5, farmer 24.
 Feidler, Frank, (Avonia,) r 19, (*with Mrs. A.*) farmer.
 Ferguson, F. F., (Fairview,) farmer, Water.
 Ferguson, O. H. P., (Avonia,) express and station agent, Fairview Station.
 Fetner, Leopold, (Fairview,) r 1, tanner and farmer 10.
 Fiesler, Jacob, (Fairview,) wagon maker, Main.
 Fiessler, Ernest, (Swanville,) grocer and farmer 6.
 Fight, Jacob, (Sterrettania,) r 44, carpenter.
 Fight, John C., (Sterrettania,) r 44, farmer 171.
 Fisher, A. Mrs., (Fairview,) r 5, farmer 50.
 Fitting, John, (Fairview,) r 16, teamster.
 Fitting, Philip, (Swanville,) r 8, raises strawberries and farmer 5.
 Francis, Jay, (Girard,) r 55, farmer 50.
 Gaillard, Jerome B., (Fairview,) r 22, cider manuf. and farmer.
 GALUSHA, G. L., (Sterrettania,) r 50, farmer 160.
 Garber, John, (Fairview,) r 32, farmer 80.
 GATES, E. D., (Fairview,) physician and surgeon, Water.
 Gensheimer, Joseph, (Fairview,) general merchant, Main.
 *GEROULD, J. E., (Fairview,) dentist, Church, main office, Erie.
 Glazier, J. H. W., (Fairview,) painter.
 Goranflo, John, (Fairview,) farmer 95.
 GREEN, JOHN, (Sterrettania,) r 50, farmer 6½.
 Gudtner, John, (Fairview,) r 36, carpenter.
 Haggerty, Wm., (Swanville,) r 12, farmer leases 50.
 Hancock, Henry, (Fairview,) shoemaker.
 Hanna, M. F., (Fairview,) cabinet maker.
 Harington, Lory, (Sterrettania,) r 44, farmer 85.
 Harman, Detrich, (Fairview,) r 5, farmer 50.
 HARMAN, WM., (Fairview,) r 5, (*with Detrich*.) farmer.
 Hay, H. W., (Fairview,) lightning rod agent.
 HAY, JAMES D., (Fairview,) r 27, farmer.
 Hay, Wm., (Fairview,) r 27, farmer 50.
 Hayberger, Abram, (Fairview,) r 38, (*with John*.) farmer.
 Hayberger, John, (Fairview,) r 38, farmer 100.
 HEIDLER, CLAYTON, (Fairview,) r 38, farmer leases 145.
 Heidler, Curtis, (Fairview,) r 45, farmer.
 HEIDLER, CURTIS H., (Fairview,) r 38, farmer 190.
 HEIDLER, ISRAEL, (Fairview,) r 32, farmer 105.
 Heidler, Joel, (Fairview,) r 33, farmer.
 HEIDLER, LEVI, (Fairview,) r 39, farmer 170.
 Heidler, Pressler, (Fairview,) r 33, farmer 99.
 Heintz, Martin, (Sterrettania,) r 44, carpenter.
 Herbst, Casper, (Fairview,) r 45, farmer 80.
 Hickcox, Bronson, (Swanville,) r 8, horse dealer.
 HINKLE, JACOB, (Fairview,) r 38, farmer leases of Amos, 110.
 Hipke, Geo., (Avonia,) r 1, ship builder.

HAYES & KEPLER, Real Estate Agency, 704 State Street, ERIE, Pa.

- Hoemel, John, (Fairview,) r 17, farmer 3.
 Irans, Henry, (Fairview,) r 49, shoemaker and farmer.
 Johnson, John, (Fairview,) farmer 180.
 Johnson, Thomas, (Sterrettania,) r 53, farmer leases 35.
 KATZEMAN, CHARLEY, (Sterrettania,) r 47, farmer 59.
 Kaufman, Isaac, (Fairview,) r 38, farmer 100.
 Kaufman, T. M., (Fairview,) r 38, farmer leases 200.
 Kenedy, Henry, (Swanville,) (*Kenedy & Son.*)
 Kenedy & Son, (Swanville,) (*Thomas and Henry.*) r 17, manufs. of slat window curtains.
 Kenedy, Thomas, (Swanville,) (*Kenedy & Son.*)
 Kief, John, (Avonia,) r 19, farmer 2.
 Killhefer, Joseph, (Fairview,) r 28, inspector of elections, retired farmer.
 King, Michael, (Swanville,) farmer 28.
 Kirk, Robert, (Fairview,) r 27, farmer 105.
 Kissel, John, (Swanville,) farmer 8.
 KLINE, J. A. (Fairview,) r 31, farmer 80.
 Knobloch, Daniel, (Erie,) r 12, farmer 37 and leases 64.
 KREIDER, BENJAMIN, (Fairview,) r 47, farmer 100.
 Kreider, Christian, (Fairview,) r 33, farmer 30.
 Kreider, Daniel, (Sterrettania,) farmer 48.
 Kreider, Reuben, (Sterrettania,) farmer 48.
 Kromar, P., (Fairview,) boots and shoes, Church.
 KUHLE, D. J., (Fairview,) groceries, crockery &c., Church.
 Kuhl, Frank, (Fairview,) r 31, farmer 148.
 KUHLE, JOHN, (Fairview,) (*Weidley, Peffer & Kuhl.*)
 Kuhl, P., (Fairview,) r 31, carpenter and farmer 5.
 LAUDER, FRANCIS, (Swanville,) blacksmith, carriage ironer and justice of the peace.
 Leopold, Jacob, (Fairview,) r 53, farmer 130.
 LEOPOLD, LOUIS AND FRED., (Fairview,) r 50, farmers 134.
 Leschner, Conrad, (Fairview,) farmer 65.
 Letterman, Jacob, (Fairview,) blacksmith, Church.
 Lewis, Harry W., (Swanville,) (*with Marcus.*) farmer.
 Lewis, Marcus, (Swanville,) farmer 150.
 Lorer, Christian, (Fairview,) r 33, farmer.
 Lorimer, Henry M., (Fairview,) r 45, farmer.
 LORIMER, WM. P., (Fairview,) r 45, farmer leases of Mrs. Heidler 50, and of Brindle, 50.
 Luther, George P., (Fairview,) r 46, farmer 163.
 LUTHER, JABEZ, (Fairview,) r 46, farmer 65.
 Luther, Stephen, (Fairview,) r 50, farmer 95.
 Marble, Nathan, (Sterrettania,) r 50, farmer 1 1/2.
 MAY, JOEL M., (Swanville,) farmer leases of A. Nicholson, 180.
 Mayer, John, (Fairview,) r 16, miller.
 McCreary, Andrew J., (Avonia,) r 3, surveyor, justice of the peace and farmer 120.
 McCreary, James, (Fairview,) insurance agent and farmer.
 McCreary, J. Mrs., (Fairview,) milliner, Church.
 McCreary, T., (Fairview,) farmer.
 McCULLY, JOHN, (Fairview,) boots and shoes, Main.
 McKee, Robert, (Fairview,) r 23, farmer occupies 50.
 McLAUGHLIN, J. S., (Fairview,) r 1, carpenter and joiner, and farmer 15.
 Melhorn, John, (Fairview,) r 6, farmer 115.
 MELHORN, SAMUEL, (Fairview,) r 6, farmer 70.
 Melhorn, Daniel, (Fairview,) r 2, farmer 30.
 MERWIN, GARY P., (Swanville,) r 8, millwright.
 Michael, Fred., (Fairview,) blacksmith and manuf. of buggies, Main.
 Michael, Fred., (Fairview,) r 5 1/2, farmer 30.
 MICHAEL, F. C., (Fairview,) near r 21, farmer leases of H. Bixer, 80.
 Miller, John, (Fairview,) r 17, farmer 31 1/2.
 Miller, Philip, (Girard,) r 43, farmer 50.
 Miner, Henry, (Fairview,) r 31, farmer 173.
 Miner, Nelson, (Fairview,) r 32 1/2, farmer 130.
 Mitchell, S. D., (Fairview,) r 5 1/2, farmer 50.
 MONITOR HOUSE, (Fairview,) J. V. Warren, prop., Main corner Church.
 Moorhead, Mary, (Fairview,) r 28, farmer 89.
 Morrison, M. J., (Fairview,) r 4, farmer leases 121.
 Morton, Chauncy, (Fairview,) r 24 1/2, farmer 25.
 Mosher, Charles, (Fairview,) r 10, farmer leases 8.
 Mosher, George, (Swanville,) farmer leases 42.
 Myer, Grabill B., (Fairview,) r 28, mechanic and farmer 23.
 Myers, Henry, (Fairview,) r 45, farmer 80.
 Myers, Isaac, (Fairview,) r 45, (*with Henry.*) farmer.
 MEYERS, WM. H., (Fairview,) house, sign and carriage painter, Chestnut.
 Nason, D. W. & C. B., (Fairview,) r 47, farmer 100.
 NASON, S. V., (Fairview,) r 37, prop. of Nason's mill and farmer 27.
 Nayhouse, — Mrs., (Fairview,) farmer, Main.
 NOURSE, G. R., (Fairview,) agent for Elias Howe Sewing Machine, Water.
 Noyes, H. F., (Fairview,) r 19, farmer leases 100.
 Peffer, Jacob, (Sterrettania,) r 44, carpenter and farmer 47.
 PEFFER, XAVIER, (Fairview,) (*Weidley, Peffer & Kuhl.*)
 Pettingill, Charles, (Fairview,) r 19, mechanic.
 PETTIT, JOHN S., (Fairview,) (*L. Pettit & Son.*)

- PETTIT, E. & SON, (Fairview,) (*John S.*), dry goods, groceries, boots, shoes &c., corner of Main and Church.
- Platz, Fred., (Fairview,) r 31, farmer 100.
- Platz, M., (Fairview,) r 31, farmer 76.
- Pogson, John A., (Fairview,) farmer 17.
- Randall, Wm. M., (Avonia,) r 5, farmer.
- Remer, Frederick, (Fairview,) carpenter, Main.
- RHODES, HENRY REV., (Fairview,) r 28, clergyman Evangelical Association.
- RICK, MICHAEL, (Fairview,) r 47, farmer 150.
- ROBERTS, HENRY C., (Swanville,) r 36, farmer leases of Wm. Nicholson, 115.
- Robinson, J. M., (Fairview,) r 30, farmer 83.
- Robinson, Wilson, (Fairview,) r 30, farmer 83.
- Rogers, John W., (Fairview,) r 27, farmer leases of R. W. Sturgeon, 62.
- Roland, Jacob, (Swanville,) r 12, farmer leases of heirs of John McKee, 128.
- ROOT, ANDREW, (Swanville,) r 9, prop. of threshing machine, 10 horse power, and farmer 1.
- Ross, Gilbert, (Sterrettania,) r 50, saw mill and farmer 100.
- Ross, Wm. S., (Fairview,) r 50, farmer 66.
- RUDD, THOMAS, (Fairview,) r 48, farmer leases of S. Z. Curtzy, 95.
- Ruhl, Aaron, (Sterrettania,) r 43, farmer occupies 50.
- Ruhl, Henry, (Fairview,) r 33, farmer 40.
- Ruhl, Jacob, (Fairview,) r 5, farmer 70.
- Ruhl, Phillip, (Fairview,) r 33, farmer 50.
- RUHL, SAMUEL M., (Fairview,) r 5, farmer 65.
- Rush, — Misses, (Sterrettania,) r 35, farmers 50.
- Russell, David, heirs of, (Fairview,) 300 acres.
- Russell, John, (Avonia,) r 3, farmer 13.
- Rusterholtz, John, (Fairview,) r 38, farmer 194.
- RYAN, JAMES, (Fairview,) r 27, farmer 100.
- RYAN, JOHN, (Fairview,) r 50, farmer 350.
- Ryan, Samuel W., (Fairview,) r 50, farmer leases.
- Schafer, Charles, (Sterrettania,) r 53, farmer 110.
- Schlaufke, Henry, (Fairview,) r 27, farmer leases of John Kuhl, 70.
- Schmacher, Lewis, (Fairview,) village counsel.
- Schmelter, John, (Fairview,) r 38, farmer 100.
- Schneider, Jacob, (Swanville,) mason.
- Schumacher, Michael Jr., (Swanville,) r 9, farmer 10.
- Schumacher, Mike, (Fairview,) brewer.
- Scott, James R., (Fairview,) r 4, farmer leases of F. Caughey, 85.
- Sebastian, John, (Fairview,) r 31, mason and farmer 5.
- SERR, GEORGE, (Swanville,) r 8, butcher and Manchester paper maker.
- Sexauer, Christian, (Swanville,) r 8, gardener and farmer 18½.
- SHALKHAM, R., (Fairview,) cabinet maker and undertaker, Main.
- Shennan, Henry, (Swanville,) r 17, farmer 3.
- Shissler, P., (Fairview,) r 17, prop. of Walnut Creek Hotel.
- SILVERTHORN, M. H., (Fairview,) r 49, county commissioner and farmer 100.
- Smithland, Anthony, (Avonia,) r 21, stone cutter and farmer 16.
- Sterrett, John, (Sterrettania,) r 50, farmer 144.
- STONE, GEORGE S., (Avonia,) forwarding and commission merchant, dealer in groceries &c., and post master.
- Stone, Mary A., (Avonia,) r 19, farmer 25.
- STOUGH, GEORGE W., (Fairview,) r 53, school teacher and farmer 62, David Stough estate.
- Stove, Joseph, (Avonia,) r 3, farmer 18.
- STRICKLAND, D. H., M. D., (Fairview,) pension examining surgeon, corner Main and Church.
- Stritzinger, Frank, (Fairview,) barber, Church.
- Struchen, Benedict, (Fairview,) r 51, farmer 30.
- Struchen, John, (Fairview,) r 28, farmer leases of Wm. Eaton, 93.
- Struchen, Rudolph, (Fairview,) r 48, farmer leases of J. Beckman, 100.
- Strucker, John, (Swanville,) r 12, farmer leases of Wm. L. Scott, 755.
- Stump, Philip, (Fairview,) r 32, mason and farmer 6.
- Stuntz, E. H., (Fairview,) school teacher and (*with Stephen*) farmer.
- Stuntz, Stephen, (Fairview,) r 25, farmer 115.
- Sturgeon, Allen, (Fairview,) farmer 45.
- STURGEON, ANDREW, (Fairview,) r 32, farmer 133.
- Sturgeon, Chas. J., (Fairview,) drugs, medicines &c., Main corner Church.
- Sturgeon, Dolph, (Fairview,) r 26, farmer 100.
- STURGEON, ELIAS, (Fairview,) r 32, assessor and farmer 33.
- Sturgeon, Henry, (Fairview,) farmer 42.
- Sturgeon, J. Albert, (Fairview,) r 28, farmer 35.
- Sturgeon, John M., (Fairview,) r 26, farmer 53.
- STURGEON, JOSEPH S., (Fairview,) r 22, farmer 75.
- Sturgeon, Perry, (Fairview,) r 24½, farmer 100.
- STURGEON, R. M., (Fairview,) farmer 62, Water corner Church.
- Sturgeon, Sam. C., (Fairview,) farmer 280.
- Sturgeon, Thomas J., (Fairview,) farmer.
- SWALLY, ABRAHAM, (Sterrettania,) r 51, (*with C.*) farmer 100.
- Swan, Chas. J., (Swanville,) r 14, farmer.
- SWAN, C. K., (Swanville,) postmaster and (*with J. J.*) farmer.
- Swan, J. J., (Swanville,) r 14, farmer 160.
- Swan, Richard, (Swanville,) r 12, farmer 200.
- Sweigart, Charles, (Fairview,) r 1, stone mason.
- TANER, JOHN G., (Fairview,) r 22, farmer 85.
- Thomas, D. C., (Fairview,) mechanical engineer, Main.

- Thornton, John, (Fairview,) r 1, farmer 100.
- Thornton, Joseph, (Fairview,) clothier, Church.
- THORNTON, J. C., (Avonia,) r 3, school director and farmer 330.
- TOME, HENRY, (Avonia,) r 5, miller in Schlieraff's mill.
- Traut, Jacob, (Fairview,) r 46, farmer 7.
- TRAUT, J. H., (Fairview,) r 27, farmer leases of R. M. Sturgeon, 100.
- Umsler, John, (Fairview,) r 2, farmer leases of J. Thornton, 45.
- Valindie, D., (Swanville,) mason and farmer 2.
- VanCamp, Hiram, (Fairview,) r 27, farmer leases of Theodore, 50.
- VANCE, F. MRS., (Fairview,) milliner and dress maker, Main.
- Wagner, George, (Fairview,) r 3, farmer 2.
- WARREN, J. V., (Fairview,) prop. of Monitor House, Main corner Church.
- Weaver, Charles, (Fairview,) r 36, farmer 71.
- Weber, Peter, (Fairview,) r 34, farmer 10½.
- Webster, James A., (Fairview,) r 26, farmer 103.
- Webster, John, (Fairview,) r 24½, farmer 80.
- Weiblen, G., (Avonia,) r 3, carpet weaver and farmer 1.
- WEIBLEN, JOHN G., (Fairview,) boots and shoes, Main.
- Weidel, E., (Fairview,) r 38, farmer leases 50.
- Weidler, George, (Fairview,) r 30, auditor and farmer 60.
- Weidler, Jacob, (Fairview,) tinner.
- WEIDLER, SAMUEL S., (Fairview,) r 28, farmer 66.
- WEIDLEY, NOAH, (Fairview,) (*Weidley, Peffer & Kuhl.*)
- WEIDLEY, PEFFER & KUHL, (Fairview,) (*Noah Weidley, Xavier Peffer and John Kuhl.*) props. of saw and planing mills, sash, doors &c., Chestnut.
- WEIGEL, C. F., (Fairview,) r 16, miller in Belknap's mill.
- Weigel, J. T., (Fairview,) harness manuf., Church.
- Weigel, M. L., (Fairview,) r 1, shoemaker and farmer 10.
- WEIS, JOHN, (Fairview,) r 28, farmer 220.
- Weislogel, Jacob, (Swanville,) r 8, farmer 70.
- Wheeler, M. W., (Fairview,) r 27, farmer 50.
- Will, Henry, (Avonia,) dining saloon, Fairview Station.
- Willis, Chas. E., (Fairview,) r 6, farmer.
- Yeagla, David, (Fairview,) r 47, farmer 100.
- Zindel, Conrad, (Fairview,) r 47, farmer 95.
- Zinn, S. I., (Erie,) r 38, farmer leases 100.
- Zohn, John C., (Fairview,) r 17, farmer leases of Mrs. Kelso, 261.

FRANKLIN.

(Post Office Addresses in Parentheses.)

EXPLANATION.—The letter *r*, following the P. O. address, signifies *road*, and the figures following it refer to the number of the road as designated on the map, in the fore part of the book. Where no road number is given, the party is supposed to reside in the Village.

- Adams, John, (Franklin Corners,) r 47, farmer 55.
- Alden, Alonzo, (McLane,) r 41, town assessor and farmer 89.
- Alden, J. D., (McLane,) (*McCombs, Alden & Co.*)
- Alden, Willard Rev., (McLane,) r 33, W. M. clergyman and farmer 30.
- Alvord, Alvin W., (Franklin Corners,) r 27, stone quarry and farmer 108.
- Anchews, L. Mrs., (Franklin Corners,) r 41, farmer 6.
- Atwater, Jonathan W., (Girard,) farmer 40.
- Bachaldor, Frederick W., (Franklin Corners,) r 46, farmer 50.
- Bachelder, Wm., (Franklin Corners,) r 42, farmer 25.
- BAKER, SAM. F. JR., (Girard.)
- Baldwin, Edwin, (Edinborough,) r 38, farmer 97.
- Beckman, Nicholas, (Franklin Corners,) wagon maker.
- BENNETT, DANIEL W., (Franklin Corners,) r 42, farmer 100.
- Bishop, Freeman, (Elk Creek,) farmer 30.
- Bishop, Silas, (Elk Creek,) farmer 30.
- Bogart, M., (Girard,) r 12, farmer 1.
- Bond, Jehn A., (Franklin Corners,) r 32, farmer 80.
- BRAGG, EDWIN, (Franklin Corners,) r 20, justice of the peace and shoemaker.

- Brooks, Alvin, (Franklin Corners,) r 36, farmer 50.
- Brooks, L. D., (Franklin Corners,) r 32, farmer 75.
- Brown, Michael, (Edinborough,) r 39, farmer 63.
- Carpenter, Edwin, (Franklin Corners,) r 18, farmer 125.
- Chandler, Daniel H., (Franklin Corners,) r 36, farmer 92.
- Clapper, Heman, (McKean,) r 16, farmer 75.
- Clark, Jirah E., (Elk Creek,) farmer.
- Clark, John W., (Girard,) r 24, farmer 52½.
- Coburn, Martin, (Girard,) r 4, farmer leases of James and Samuel Blair, 150.
- Cole, Curtis, (Franklin Corners,) r 23, farmer 32.
- Colman, Riley, (Girard,) r 5, farmer 60.
- Cornell, Sylvester, (Franklin Corners,) r 42, farmer 108.
- Cory, Geo., (McLane,) r 41, farmer 30.
- Cory, Wm., (Elk Creek,) r 47, farmer 40.
- Cross, Henry A., (Elk Creek,) r 23, hop yard and farmer 100.
- Cunningham, Thos. B., (Edinborough,) r 39, farmer 50.
- Cushing, John, (McKean,) r 18, farmer 67.
- Dailey, Patrick, (Franklin Corners,) r 46, farmer 50.
- Daily, Patrick, (Elk Creek,) r 43, farmer 58.
- Davis, Ezra W., (McKean,) r 9, school director and farmer 100.
- Davis, John H., (McKean,) r 18, farmer works farm of John P., 80.
- Davis, John P., (McKean,) r 18, farmer 80.
- Davis, Joseph, (McKean,) r 9, carpenter and farmer 55.
- Davis, Wm. O., (McKean,) r 9, farmer leases of Joseph, 55.
- Day, Chas., (McKean,) r 18, farmer 25.
- Day, John, (McKean,) r 18, farmer 60.
- Dearborn, Levi, (Franklin Corners,) r 20, farmer 30.
- Delfft, John, (Franklin Corners,) farmer leases of Christian Vlet, Fairview, 115.
- Dilay, Jeremiah, (Franklin Corners,) r 46, farmer 50.
- Dodge, Ira M., (Franklin Corners,) farmer leases of Harvey Mills, 50.
- Dowley, John W., (Girard,) r 26, farmer 200.
- Dumond, Milo M., (Elk Creek,) r 47, farmer 80.
- EASTMAN, EZRA T., (Elk Creek,) r 48, thrashing machine and farmer 75.
- EATON, CHANCEY, (Franklin Corners,) farmer leases of Geo. Wright, Girard, 140.
- Eaton, Heman, (Elk Creek,) r 47, farmer 50.
- Fellows, Wm. A., (Edinborough,) r 38, farmer 70.
- Filleger, Daniel, (Franklin Corners,) carpenter and farmer 3.
- FISH, BENJ. M., (Franklin Corners,) r 20, carpenter and farmer 70.
- Fish, Heman, (Franklin Corners,) r 12, farmer 25.
- FOLTS, CHAS., (Franklin Corners,) r 36, farmer 140.
- Foy, Albert, (Edinborough,) r 39, farmer 56.
- Foy, David L. and Benj., (Edinborough,) r 39, farmer 65.
- FRANCIS, ALVAH, (Girard,) r 12, farmer 172.
- FRANCIS, NELSON, (Girard,) r 12, farmer 109.
- Francois, Russell, (Franklin Corners,) r 23, carpenter and farmer 33.
- Francis, Samuel, (McLane,) r 38, farmer 50.
- Francis, Silas G., (Girard,) r 25, farmer 30.
- Francis, Stephen 1st, (Girard,) r 15, farmer 25.
- Francis, Stephen 2d, (Franklin Corners,) r 46, farmer 88½.
- Freeman, Benjamin, (Edinborough,) farmer 40.
- Fry, Geo., (Sterrettania,) r 14, farmer 50.
- Fry, Jacob, (McKean,) r 17, carpenter and farmer 20.
- Frye, Isaac and Chas., (Edinborough,) r 38, farmer 120.
- Gilbert, David, (Franklin Corners,) r 46, farmer 50.
- Gilbert, John, (Franklin Corners,) r 46, farmer 223.
- Gilbert, Joseph, (Franklin Corners,) r 42, farmer 39¼.
- Gimber, Michael C., (Franklin Corners,) r 23, saw and shingle mills, carpenter and farmer 3.
- Goodben, Margaret Mrs., (Franklin Corners,) r 19, farmer 75.
- Goodben, Wm., (Sterrettania,) auditor and farmer 100.
- Goodenow, Edmond, (Elk Creek,) farmer leases 50.
- Goodrich, D. D., (Franklin Corners,) r 46, farmer 50.
- Goodrich, Eliezer, (Edinborough,) r 42, farmer 57.
- Goodrich, John W., (McLane,) r 17, farmer 100.
- Goss, Chas. O., (Franklin Corners,) r 18, farmer 100.
- Greenfield, Daniel, (Franklin Corners,) r 44, farmer 70.
- Groh, Jacob, (Franklin Corners,) r 19, farmer 56.
- Groh, John, (Franklin Corners,) r 19, farmer 100.
- Hall, Amos, (Franklin Corners,) r 19, farmer 150.
- Hall, George, (Franklin Corners,) r 19, farmer 50.
- Hamilton, Harrison H., (Franklin Corners,) r 46, prop. stage route from Edinborough to Erie and farmer 75.
- Hartman, Peter, (Franklin Corners,) r 7, carpenter and farmer 80.
- HAUCK, DAVID, (Franklin Corners,) r 19, fruit grafter and farmer 89.
- Hayes, Ira, (Edinborough,) r 38, farmer 66.
- Hayes, Mandred, (Edinborough,) farmer 40.
- Henry, Geo., (Franklin Corners,) r 19, farmer 106.
- Henry, Jacob, (Sterrettania,) r 8, farmer 25.
- Hetz, Michael G., (Franklin Corners,) r 20, farmer 60.

- Hitchcock, Milton W., (Girard,) r 12, agent Home Shuttle Sewing Machine and farmer 18.
- Horne, Christopher, (Franklin Corners,) r 46, farmer 50.
- Hotchkiss, L. M., (Edinborough,) r 39, farmer 57½.
- Hotchkiss, Madad, (Edinborough,) r 42, farmer 68.
- Houston, James, (Franklin Corners,) r 46, farmer 50.
- Howard, Albert E., (Franklin Corners,) stone cutter and farmer 62.
- Howard, A. P., (Franklin Corners,) r 46, town treasurer and farmer 72.
- HOWARD, GEO. T., (Franklin Corners,) stone quarry, school director and farmer 106.
- Howard, Hannah, (Franklin Corners,) r 20, farmer 40.
- Howard, Henry, (Franklin Corners,) r 20, farmer 195.
- HOWARD, HENRY C., (Franklin Corners,) r 22, farmer 83.
- HUBBARD, WM. H., (Elk Creek,) r 47, farmer 83.
- Huyk, Esbon, (Sterrettania,) r 8, farmer 109.
- JACKSON, JOHN M., (Franklin Corners,) r 23, farmer 104.
- Jenkins, John C., (Franklin Corners,) r 36, farmer 150.
- Jennes, Henry M., (Franklin Corners,) r 32, farmer 150.
- Kellogg, Elias, (McKean,) r 15, farmer 100.
- Kendall, H. R. Rev., (Girard,) r 3, farmer leases 15.
- Lawrance, John N., (Edinborough,) r 36, farmer 27.
- Lawrance, Orson, (Franklin Corners,) farmer 77.
- Lawrance, Orson C., (Edinborough,) r 36, mason and farmer 8.
- Lawrance, Wm. N., (Edinborough,) r 36, cooper.
- Lewis, Simeon R., (Franklin Corners,) r 42, farmer leases 100.
- Lockwood, Philander, (Edinborough,) r 38, farmer.
- Luckvig, Valentine, (Franklin Corners,) r 7, farmer 57.
- Madison, Albert and Selon, (Franklin Corners,) r 32, farmer 100.
- Mahoney, Daniel, (Franklin Corners,) r 46, farmer 64.
- Marble, Chauncey, (Edinborough,) r 42, farmer 88.
- Mathewson, Ceylon, (Franklin Corners,) r 18, farmer 120.
- McBeath, Wm. A., (Elk Creek,) r 47, school director and farmer 99.
- McCammon, Wm., (Elk Creek,) r 47, farmer 90.
- McCombs, Alden & Co., (McLane,) (*James McCombs, J. D. Alden and Israel Shrieve*), r 41, saw mill.
- McCombs, James, (McLane,) (*McCombs, Alden & Co.*) r 41, farmer 100.
- McCombs, Wm., (McLane,) r 41, carpenter.
- McKee, Amos S., (Franklin Corners,) r 36, farmer 60.
- MEAD, ALLEN, (Franklin Corners,) r 46, farmer 100.
- Mead, Wm. G., (Franklin Corners,) blacksmith.
- MILKS, AMOS M., (Elk Creek,) r 28, farmer 200.
- Mills, Aaron, (Franklin Corners,) r 32, farmer occupies farm of Mrs. Lydia Mills, 150.
- Mills, Erastus E., (Elk Creek,) r 47, carpenter and farmer 80.
- Mills, Ira J., (Franklin Corners,) r 32, farmer 115.
- Mills, Lydia Mrs., (Franklin Corners,) r 32, farmer 150.
- MISCHLER, JOHN AND FREDERICK, (Franklin Corners,) r 32, farmer 30.
- Morey, Wm., (Franklin Corners,) r 46, farmer leases of James Houston, 50.
- Mosier, Thos. N., (Franklin Corners,) r 41, carpenter and farmer 17.
- NASON, BENJ. J., (Franklin Corners,) town clerk, assistant assessor and farmer 57.
- Nason, Wm. M., (Franklin Corners,) r 31, justice of the peace and farmer 80.
- Neyland, Daniel A., (Franklin Corners,) r 27, farmer 48.
- Noyer, Wm. W., (Franklin Corners,) r 12, farmer 3½.
- Nurse, J. B., (Franklin Corners,) (*with Israel Shrieve*), r 32, farmer 100.
- O'BRIEN, JERRY, (Elk Creek,) r 47, carpenter and joiner.
- O'Brien, Michael, (Elk Creek,) r 47, cattle dealer and farmer 65.
- O'Connell, Michael, (Franklin Corners,) r 46, farmer 64.
- Olin, Chas., (Girard,) r 26, farmer 30.
- Otis, Calphurna, (Elk Creek,) r 48, farmer 60.
- OTIS, WM. M., (Elk Creek,) r 48, farmer leases 60.
- Paddon, Patrick, (McKean,) r 9, farmer 25.
- Parmentor, Merritt, (Edinborough,) r 36, farmer 30.
- Parmeter, Samuel, (McKean,) r 18.
- Patterson, Robert C., (Franklin Corners,) r 46, carpenter and farmer 42.
- Peeper, Christopher, (Elk Creek,) r 29, farmer 86.
- Peeper, Conrad, (Franklin Corners,) r 46, farmer 44.
- Peeper, Frederick, (Elk Creek,) r 29, farmer 65.
- Peeper, Henry, (Franklin Corners,) r 46, farmer 85.
- Peet, L. C., (Franklin Corners,) r 46, farmer 90.
- Phillips, John J., (Franklin Corners,) r 42, school director and farmer 50.
- Pomeroy, Phineas, (Franklin Corners,) r 18, farmer 100.
- Porter, John N., (McLane,) r 38, farmer leases of Samuel Francis, 50.
- Powers, David E., (Franklin Corners,) r 44, painter and farmer 25.
- Pratt, John, (Edinborough,) farmer 88.
- Proud, Ellis, (Franklin Corners,) r 24, stone mason and farmer 58.
- PROUDFIT, ALEX., (Edinborough,) (*Proudfit & Turbell*), r 47, farmer 230.
- PROUDFIT & TARBELL, (Elk Creek,) (*Alex. Proudfit and John N. Turbell*), props. steam saw, shingle and lath mills, and farmers 100.

- PUTNAM, WM. L. (Edinborough,) r 39, school director and farmer 81.
- Richards, James B., (Elk Creek,) r 47, farmer 61½.
- Richardson, Andrew, (Franklin Corners,) farmer 80.
- Rider, John A., (Franklin Corners,) r 42, farmer 22.
- Rider, Roderick, (Franklin Corners,) r 42, farmer 25.
- Robinson, Daniel B., (Elk Creek,) r 47, farmer 25.
- ROBINSON, JAMES B., (Elk Creek,) r 47, road commissioner and farmer 30.
- ROBINSON, JOHN, (Elk Creek,) r 47, farmer 125.
- Robinson, John B., (Elk Creek,) r 47, farmer 30.
- Rouse, Luther D., (Girard,) r 12, cooper and farmer 8½.
- Sackett, A. E., (Franklin Corners,) r 40, physician and farmer 37.
- SCHAFER, JOHN F. AND JULIUS H., (McKean,) r 10, farmers 100.
- Scoby, Levi, (Franklin Corners,) r 44, farmer 50.
- Shrieve, Israel, (Franklin Corners,) (with J. B. Nurse,) r 32, farmer 100.
- Shrieve, Israel, (McLane,) (McCombs, Alden & Co.)
- Sketton, Warner, (Edinborough,) r 39, farmer.
- Sketton, Wilson, (Edinborough,) r 39, farmer 50.
- Skinner, Mary Mrs., (Franklin Corners,) r 32, farmer 100.
- Soety, Henry, (McKean,) r 10, farmer 50.
- Smith, Royal C., (Edinborough,) r 39, farmer 25.
- Spence, Christopher, (McKean,) r 18, farmer 85.
- Spence, Thos., (McKean,) r 15, farmer 50.
- Stafford, Alvah, (Franklin Corners,) r 46, farmer 57.
- Stafford, John H., (Franklin Corners,) r 19, farmer 100.
- Steadman, Joseph R., (Franklin Corners,) general merchant, post master and farmer 51.
- Stine, Henry, (Fairview,) r 7, farmer 50.
- Sweet, B. E., (McLane,) r 38, farmer 60.
- Swoap, Chas. W., (Franklin Corners,) r 46, farmer 116.
- Swoap, Thos. J., (Franklin Corners,) r 46, farmer 57.
- TARBELL, JOHN N., (Elk Creek,) r 47, farmer 88.
- Tryon, A. S., (Franklin Corners,) r 36, farmer 50.
- Tuckey, Geo., (Franklin Corners,) r 46, farmer 175.
- Vanalstine, Gilbert, (Edinborough,) r 39, farmer 45.
- Vanbuskirk, Marcus M., (Franklin Corners,) road commissioner, carpenter and farmer 120.
- Vandne, Henry, (Franklin Corners,) farmer 3.
- Walker, David, (Edinborough,) r 41, farmer 75.
- Walker, John, (Elk Creek,) farmer 65.
- Washburn, Allen, (McKean,) r 17, farmer 50.
- WASHBURN, E. D. AND STEPHEN, (Franklin Corners,) r 18, farmers 158.
- Washburn, S. H., (Franklin Corners,) r 46, farmer leases 50.
- Watson, James, (Girard,) r 1, carpenter and farmer 11.
- Waxham, John and Sylvester, (Sterrettania,) r 8, farmers 125.
- Waxham, Thos., (Sterrettania,) r 8, farmer 100.
- Weidler, Samuel B., (Franklin Corners,) r 19, fruit dealer and grafter.
- Weimesling, John, (McKean,) r 11, carpenter and farmer 100.
- Weimseling, Wm., (McKean,) r 17, carpenter and farmer 50.
- Wells, E. S., (Franklin Corners,) r 46, farmer 50.
- Wheeler, Hubbard E., (Franklin Corners,) r 20, farmer 62½.
- Wheeler, Philander, (Franklin Corners,) r 12, farmer 25.
- WHEELER, SAMUEL A., (Franklin Corners,) r 12, farmer 100.
- Wheeler, Wm., (Elk Creek,) farmer 25.
- Whitney, Wm. G., (Franklin Corners,) r 27, fruit grafter and farmer 222.
- Wilsey, Arza, (Girard,) r 1, farmer 18.
- Winston, Abram, (Edinborough,) r 38, farmer 40.
- Wolsey, Smith, (Girard,) r 1, carpenter and farmer 40.
- WRIGHT, CHAS., (Franklin Corners,) r 24, hop raiser and farmer 40.
- Wright, Johnson, (Franklin Corners,) r 24, homeo. physician and farmer 59.

WHAT ARE CRUMBS OF COMFORT?

CRUMB'S CARBOLIC OINTMENT.

For all kinds of Inflammation, Burns, Scalds, Bruises, Broken Breasts, Indolent Sores or Ulcers, Sore Eyes, Eruptions of the Skin etc. Also for all diseases of Atony, such as Itching, Blind or Bleeding Piles and Fistula. Inflammation cannot exist where it is used.

Sample Box given to any person wishing to test the Ointment on any kind of Sore on Man or Beast.

CRUMB'S CARBOLIC EXTRACT.

For the immediate relief of Pain, and cure of Colds, Dyspepsia, Acid Stomach, Head Ache, Sore Throat, Diarrhœa, Dysentery, Cramp and Pain in Stomach, Cholera Infantum, Cholera, Pain in Side, Back and Limbs, Neuralgia or Rheumatism, also Stings and Bites of Poisonous Insects.

*INVALUABLE IN CASES OF
Diarrhœa, Dysentery or Cholera.*

Prepared only by the Niagara Pharmaceutical Co,
Westfield, Chaut. Co., N. Y. Price, 25 Cts., 50 Cts. & \$1.00.

SUBSCRIBE FOR THE ERIE OBSERVER!



THE BEST AND MOST RELIABLE
PAPER IN THE COUNTY.

ADVERTISE IN
THE ERIE OBSERVER!

*Which has, confessedly, the Largest
Circulation of any paper in*

North Western Pennsylvania.

HAVE YOUR JOB PRINTING DONE AT
THE ERIE OBSERVER
OFFICE!

The most complete in the city. Orders from abroad carefully attended to.
Address, BENJ. WHITMAN, Editor and Prop.

GIRARD.

(Post Office Addresses in Parentheses.)

EXPLANATION.—The letter *r*, following the P. O. address, signifies *road*, and the figures following it, refer to the number of the road as designated on the map in the fore part of the book. Where no road number is given, the party is supposed to reside in the Village.

- Abbey, Gideon, (Girard,) r 17, farmer leases 210.
 Alba, Wm., (Miles Grove,) r 16, farmer 15.
 Aldrich, Phineas L., (Girard,) r 21, farmer 100.
 ALDRICH, WM., (Platea,) prop. Lockport Tannery and farmer 103.
 Alford, Daniel, (Platea,) r 46, farmer leases 80.
 Alford, Silas, (Platea,) r 36, farmer leases 100.
 Allen, Abner, (Girard,) r 57, farmer 60.
 Allen, C., (Miles Grove,) retired farmer, Girard Station.
 Allen, Edwin R., (Girard,) dentist, Main.
 Allen, Joshua L., (Girard,) r 37, farmer 75.
 Allen, Theron, (Miles Grove,) farmer leases 60, Girard Station.
 Amadon, Silas, (Girard,) r 43, farmer leases 34.
 Anderson, Albam S., (Girard,) r 21, farmer 140.
 Anderson, Matthew G., (Girard,) r 57, farmer 230.
 Anderson, Wm., (Girard,) r 57, farmer leases 230.
 Arbuckle, James, (Miles Grove,) farmer 100, Girard Station.
 Archibald, Chas. E., (Girard,) pianos and organs.
 Arthur, Chas., (Girard,) r 57, farmer leases 79.
 Arthur, Reuben, (Girard,) r 57, farmer.
 ATKINS, SAMUEL N., (Platea,) (*Rowley & Atkins.*)
 Babbitt, Frank, (Girard,) r 42, farmer leases 157.
 Babbitt, Massena B., (Girard,) r 42, farmer 157.
 Badger, Almon, (Girard,) r 42, farmer 100.
 Badger, Anson, (Girard,) r 31, farmer 55.
 Badger, Edward W. and Samuel A., (Girard,) r 34, farmer leases 55.
 Badger, Geo., (Girard,) r 42, farmer.
 Badger, Lyman, (Platea,) r 61, farmer 150.
 Baker, Samuel, (Platea,) r 36, saw mill and farmer 10.
 Baldwin, Irvin, (Girard,) r 38, farmer leases 56.
 Ball, Cornelius, (Platea,) r 60, farmer 150.
 Ball, Curtis G., (Platea,) r 60, farmer 130.
 Ball, Henry, (Girard,) justice of the peace, Main.
 Ball, Wilson, (East Springfield,) r 57, farmer leases of Mrs. Phebe Keith, 41.
 Barker, Edwin J., (Girard,) r 31, farmer leases 75.
 Barker, James, (Girard,) r 34, farmer 75 and (*with Wm.*), H. Barker estate, 75.
 Barker, Levi, (Girard,) r 33, farmer 122.
 Barker, Wm., (Girard,) (*with James*), r 34, farms H. Barker estate, 75.
 Barlow, Clark, (Girard,) r 7, farmer 50.
 Barlow, Warren, (Girard,) r 7, farmer 50.
 Barnes, Darius D., (Platea,) carpenter, constable, collector and farmer 21½, Lockport.
 Barnes, John S., (Girard,) r 14, resident.
 Barney, Chas. H., (Girard,) r 23, farmer 105.
 Barney, Sylvanus T., (Girard,) r 23, farmer leases 105.
 BATCHELOR, WARD C., (Girard,) (*W. C. Batchelor & Co.*)
 BATCHELOR, W. C. & CO., (Girard,) (*Ward C. Batchelor and James M. Love.*) drugs, medicines, paints and oils, Main.
 Batie, Geo., (Platea,) carpenter, Lockport.
 BATTLES, ASA, (Girard,) prop. Girard House in St. Louis and owns farm 200, Myrtle.
 Battles, R. S., (Girard,) (*Battles & Webster*), cashier First National Bank.
 Battles & Webster, (Girard,) (*R. S. Battles and H. M. Webster*), bankers, Keystone Block, Main.
 Bauton, Joseph, (Girard,) r 7, farmer 50.
 Bazzett, Julius, (Girard,) veterinary surgeon, Depot.
 BECKER, HENRY, (Girard,) merchant tailor and dealer in ready-made clothing, Main.
 Bender, Daniel, (Platea,) r 48, farmer leases 50.
 Bender, Jacob, (Platea,) r 48, farmer 50.
 *BENDER, JACOB, (Girard,) editor and prop. *Cosmopolite*, Union Block, Main.
 Bender, Peter, (Girard,) r 48, farmer 106.
 Bennett, Chas. D., (Girard,) r 3 mason.
 Bennitt, Caleb, (Platea,) retired cooper, Lockport.

J. THORNTON & SONS,

GIRARD, ERIE CO., PA.

BREEDERS OF

PURE BLOODED POULTRY!

OUR STOCK CONSISTS OF



DARK AND LIGHT BRAHMAS!

Partridge Cochins, Houdans and White Leghorns!

Our Breeding Stock are as good as can be got in the country.

A Large Stock of each Variety constantly on Hand, which we offer for Sale at Low Prices.



OTSEGO FORK MILLS.

ESTABLISHED IN 1842.

Manufacturers of HAY, MANURE and SPADING FORKS, HOES, POTATO HOOKS, GARDEN RAKES &c.,
A. DENIO, Girard, Pa. H. P. SULLIVAN, Agent, Baldwinsville, N. Y.

THE COSMOPOLITE!

PUBLISHED EVERY THURSDAY MORNING,

AT GIRARD, PENN.,

— BY —

JACOB BENDER,

It is as Large and gives more reading matter than any other paper in the county, and its circulation, already large, is steadily increasing. It is without question the best medium through which Advertisers can reach the people of Western Erie County.

Terms of Subscription, - \$2.00 per Year in Advance.

RATES OF ADVERTISING LIBERAL.

JOB PRINTING

IN ALL ITS BRANCHES,

Will receive prompt attention, and be executed in the best Style of the Art, at reasonable prices.

JACOB BENDER.

- Bessey, Samuel H., (Girard,) resident, Myrtle.
- Bieggert, Fred., (Girard,) near r 25, farmer 55.
- Bigers, Wm., (Miles Grove,) r 9, peddler.
- Billings, Lester, (Platea,) farmer 20, Lockport.
- Birds, Daniel, (Girard,) r 38, farmer 9.
- Blair, Emiline Mrs., (Girard,) r 46, farmer 80.
- Blair, James, (Girard,) r 36, farmer 105.
- Elair, J. Rufus, (Girard,) r 24, farmer.
- Blair, John W., (Girard,) r 24, farmer 80.
- Blair, Joseph, (Girard,) r 36, farmer 67.
- Blair, Samuel, (Girard,) (with David,) r 36, farmer 290.
- Bogart, David, (Platea,) r 52, farmer 70½.
- Bogart, Hiram, (Platea,) r 55, farmer 12.
- Bogart, John, (Platea,) r 55, farmer 160.
- Bogart, Wm., (Platea,) r 55, farmer leases 160.
- Box, Henry, (Girard,) r 40, farmer leases of Dr. Geo. Wright, 130.
- Box, Wm., (Girard,) r 10½, farmer leases 128.
- Bradish, Eli, (Girard,) r 7, farmer 28.
- Bradish, Henry, (Girard,) r 7, farmer 28.
- Bradish, Joel, (Girard,) r 7, farmer 85.
- Bragg, Solon, (Girard,) (with Hartley Graves,) r 23, farmer leases 180.
- Bristol, Ansel, (East Springfield,) r 61, farmer 27.
- Bristol, Samuel B., (East Springfield,) r 61, farmer 27 and works C. E. Bristol estate, 54.
- Bromley, Rensselaer C., (Girard,) r 57, farmer 70.
- BROOKS, JOHN S., (Girard,) carpenter &c., Locust.
- BROOKS, J. S. Mrs., (Girard,) dress maker, Main.
- Brown, Alex., (Girard,) r 15, mechanic.
- Brown, Chauncy, (Girard,) carpenter and farmer 23, Locust.
- Brown, Sylvester D., (Girard,) r 15, manuf. hand rakes, cider and vinegar.
- Buck, Joseph, (Girard,) r 12, farmer leases 85.
- Buck, Martin E., (East Springfield,) r 17, farmer 100.
- Bulard, Sylvester S., (Girard,) photographer, Locust.
- Bulard, Wm. and James, (Girard,) r 24, carpenters and farmers 57.
- Bunnell, Alonzo S., (Platea,) carpenter and justice of the peace, Lockport.
- Bunnell, Julia Mrs., (Platea,) milliner, Lockport.
- Burnside, J., (Girard,) r 10½, resident.
- Caldor, Robert, (Platea,) r 52, farmer leases 5.
- Carey, Richard, (Girard,) r 26, farmer 9.
- Carroll, Samuel R., (Girard,) r 57, saw mill and farmer 10.
- Chaddock, Harriet Mrs., (Girard,) r 10½, farmer 35.
- Chilson, Ezra M., (Girard,) r 10½, farmer 2 and works for J. Gulliford, 160.
- Clark, Almon M., (Girard,) groceries, Main.
- Clark, A. M. Mrs., (Girard,) dress maker, Main.
- Clark, Calvert, (Girard,) r 7, farmer leases 28.
- Clark, Converse, (Girard,) r 27, farmer 100.
- Clark, Eli W., (Girard,) r 24, carpenter and farmer 65.
- Clendening, James, (Girard,) r 47, farmer 130.
- Coffman, Conrad, (Platea,) r 44, farmer 49.
- Coffman, David, (Platea,) mason, Lockport.
- COFFMAN, JACOB C., (Platea,) justice of the peace and farmer 65, Lockport.
- Cole, Chas. B., (Platea,) r 61, farmer 100.
- Condit, John, (Girard,) resident, Olin Avenue.
- COOK, J. W. & CO., (Platea,) manufs. horse rakes, sash, doors, blinds &c., and dealers in dressed lumber, Lockport.
- Cook, Lyman, (Girard,) r 48, farmer 62.
- Cook, Sylvester, (Platea,) carpenter, Lockport.
- Cooper, Gardner, (Girard,) r 10, farmer 144.
- Corby, Philip, (Girard,) r 10, shoe maker.
- *COSMOPOLITE, (Girard,) Jacob Bender, editor and prop., Union Block, Main.
- Cradler, Andy, (Girard,) r 22, farmer leases 150.
- Crooks, David R., (Girard,) r 29, farmer 140.
- Cross, James A., (East Springfield,) r 17, farmer 625.
- Cross, Jason, (East Springfield,) r 63, farmer 150.
- Cross, Oliver, (East Springfield,) freight agent on E. & P. R. R.
- Cudney, Wm., (East Springfield,) r 17, farmer 193.
- Culbertson, Wm. C., (Girard,) r 29, prop. Girard Flouring Mills and farmer 117.
- Cutler, Geo. H., (Girard,) (Cutler & Hinds,) State Senator.
- Cutler & Hinds, (Girard,) (Geo. H. Cutler and Calvin J. Hinds,) lawyers, Main.
- Daggett, Austin, (Girard,) r 5, farmer 40.
- Daggett, Darius, (Girard,) r 5, farmer 28.
- Daggett, Hiram, (Girard,) insurance agent.
- Daggett, Hiram, (Girard,) r 29, farmer 175.
- Daggett, Julius, (Girard,) r 5, farmer 50.
- Daggett, William E., (Girard,) r 5, carpenter.
- Daily, Lewis H., (Miles Grove,) ticket agent, L. S. & M. S. R. R., Girard Station.
- Davis, H. C., (Miles Grove,) (J. E. Pettibone & Co.)
- Davis, R., (Girard,) r 47, farmer 70.
- Day, David E., (Girard,) r 29, farmer 162.
- *DENIO, ALFRED, (Girard,) prop. Otisco Fork Mills.
- Densmore, B. Miss, (Girard,) asst. principal graded schools.
- DEPOT HOUSE, (Miles Grove,) Ebenezer L. Temple, prop., Girard Station.
- Dimpsey, Richard B., (Girard,) r 21, farmer 42.
- DOE, J. SHEPARD, (Platea,) carpenter and joiner, Lockport.
- Doe & Shermon, (Platea,) (Sidney Doe and Samuel G. Shermon,) manufs. lumber, Lockport.
- Doe, Sidney, (Platea,) (Doe & Shermon.)

- DOE, SIDNEY, (Platea,) r 49, farmer 87½.
 Drewry, Chas., (Girard,) planing and turning, Wine.
 Drury, A. E. Mrs., (Girard,) chair manuf., Chestnut.
 Drury, Elijah, (Girard,) r 23, farmer 180.
 Drury, Roswell D., (Girard,) r 24, farmer 113.
 Drury, Wm. S., (Girard,) chair maker, Chestnut.
 Dunn, John, (Miles Grove,) r 10, farmer 15.
 Eaton, Andrew J., (Platea,) r 43, farmer 95.
 Eaton, Roderick, (Platea,) r 43, retired farmer.
 Edy, Henry C., (Girard,) r 47, farmer.
 Elliott, Wm., (East Springfield,) r 63, farmer leases 280.
 Ely, Adrial G., (Girard,) (*Ely & Taylor.*)
 Ely, Benj. C., (Girard,) physician and druggist.
 Ely & Taylor, (Girard,) (*Adrial G. Ely and I. N. Taylor.*) physicians, Main.
 Evans, Benj. B., (Girard,) manuf. varnish renewer.
 Evans, Joshua, (Girard,) prop. Martin House and livery stable, and farms Reed estate, 340.
 Falls, Daniel, (East Springfield,) r 17, farmer leases 100.
 Falls, Jesse M., (Girard,) r 14, farmer 5.
 Falls, John, (East Springfield,) r 17, farmer.
 FAILS, SOLOMON, (East Springfield,) r 18, farmer leases 390.
 First National Bank, (Girard,) Main St., James Webster, prest.; H. M. Webster, vice-prest.; R. S. Battles, cashier; C. F. Webster, asst. cashier.
 Fish, Ellis, (Girard,) shoemaker.
 Fisk, Abraham, (Girard,) r 12, retired farmer.
 FISK, CHAS. A., (Girard,) r 12, agent for fruit and ornamental trees, farmer 75 and (*with Leonard P.*) 140.
 Fisk, Leonard P., (Girard,) (*with Chas. A.*) r 12, farmer 140.
 Foster, Lyman L., (Girard,) r 36, farmer 48.
 FRANCIS, RANSOM, (Girard,) r 37, grape grower and farmer.
 FRANCIS, RANSOM N., (Girard.)
 Francis, Wm., (Girard,) r 37, farmer 133.
 Fritz, John, (Girard,) r 10, farmer 36.
 Gadola, Moritz, (Miles Grove,) saloon, Girard Station.
 Gallowhur, Geo. C., (Girard,) r 29, farmer 89.
 Garloch, John, (Miles Grove,) r 63, carpenter and farmer 53.
 Garloch, John, (East Springfield,) r 63, farmer 53.
 Genne, Joseph, (Miles Grove,) r 9, stone cutter.
 Gere, Clark, (East Springfield,) r 62, farmer 40.
 GIRARD UNION CARRIAGE SHOP, (Girard,) (*James Tyler, John Horner and Frank White.*) manufs. show and platform spring wagons, Myrtle.
 Godfrey, Amon, (Girard,) r 12, farmer 26.
 Godfrey, Edwin E., (Girard,) r 12, carpenter and farmer 9.
 Godfrey, Lorenzo D., (Girard,) carpenter, Chestnut.
 Godfrey, Marcus, (Girard,) r 12, farmer 50.
 Godfrey, Myron, (Girard,) r 10, farmer 30.
 Godfrey, Orange, (Girard,) r 3, manuf. sash and doors, planing mill and farmer 12.
 Gould, Calvin, (Girard,) r 22, farmer 17.
 Graves, Austin, (Girard,) r 47, farmer.
 Graves, Geo., (Girard,) (*with Nathan Sherman.*) r 23, farmer leases 180.
 Graves, Hartley, (Girard,) r 23, farmer 50 and (*with Solon Bragg.*) leases 180.
 Green, Luman W., (Girard,) r 27, farmer leases 150.
 Greenlee, Allen J., (Girard,) r 32, farmer leases 80.
 Gregor, Chas. B., (Girard,) mechanic, Walnut.
 Gregor, C. B. Mrs, (Girard,) milliner, Walnut.
 Gregor, John M., (Girard,) r 29, farmer 140.
 Guliford, Cornelius, (Miles Grove,) prop. Miles Grove House, Girard Station.
 Gulliford, David B., (East Springfield,) r 59, farmer 105.
 Gulliford, Geo. S., (Girard,) (*J. Gulliford & Co.*)
 Gulliford, John, (Girard,) (*J. Gulliford & Co.*)
 Gulliford, J. & Co., (Girard,) (*John and Geo. S.*) hardware and silverware, Main.
 Haggerty, Eliza Miss, (Girard,) r 8, farmer 36.
 Haggerty, Hugh T., (Girard,) (*Haggerty & Smawley.*)
 Haggerty, Robert, (Girard,) r 8, farmer leases 26.
 Haggerty & Smawley, (Girard,) (*Hugh T. Haggerty and Richard Smawley.*) meat market, Main.
 Hall, Benj. M., (Miles Grove,) r 1, farmer 120.
 Hall, Robert, (Miles Grove,) justice of the peace and farmer 60, Girard Station.
 Halstead, James J., (Platea,) farmer 150, Lockport.
 Halsted, Geo., (Platea,) farmer, Lockport.
 Halsted, Jones, (Platea,) r 48, farmer 100.
 Hamblin, Silas, (Platea,) retired farmer, Lockport.
 Harmon, F., (Miles Grove,) r 1, farmer 60.
 Harmon, Michael, (Miles Grove,) r 1, farmer 60.
 Harris, Livy, (Girard,) r 42, butcher and farmer 30.
 Harris, Napoleon, (Girard,) r 43, farmer 34.
 Hart, Leffert, (Girard,) farmer 30.
 Hart, Lucius D., (Girard,) clothing, hats, caps &c., Main.
 Hartshorn, John, (Platea,) r 51, farmer 3.
 HASSLER, JOHN, (Miles Grove,) r 1, farmer leases of Mrs. W. M. Bell and Misses Z. M. and E. R. Miles, 475.
 Hathaway, Erastus, (Girard,) r 10½, farmer 126.
 Havens, Chauncy, (Platea,) r 44, farmer.
 Havens, Chauncy Jr., (Platea,) r 44, farmer leases 95.
 Hawkins, Hannah Mrs., (Miles Grove,) r 10, farmer 30.

- HAY, PRESLEY E., (Platea,) r 54, school director and farmer 120.
- Hayborger, Josiah, (Girard,) r 29, farmer.
- HEALD, L. M. Mrs., (Miles Grove,) post mistress, Girard Station.
- Helt, Leroy B., (Girard,) house and sign painter, Myrtle.
- Henderson, Abraham, (Girard,) showman, Main.
- Herrick, Franklin, (Girard,) r 3, saw mill and farmer 43.
- HERRON, JAMES H. REV., (Girard,) M. E. clergyman, East Main.
- Hiles, Lorenzo, (Girard,) (*Hiles & Nason.*)
- Hiles & Nason, (Girard,) (*Lorenzo Hiles and Augustus H. Nason.*) blacksmiths.
- Hinds, Calvin J., (Girard,) (*Cutler & Hinds.*) notary public and prop. vineyard.
- Hinds, Wm. W., (Girard,) r 44, farmer 122½.
- Holbrook, Peter, (Platea,) r 51, farmer 50.
- Holmes, Calvin, (Miles Grove,) r 8½, blacksmith.
- Hopkins, Alfred A., (Miles Grove,) r 7, farmer 50.
- Hopkins, Francis, (Miles Grove,) r 2, carpenter and farmer 50.
- Hopkins, Wm., (Miles Grove,) r 7, farmer 25.
- HORNER, JOHN, (Girard,) (*Girard Union Carriage Shop.*)
- Houghton, Mary D. Mrs., (Miles Grove,) r 26, farmer 4.
- Huber, John, (Platea,) r 50, farmer 47.
- HUTCHINSON, DAVID W., (Girard,) attorney and counselor at law, Union Block, Main.
- Hutchinson, Monroe, (Girard,) justice of the peace and farmer 40.
- Irish, Horace P., (Platea,) harness maker, Lockport.
- Iring, Willard, (Girard,) r 5, fisherman.
- Jackson, Julius L., (Girard,) (*Levi Jackson & Son.*)
- Jackson, Levi & Son, (Girard,) (*Julius L.*) coal dealers.
- Jennes, Peach, (Platea,) r 54, farmer 65.
- Jewell, Elias, (Platea,) blacksmith, Lockport.
- Jewell, Geo. W., (Platea,) blacksmith, Lockport.
- Jewitt, Samuel Rev., (Platea,) clergyman, Lockport.
- Johnson, Schuyler, (Miles Grove,) r 9, dump watch.
- Joles, Geo. W., (Platea,) r 47, farmer 9.
- Joles, Jacob, (Platea,) r 44, farmer 1½.
- Joles, Lydia Mrs., (Platea,) r 44, farmer 30.
- JONES, CORNELIUS, C., (Girard,) architect and builder, Depot.
- Jones, Lemuel S., (Girard,) general merchant, Main.
- Jordan, Geo., (Girard,) r 26, farmer 18.
- Joslin, John, (Miles Grove,) baggage master, Girard Station.
- Keeler, Franklin, (Girard,) r 20, farmer 60.
- Keith, Augustus, (Girard,) r 57, farmer 80.
- KEITH, JOHN M., (East Springfield,) r 59, carpenter, mason and farmer 7.
- Keith, Winfield, (Girard,) r 57, farmer 150.
- Kelley, James D., (Miles Grove,) r 9, farmer 53.
- Kelley, John, (Girard,) r 2, farmer 50.
- Kelley, L. S., (Miles Grove,) r 2, farmer 75.
- Kelley, Wm., (Miles Grove,) r 2, farmer 75.
- KELLOGG, THEODORE J., (Girard,) r 17, physician and farmer 200.
- Kent, Luther C., (Girard,) r 34, farmer 55.
- KERR, ROBERT A., (Girard,) physician and surgeon, Olin Avenue.
- Kessel, John, (Girard,) confectioner and barber, Main.
- Kibbler, Jacob, (Girard,) blacksmith, Wall.
- Kibbler, John C., (Girard,) near r 10½, oil speculator.
- Kibler, Frederick, (Girard,) (*Kibler & Lang.*)
- Kibler & Lang, (Girard,) (*Frederick Kibler and Jacob Lang.*) meat market, Main.
- KIDDER, RANSOM, (Girard,) r 24, farmer 140.
- Kimmel, Philip, (Girard,) r 24, farmer leases 400.
- Kimmel, Henry, (Girard,) r 22, farmer leases 75.
- Kinney, Mary P. Mrs., (Girard,) tailoress, Main.
- Kirk, Ebenezer A., (Girard,) jeweler, Main.
- KIRKLAND, CARLTON C., (Girard,) r 23, farmer leases 110.
- Kirkland, Wm. C., (Girard,) r 39, farmer 60.
- Knapp, F. W., (Girard,) principal graded schools.
- Knox, Samuel W., (Miles Grove,) merchant at New York, Girard Station.
- KRAMER, ROBERT, (Girard,) restaurant, Main.
- LANFEAR, JOSEPH K., (Girard,) r 14, brick manuf.
- Lang, Jacob, (Girard,) (*Kibler & Lang.*)
- Laughlin, James L., (Girard,) r 24, farmer 75.
- Lewis, Ira, (Girard,) r 36, farmer 3.
- Lloyd, Horace, (Platea,) r 54, farmer 60.
- Lloyd, Milton E., (Platea,) r 54, farmer 60.
- Lloyd, Wesley P., (Platea,) r 54, farmer 61.
- LOCKPORT TANNERY, (Platea,) Wm. Aldrich, prop.
- Long, Joseph, (Girard,) r 12, farmer 47.
- Lord, Sarah Mrs., (Girard,) r 22, farmer 3.
- Loveridge, Ethan, (Girard,) r 25, retired farmer.
- LOVERIDGE, JAMES M., (Girard,) r 25, farmer 160.
- LOVERIDGE, LEVI, (Girard,) supt. Girard Mills, Main.
- LOWE, JAMES M., (Girard,) (*W. C. Batchelor & Co.*)
- Lowe, John, (Girard,) telegraph operator.
- Luce, Benj., (Platea,) r 44, farmer 70.
- Lyon, David D., (Platea,) r 43, farmer 48.
- Lyon, Marshall, (Platea,) r 43, farmer 130.
- Maine, Samuel, (Platea,) r 43, retired farmer.
- Malick, Wesley, (Girard,) (*Wesley Malick & Co.*) farmer 25.
- Malick, Wesley & Co., (Girard,) manuf. cash tills and till locks, Main.

Walther & Streuber always keep a large line

170

GIRARD.

- MARTIN, AGRIPPA, 2d, (Girard,) livery and boarding stable, Main corner Rice avenue.
- Martin, Agrippa D., (Girard,) r 10, farmer 112.
- Martin, Ephraim, (Girard,) r 26, farmer 60.
- Martin, Frank A., (Girard,) r 10, (with Geo. C.,) farmer leases 112.
- Martin, Geo. C., (Girard,) (with Frank A.,) r 10, farmer leases 112.
- Mason, Geo., (Miles Grove,) target tender, E. & P. Junction, West Girard.
- Maynard, Edward C., (East Springfield,) r 62, farmer 70.
- MAYNARD, JOHN G., (East Springfield,) r 62, farmer 21 and works Harry Keith estate, 77.
- Maynard, Wm. G. and Richard L., (East Springfield,) r 59, farmers 77½.
- McClellan, Cardiff, (Girard,) r 33, farmer 75.
- McClellan, James, (Girard,) r 33, farmer 140.
- McClellan, Mary Mrs., (Girard,) r 35, farmer 125.
- McClellan, Wm., (Girard,) r 33, farmer 65.
- McClure, Daniel, (Girard,) r 40, farmer.
- McClure, John C., (Girard,) r 40, farmer 73.
- McClure, Thomas, (Girard,) resident, Myrtle.
- McDonald, Geo. B., (Girard,) dentist, Main.
- McInarhanay, Patrick, (Miles Grove,) r 12, flagman.
- McINTYRE, MALCOLM F., (Girard,) inventor of and dealer in patent rights, Olin.
- Mead, Wm., (Miles Grove,) prop. Dan Rice House, Girard Station.
- MILES, JAMES, (Miles Grove,) r 1, breeder of Durham cattle and farmer 500.
- Miles, John F., (Miles Grove,) r 1, real estate dealer and farmer 250.
- Miles, M. B. Mrs., (Miles Grove,) r 12, farmer 75.
- MILES, P. DUNHAM, (Miles Grove,) r 12, farmer 385.
- Miles, Wm., (Miles Grove,) conductor, Girard Station.
- Millard, Morris A., (Platea,) physician, Lockport.
- Miller, Augustus C., (Platea,) r 43, farmer leases 127.
- Miller, Henry, (Platea,) r 43, farmer 100.
- Miller, Henry 2d, (Platea,) r 44, farmer 54.
- Miller, Isaac, (Girard,) r 20, farmer.
- MILLER, JAMES M., (Platea,) r 43, farmer 127.
- Miller, John C., (Girard,) r 15, town clerk, treasurer and assessor, farmer 8 and (with Isaac,) 50.
- Miller, John J., (Platea,) carpenter, Lockport.
- Miller, John N., (Platea,) physician, Lockport.
- Miller, Marshall, (Platea,) r 43, farmer leases 100.
- Miller, Orlando, (Platea,) carpenter, Lockport.
- Miller, Willard, (Girard,) r 29, resident.
- Minor, Wm. W., (Girard,) r 32, farmer 13.
- Mohr, Joseph, (Girard,) r 29, farmer 73 and leases of S. Traut, 70.
- MOORE, WM. R. REV., (Girard,) pastor Presbyterian Church, Main.
- MOREHOUSE, CALVIN, (Platea,) prop. foundry and machine shop, manuf. agricultural implements and cast iron chimneys, Lockport.
- Morehouse, Calvin G., (Platea,) mechanic, Lockport.
- Morse, Lucinda Mrs., (Girard,) r 57, farmer 79.
- Morton, Joseph, (Platea,) r 51, farmer leases 57.
- Morton, Wm., (Platea,) r 51, farmer.
- Mosher, John, (Platea,) wagon maker and farmer 20, Lockport.
- MOSIER, OSCAR P., (Platea,) mechanic, Lockport.
- Mott, Jonathan, (Miles Grove,) farmer, Girard Station.
- Myres, Henry D., (Girard,) r 24, sash, doors, blinds, planing and matching.
- Nason, Augustus H., (Girard,) (Hiles & Nason.)
- NASON, DAVID, (Girard,) r 14, building mover, justice of the peace and farmer 34.
- Nason, Henry, (Girard,) r 21, farmer leases 100.
- Nason, John, (Girard,) r 14, express carrier.
- Nece, Josiah, (Girard,) furniture, Main.
- Nichols, James, (Girard,) agent, Myrtle.
- Nichols, Joseph P., (Girard,) r 8, farmer 35.
- Nims, Amos G., (East Springfield,) r 18, night watch, E. & P. R. R.
- NORTHROP, PHILIP, (Miles Grove,) target tender, E. & P. Junction, West Girard, resides at Depot
- Ohmer, Charles, (Miles Grove,) shoemaker, Girard Station.
- Olin, David, (Girard,) burgess and general merchant, Main.
- Osborn, Adam, (Miles Grove,) owner Dan Rice House, Girard Station.
- Osborn, Joseph, (Girard,) r 12, farmer 40.
- OSBORN, PHILIP, (Girard,) r 29, grower of fruit and ornamental trees, and farmer 240.
- *OTSEGO FORK MILLS, (Girard,) Alfred Denio, prop.
- Palmer, Mary Miss, (Girard,) principal primary department, graded schools.
- Palmer, Wm., (Girard,) r 29, farmer 70.
- PATTERSON, FREEMAN, (East Springfield,) r 59, farmer 80.
- Patterson, Wm. E., (East Springfield,) r 59, carpenter and farmer 2.
- Pattison, John G., (Platea,) r 44, farmer 95.
- Pease, John, (Platea,) farmer 210, Lockport.
- Pease, Seymour, (Girard,) billiard room, Main.
- Pettibone, Charles A., (Girard,) r 10, farmer 36.
- Pettibone, Edward, (Miles Grove,) (J. E. Pettibone & Co.)
- Pettibone, J. E. & Co., (Miles Grove,) (J. C. Davis and Edward Pettibone,) commission merchants, Girard Station.

Pettibone, Riley, (Miles Grove,) r 2, farmer 65.
 Pettis, Chauncy E., (Platea,) r 43, farmer 200.
 Pettis, Lester G., (Girard,) r 41, farmer 63 and leases of Dan Rice, 175.
 Phelps, James O., (Girard,) r 7, farmer leases 50.
 Phillips, Jesse, (Girard,) r 12, farmer 1.
 PHILLIPS, JOHN W., (Girard,) r 15, farmer 60.
 Phillips, Warren J., (Platea,) carpenter, Lockport.
 Porter, George, (Girard,) retired farmer 250.
 POTTER, MARK, (Miles Grove,) r 12, patentee of Potter's Vermin Proof Poultry Coop, manuf. lumber and lath, and farmer 11.
 Powers, Addison, (Platea,) r 43, painter.
 PRATT & BRO., (Girard,) (*Chas. E. and Norman*.) manufs. and dealers in tin, glass and japaned ware, West Girard.
 PRATT, CHAS. E., (Girard,) (*Pratt & Bro.*)
 PRATT, JOHN E., (Girard,) manuf. wagons, carriages, sleighs, &c., Mechanic.
 Pratt, John P., (Girard,) r 22, farmer 40.
 PRATT, NORMAN, (Girard,) (*Pratt & Bro.*)
 PRESS, JAMES W., (Girard,) photographer and dealer in picture frames, Main.
 PRIME, MADISON R., (Platea,) r 44, assessor and farmer 190.
 Prindle, David, (Girard,) r 38, saw mill and farmer 20.
 Randall, Calvin L., (Girard,) post master and telegraph operator, Main.
 Randall, Francis, (Girard,) r 20, farmer 42.
 Randall, Maxson, (Girard,) (*Randall & Son.*)
 Randall, Maxson Jr., (Girard,) (*Randall & Son.*)
 Randall & Son, (Girard,) (*Maxson and Maxson Jr.*.) hardware, Main.
 Rea, Geo. P., (Girard,) merchant, Main.
 Rea, Johnson, (Girard,) retired farmer 150, Olin Avenue.
 Reynard, David, (Girard,) r 47, farmer.
 Reynolds, J. R., (Girard,) retired farmer.
 Rice, Dan, (Girard,) showman, Main.
 Richard, S., (Girard,) r 23, farmer.
 Rieker, Fred., (Girard,) baker, Wine.
 Roberts, John, (Girard,) r 33, farmer 51.
 Roberts, Omar, (Girard,) r 24, farmer 4½.
 Robertson, John, (Girard,) r 14, farmer 60.
 Robertson, Jonathan B., (Miles Grove,) r 2, farmer 50.
 Robinson, Cassius, (Miles Grove,) r 12, farmer leases 75.
 Robinson, George W., (Girard,) r 15, farmer 15.
 Robinson, Hiram, (Girard,) (*Robinson & Son.*)
 Robinson, Joseph W., (Girard,) r 15, farmer 30.
 Robinson, Josiah, (Girard,) r 14, farmer 40.
 Robinson, Otto, (Girard,) (*Robinson & Son.*)

Robinson & Son, (Girard,) (*Hiram and Otto*.) wagon makers.
 Rockwell, Chas. F., (Girard,) general merchant, Main.
 Rockwell, M. Mrs., (Girard,) dress maker.
 Rossiter, Samuel J., (Girard,) r 25, prop. Brandy Run Tannery.
 Rouse, W., (East Springfield,) r 59, farmer 23.
 ROWLEY & ATKINS, (Platea,) (*William Rowley and Samuel N. Atkins*.) manufs. oars, Lockport.
 ROWLEY, WM., (Platea,) (*Rowley & Atkins*.)
 Rudel, J. J. Mrs., (Girard,) milliner, Main.
 RUSSELL, WM., (Girard,) miller, Girard Mills, Main, West Girard.
 Ryan, Hiram G., (Girard,) engineer, Lockport.
 Ryman, Theodore, (Girard,) boots and shoes, Main.
 Sampson, James, (Miles Grove,) r 10, farmer 130.
 Sampson, Wm., (Miles Grove,) r 10, farmer leases 180.
 Sanders, Elias B., (Platea,) shoemaker, Lockport.
 Sargent, E. E. Miss, (Girard,) milliner, Main.
 Sargent, John, (Girard,) blacksmith.
 Sawdy, Joseph, (Platea,) shoemaker, Lockport.
 Sayre, Daniel, (Girard,) r 29, farmer 350.
 Schultz, Godfrey, (Girard,) r 17, farmer 148.
 Schultz, Henry, (Girard,) r 14, farmer 165.
 Schutte, Augustus, (Girard,) shoemaker, Chestnut.
 SCOTT, EUGENE H., (Miles Grove,) telegraph operator, Girard Station.
 Scrambling, Ed., (Girard,) r 12, painter.
 Sealey, N., (Girard,) r 10½, farmer 2.
 Seeley, W. A., (Miles Grove,) station agent, Girard Station.
 Senyard, Geo., (Girard,) r 8½, portrait painter.
 Shepard, David, (Miles Grove,) r 1, farmer leases 250.
 SHERMAN, JAMES P., (Platea,) blacksmith and farmer 50, Lockport.
 Sherman, Nathan, (Girard,) (*with Geo. Graves*.) r 23, farmer leases 180.
 SHERMAN, NATHAN L., (Girard,) r 33, farmer 160.
 Sherman, Wallace, (Girard,) r 57, saw mill and farmer 7.
 Shermom, Alonzo, (Girard,) r 33, farmer.
 Shermom, Nathan, (Girard,) r 33, farmer 153.
 Shermom, Samuel G., (Platea,) (*Doe & Shermom*.)
 Shipman, Chas. L. Rev., (Girard,) pastor Universalist Church, Myrtle.
 SHIPMAN, EMMETT W., (Girard,) (*Shipman & Williams*.) r 5, farmer leases 37.
 SHIPMAN & WILLIAMS, (Girard,) (*Emmett W. Shipman and Sylvester A. Williams*.) r 5, props. saw mill, manuf. lumber and lath, and farmers 8.
 Silsby, Gustavus L., (Girard,) r 14, farmer leases 60.
 Silsby, James M., (Girard,) r 14, farmer 60.

Humboldt Savings Bank, cor. State St. & Park, Erie. Capital \$200,000. Full interest paid on all deposits, always subject to call.

G. R. WOOD,

MANUFACTURER OF

Wooden Pumps!

WATER PIPE AND

Agricultural Implements,

Cor. of 18th and Peach Sts.,

ERIE, PA.

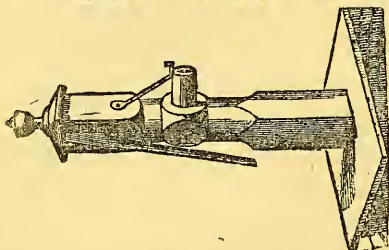

SELDEN & GRISWOLD MANUF. CO.,

ERIE, PA.,

MANUFACTURERS OF

CAST DOOR BUTTS,

ENAMELED CAST DOOR KNOBS,

Axle Pulleys, Sash Locks, Erie Mop Sticks,

Castings in Great Variety, for Wooden Pumps,

— A N D —

Light Castings to Order.

Pattern Work Executed Promptly.

MRS. T. D. BECKWITH,

AGENT FOR

SMITH'S STANDARD PATTERNS!

WITH CLOTH MODELS,

719 Peach Street, - - - ERIE, PA.

 We give a CLOTH MODEL with each Pattern, which SHOWS every seam, pleat, gather, loop, etc., how to put the garment together by the pattern, and how it will look when completed. By the use of our *Cloth Models* any person who can sew, can FINISH the most difficult garment as easy as the plainest. They are PERFECT GUIDES.

- Silverthorn, Isaac N., (Girard,) jeweler and general merchant, Main.
- SILVERTHORN, JAMES P., (Girard,) r 37, grape grower and farmer 82.
- Silverthorn, John W., (Girard,) r 21, farmer 130.
- Silverthorn, Madison, (Girard,) r 22, farmer 110.
- SILVERTHORN, WM., (Girard,) r 15, farmer 100.
- SIMMONS, JOHN T., (Girard,) manuf. harness and dealer in trunks, whips, blankets &c., Main.
- Sisson, Samuel, (Platea,) r 50, farmer 60.
- Slater, Denison, (Platea,) r 54, farmer 50.
- SLATER, EDWIN C., (Platea,) civil engineer and surveyor, Lockport.
- Slater, Sanford, (Platea,) jeweler, Lockport.
- Smawley, Richard, (Girard,) (*Haggerty & Smawley*.)
- SMITH, ALVIN R., (Girard,) physician, Main.
- Smith, Eugene, (Girard,) farmer 50.
- Smith, Eugene, (Girard,) farmer 52, Main.
- Smith, Frank, (Platea,) r 43, farms H. Smith estate 20.
- Smith, James, (Platea,) r 54, farmer 54.
- Smith, John E., (Girard,) r 37, farmer 100.
- Smith, Jubal, (Girard,) r 57, farmer 53.
- Smith, Lyman, (Girard,) r 37, farmer leases 25.
- Smith, Thomas K., (Miles Grove,) r 9, produce dealer and farmer leases of I. Hawkins estate, 60.
- Smith, William A., (Girard,) r 57, farmer.
- SNOW, JOHN, (Girard,) blacksmith, Mechanic St.
- Sterns, Lucinda Mrs., (Girard,) r 5, farmer 37.
- Stevenson, Robert, (East Springfield,) r 52, farmer 65.
- Stitt, Charles E., (Platea,) school director and farmer 117, Lockport.
- Stockdale, John, (Platea,) shoemaker, Lockport.
- STOCKDALE, JOSEPH P., (Platea,) dealer in dry goods, groceries, boots, shoes, hats, caps and crockery, Lockport.
- Stone, Oscar, (East Springfield,) r 63, farmer 50.
- Stork, Samuel, (Miles Grove,) r 2, farmer 130.
- Stough, Samuel, (Miles Grove,) r 1, blacksmith.
- Stough, Wm., (Girard,) r 7, farmer 80.
- Stowe, Charles, (Girard,) showman, Main.
- Strucer, Abram, (Girard,) r 26, farmer 7.
- Sturgeon, Thomas H., (Girard,) r 5, farmer 77.
- Sullivan, Humphrey, (Miles Grove,) r 8, farmer 7.
- Taggart, Alex., (Girard,) r 31, farmer 115.
- Taggart, Cardiff, (Girard,) r 32, farmer 60.
- Taggart, Susannah Mrs., (Girard,) r 32, farmer 60.
- Tallman, Chas., (Girard,) r 40, farmer 22.
- Taylor, E. T., (Girard,) r 6, farmer 37½.
- Taylor, I. N., (Girard,) (*Ely & Taylor*.)
- Taylor, Martin, (East Springfield,) r 19, farmer 50.
- Teller, Henry, (Girard,) r 19, farmer 164.
- Teller, Henry R., (Girard,) r 19, farmer 70.
- TEMPLE, EBENEZER L., (Miles Grove,) prop. Depot House, Girard Station.
- Thayer, James L., (Girard,) showman, boards Avenue House.
- Thompson, Ella Miss, (Girard,) principal intermediate dept., graded schools.
- Thompson, Joshua C., (Girard,) r 10, carpenter and farmer 8.
- Thompson, Robert, (Platea,) tanner, Lockport.
- THORNTON, BENJ. F., (Girard,) (*J. Thornton & Sons*.)
- THORNTON, JEWETT, (Girard,) (*J. Thornton & Sons*.)
- *THORNTON, J. & SONS, (Girard,) (*Jewett, Thos. and Benj. F.*) r 15, manufs. woolen cloths, fancy yarns, dyeing establishment, breeders of fancy poultry and farmer 23, two miles west of Girard.
- THORNTON, THOS., (Girard,) (*J. Thornton & Sons*.)
- Thrall, Wm., (Girard,) r 35, saw mill and farmer 100.
- Traut, Geo., (Girard,) r 15, farmer 127.
- Traut, Geo. Jr., (Girard,) r 15, farmer.
- Traut, Henry, (Girard,) r 10, blacksmith.
- Traut, Henry A., (Girard,) variety store, Main.
- Tuckey, James, (Girard,) r 10, carpenter.
- TURNER, ALEX. H., (East Springfield,) r 61, blacksmith and farmer 25.
- TYLER, JAMES, (Girard,) (*Girard Union Carriage Shop*.)
- TYLER, WM., (Platea,) post master and dealer in dry goods, groceries, provisions, boots and shoes, Lockport.
- VanBuskirk, Henry, (Platea,) burgess, Lockport.
- VanCamp, Garritt, (Girard,) r 20, assistant assessor and farmer 125.
- VanCamp, Henry, (Girard,) r 24, carpenter.
- Vaughn, Aurora, (Girard,) r 12, painter.
- WADSWORTH, JAMES B., (Girard,) r 20, farmer 40.
- Wagoner, Geo., (Girard,) r 6, farmer leases of Mrs. E. Draper, 150.
- WAITMAN, HORACE H., (Girard,) manuf. sash, doors, blinds and moldings, planing and matching, and dealer in lumber, Myrtle.
- Waltz, Alpheus N., (Platea,) r 43, farmer 7½.
- Ward, John P., (Miles Grove,) r 2, farmer 40.
- WARD, W. T. MR. & MRS., (Girard,) millinery and ladies' furnishing store, Main.
- Ware, David, (Miles Grove,) r 9, physician.
- Warner, Geo. H., (Platea,) carpenter, Lockport.
- Warner, Gilbert, (Platea,) carpenter, Lockport.
- Waters, Samuel, (Miles Grove,) engineer, Girard Station.
- Watson, Chas., (Girard,) r 24, retired farmer 1.
- Webb, Geo., (Girard,) r 7, farmer 50.
- WEBBER, NATHAN G., (East Springfield,) r 59, farmer 62.
- Webster, C. F., (Girard,) asst. cashier First National Bank.

- Webster, H. M., (Girard,) (*Battles & Webster*.) vice-prest. First National Bank.
 Webster, James, (Girard,) prest. First National Bank.
 Weeks, Welcome J., (Girard,) r 5, farmer 5½.
 Weitzel, Christ, (Girard,) r 40, farmer 75.
 Wheaton, W., (Girard,) insurance agent, Union Block.
 Wheaton, Wilson, (Girard,) school teacher, Myrtle.
 Whitaker, Chas. J., (Girard,) r 14, cooper.
 White, Alanson, (Girard,) resident.
 WHITE, FRANK, (Girard,) (*Girard Union Carriage Shop*.)
 Whiteman, Frank, (Miles Grove,) r 12½, mason.
 Whittington, Chas. R., (Girard,) prop. Avenue House.
 Willcox, Robertson, (Girard,) saw mill and farmer 300, West Girard.
 Williams, Jacob B., (Girard,) r 6, farmer 5.
 Williams, Joseph, (Girard,) r 12, mason.
 WILLIAMS, SYLVESTER A., (Girard,) (*Shipman & Williams*.)
 Wirtz, Peter, (Girard,) carriage trimmer, Myrtle.
 WOLVERTON, ANDREW J., (Girard,) r 24, farmer 75.
 Woolsey, German, (Girard,) r 25, tanner.
 Wright, Edwin J., (Girard,) r 24, farmer leases 40.
 WRIGHT, GEORGE, (Girard,) homeo. physician and farmer 250.
 Wright, James, (Girard,) r 14, farmer 120.
 Wurzbach, Albert C., (Girard,) resident.
 Yeager, Christ, (Girard,) boots and shoes, Main.
 Yeager, Lewis, (Girard,) boots and shoes, Main.
 Zrensenhiem, Christ, (Girard,) r 5, farmer 200.

GREENE.

(Post Office Addresses in Parentheses.)

EXPLANATION.—The letter *r*, following the P. O. address, signifies *road*, and the figures following it refer to the number of the road as designated on the map, in the fore part of the book. Where no road number is given, the party is supposed to reside in the village.

- ADAMS, WM. H. Rev., (Phillipsville,) pastor East Greene Presbyterian Church.
 ALLGEIER, BENJ., (Erie,) r 59, chair maker and farmer 30.
 Applesrum, Simon, (Erie,) farmer 64.
 Baker, John, (Wesleyville,) farmer leases 75.
 Bany, Thomas, (Erie,) r 30, farmer 80.
 Bardon, Geo. W., (West Greene,) r 46, farmer 225.
 Bardon, James E., (West Greene,) r 47, farmer 50.
 Bardon, Thos., (West Greene,) r 47, farmer 85.
 Barney, Franklin M., (West Greene,) r 37, farmer 86.
 BARNEY, GARRY C., (Phillipsville,) r 46, assessor and farmer 63.
 Barney, Nathan C., (Phillipsville,) r 20, farmer 131.
 Barry, Thos., (Erie,) r 39, farmer 77.
 BARTLETT, LEANDER S., (Erie,) r 35, laborer.
 Beckus, Joseph, (Wesleyville,) r 13, farmer 15.
 BENNETT, JOHN L., (Phillipsville,) physician and farmer 250.
 Bliley, Ferdinand, (Belle Valley,) r 18, farmer 64.
 BLILEY, JOSEPH, (Erie,) r 19, farmer 105.
 Bliley, Royal, (Erie,) r 13, farmer 55.
 Boblene, Frank, (Erie,) farmer 100.
 Bonney, Wm. E., (West Greene,) r 43, farmer 50.
 Borggardner, Joseph, (Erie,) r 39, farmer 50.
 BORTEL, ANTHONY, (West Greene,) farmer 53.
 BORTEL, JOHNS., (West Greene,) (*with Anthony*.)
 Brace, Betsey A., (West Greene,) farmer 75.
 Brace, Edmond, (Phillipsville,) r 17, farmer 105.
 Brace, Geo. W., (West Greene,) farmer 79.
 Brace, Thos., (Phillipsville,) r 17, farmer 25.
 BRACE, WM., (Phillipsville,) (*with Willis*,) r 17, saw mill.
 BRACE, WM. A., (West Greene,) blacksmith and wagon maker.
 BRACE, WILLIS, (Phillipsville,) r 17, farmer 40 and (*with Wm.*) prop. steam saw mill.
 Brown, Joseph L., (West Greene,) r 47, farmer 2.
 BROWN, MILES B., (Erie,) r 25, prop. saw and feed mills, and farmer 120.
 Brown, Solomon, (West Greene,) r 47, farmer 50.
 Brown, William, (West Greene,) r 47, farmer 53.

- Brownsod, John, (Erie,) farmer leases of heirs of Mrs. Lull. 96.
- Buchanan, John, (Erie,) r 30, farmer 85.
- Bunell, George W., (Waterford,) lumberman and farmer 112.
- Bunnell Leroy W., (Waterford,) farmer 100.
- Burnes, James, (Erie,) r 32, farmer 25.
- Byerly, Mathew, (Waterford,) farmer leases of R. M. Green, 150.
- Calkins, Richard, (West Greene,) r 48, cooper.
- Campbell, Hugh, (West Greene,) r 48, farmer 50.
- Canfield, Samuel, (Erie,) r 32½, farmer 50.
- Canty, Jeremiah, (Erie,) r 39, farmer 50.
- CAUSGROVE, PHILIP, (Erie,) r 10, farmer 71.
- Ceaslin, James, (Erie,) r 39, farmer 46.
- Church, Amos, (Erie,) r 32½, farmer 96.
- Clay, George, (Wesleyville,) r 13, farmer 50.
- Conley, James, (Belle Valley,) r 32, farmer 50.
- Conrad, Henry, (Erie,) r 42, farmer 60.
- Cook, Samuel, (Phillipsville,) farmer 130.
- Coover, Isaac, (Waterford,) saw and shingle mills, and farmer 320.
- Cradler, John, (Erie,) r 30, farmer 62½.
- Crane, Lyman, (West Greene,) r 40, farmer 27.
- Cutter, Albert, (West Greene,) r 48, farmer 50.
- Cutter, Charles A., (West Greene,) (with Wm. B. Weed,) r 38, farmer 128.
- Davis, Jesse, (Erie,) r 34, farmer 30.
- Davis, Robert, (Erie,) r 34, farmer 187.
- Davis, Stephen, (Phillipsville,) r 16, farmer 100.
- Dawley, Alonzo, (Belle Valley,) r 5, farmer 18.
- DAWLEY, LEWIS, (Belle Valley,) r 5, farmer 86.
- Deitz, Anthony, (West Greene,) r 40, farmer 20.
- Devit, Thos., (Erie,) r 34, farmer 50.
- Diefenthaler, Jacob, (Erie,) grocer and farmer 88.
- Dillen, John, (Erie,) r 1, farmer 80.
- Drown, Ezra, (Erie,) r 5, farmer 70.
- Drown, Frederick, (Erie,) farmer 69.
- Drown, Hasey, (Erie,) r 28, farmer 75.
- Dryer, Henry, (West Greene,) r 47, farmer 100.
- Dudenhoffer, Peter, (Erie,) r 34, farmer 55.
- Dumond, Joel H., (West Greene,) r 49, farmer 90.
- Dunham, Jesse, (West Greene,) r 48, farmer 68.
- Dunker, Henry, (Erie,) r 1, farmer 50.
- Eaton, C. A., (Phillipsville,) post master.
- Edick, Amos, (West Greene,) farmer leases of Chas. Akerly, 214.
- Egg, Michael, (Erie,) r 22½, farmer 50.
- ELLSWORTH, GEO. W., (West Greene,) brick mason and farmer.
- Endlich, John, (Erie,) r 40, farmer 98½.
- Endlich, Philip H., (Erie,) r 42, farmer 40.
- Englesby, Peter, (Erie,) r 23, farmer 50.
- Englesby, Wm., (Erie,) r 6, farmer 40.
- Ernst, Chas. Rev., (Erie,) pastor Lutheran Church.
- Ester, Geo. L., (Erie,) farmer 2.
- ESTER, HENRY P. H., (Erie,) r 18, constable and farmer 50.
- Ester, John, (Erie,) r 39, farmer 57.
- Ester, John H., (Erie,) butcher.
- ETTER, CHAS. H., (Erie,) r 40, farmer 54.
- Etter, Henry, (West Greene,) r 40, farmer 58.
- Etter, Jacob, (West Greene,) r 37, farmer 60.
- EVANS, JOHN, (Phillipsville,) r 17, farmer 57½.
- Evert, Chas., (Erie,) r 40, farmer 41.
- Farley, Owen, (Erie,) r 6, farmer 75.
- Filley, Sarah Mrs., (Erie,) farmer 83.
- Finnegan, Patrick, (Erie,) r 7, farmer 85.
- Finnegan, Patrick Jr., (Erie,) r 7, farmer 50.
- FOGUS, CHAS., (West Greene,) r 52, farmer 50.
- Frebee, Everhart, (Erie,) r 1, farmer 11.
- Fretwell, John, (Erie,) r 57, farmer 86.
- Fretwell, Zelotus, (Erie,) post master at West Greene and grocer.
- Fritztes, Martin, (Phillipsville,) r 46, farmer 150.
- Gallher, Henry and Fergus, (Erie,) r 7, farmers 75.
- Gallher, John, (Erie,) r 7, farmer 75.
- Gifford, Robert, (West Greene,) r 48, farmer 60.
- Giger, John A., (Erie,) r 35, farmer 86.
- Gillaspie, Samuel, (Waterford,) farmer leases of Dr. Wallace, Erie, 100.
- Gloth, August, (Erie,) r 26, farmer 85.
- GOGGIN, WM., (Erie,) r 35, farmer 50.
- Goss, Joseph, (West Greene,) r 30, farmer 48.
- GRAHAM, CHAS. E., (Erie,) farmer 33½.
- Grandy, P. D., (Wesleyville,) physician.
- Haft, Philip, (Belle Valley,) r 42, farmer 25.
- Hairsine, Geo., (Erie,) r 22½, farmer 50.
- HAIRSINE, THOS., (Phillipsville,) farmer 100.
- Harrington, Chas., (Belle Valley,) (with John A. Johnson and Patrick Kane,) r 7, saw mill and farmer 7.
- Hart, Frederick, (Erie,) r 18, farmer 50.
- Hartman, Wm., (Belle Valley,) r 5, farmer 77.
- Haskins, John, (West Greene,) farmer 85.
- Hatch, Nelson and Allen D., (West Greene,) r 38, farmer 97½.
- HAYES, CALVIN C., (Erie,) r 32½, farmer 90.
- HAYES, WM. E., (Erie,) r 30, farmer 100.
- Heath, Jacob, (Erie,) farmer 30.
- Heddrick, Martin, (Belle Valley,) r 42, farmer 50.
- Heibel, Henry, (Erie,) r 10, farmer 50.
- Heivel, Rooney, (Wesleyville,) r 13, farmer 6.
- Henry, Reuben, (Wesleyville,) farmer leases 50.
- Henton, Benj., (Erie,) saw mill.
- HENTON, M. J., (Erie.)
- Hilborn, Samuel, (Erie,) r 29, farmer 150.
- HIRT, FRANK JR., (Erie,) r 8, carpenter and joiner, and farmer 6½.
- Hirt, F. J., (Erie,) r 24, farmer 90.
- Houghton, David E., (West Greene,) farmer 81.
- Hugh, John, (Wesleyville,) (with Wm. Kennedy,) r 14, farmer 50.

- Hunt, John, (West Greene,) r 40, farmer 25.
- Jackson, Wm. H., (West Greene,) merchant.
- Johnson, John A., (Belle Valley,) (*with Patrick Kane and Chas. Harrington,*) r 7, saw mill and farmer 7.
- Jones, Edward, heirs of, (Phillipsville,) r 18, farmer 32.
- Jones, Richard Rev., (Phillipsville,) Baptist clergyman.
- Jones, Thos., (Erie,) r 18, farmer 47.
- Jones, Wm., (Phillipsville,) r 17, farmer 107.
- Kamnski, Andrew, (Erie,) farmer 50.
- Kane, Patrick, (Belle Valley,) (*with John A. Johnson and Chas. Harrington,*) r 7, saw mill and farmer 7.
- Haveney, James, (Erie,) r 54, farmer 120.
- Kennady, Wm., (Wesleyville,) (*with John Hugh,*) r 14, farmer 50.
- King, Ezra W., (Erie,) r 26, farmer 2.
- King, Thos., (Erie,) r 25, farmer 50.
- Kirsh, Casper, (Erie,) r 35, farmer 28½.
- Klick, John, (Erie,) r 24, farmer 77.
- Knapp, Abram Mrs., (Lake Pleasant,) (*with heirs,*) r 50, farmer 130.
- Knoble, Griffith, (Phillipsville,) r 16, farmer 61.
- Kohn, Jacob, (Erie,) farmer leases of Albert B. Gunnison, 100.
- KUHL, PETER, (Erie,) r 23, farmer 100.
- Kuhl, Samuel, (Erie,) r 23, farmer 50.
- Lang, Henry, (West Greene,) r 37, farmer 34.
- Lavery, Joseph, (Erie,) r 39, farmer 115.
- Lewis, John, (Phillipsville,) r 18, farmer 50.
- Lewry, Peter, (Erie,) r 30, farmer 35.
- Lightner, Wm., (Belle Valley,) r 42, farmer 25.
- Lillman, Jacob, (Erie,) r 26, farmer 42.
- LINK, ANDREW, (Belle Valley,) blacksmith and farmer 7.
- Lorei, John, (Erie,) r 19, farmer 50.
- LOSEI, PETER, (Erie,) r 24, carpenter and joiner, and farmer 22.
- Love, Michael, (Erie,) r 32, farmer 60.
- Mack, Emerson, (Erie,) farmer leases 16.
- Mack, Harvey, (Belle Valley,) farmer 3.
- Maguire, James, (Erie,) r 32, farmer 76.
- Malney, James, (Erie,) r 32, farmer 50.
- Maloney, John, (Erie,) r 32½, farmer 84.
- Mang, Sebastian, (Erie,) farmer 95.
- Marshall, Alonzo, (Erie,) farmer 52.
- Marso, Mathias and Nicholas, (Erie,) r 35, farmer 60.
- Maxwell, David Jr., (Erie,) moulder and farmer 70.
- MAXWELL, ROBERT, (Erie,) r 35, farmer 53.
- McENERY, PATRICK, (Belle Valley,) farmer 60.
- McManus, Patrick, (Erie,) r 26, farmer 80.
- McNaulty, Alice Mrs., (Erie,) (*with heirs,*) r 39, farmer 50.
- Miller, John, (Erie,) r 32, farmer 50.
- Mitchel, Simon, (Erie,) r 42, pedlar and farmer.
- MITCHEL, WM. H., (Erie,) r 9, farmer 94.
- Mook, John, (Erie,) r 25, farmer 30.
- Morgan, Benjamin, (Phillipsville,) r 18, farmer 40.
- Moritez, Martin, (Erie,) r 21, farmer 68.
- Moritez, Michael, (Erie,) r 19, farmer 150.
- Morrison, Wm., (Erie,) r 28, farmer 43.
- Morse, H. B., (West Greene,) (*with Lyman,*) r 46, farmer 100.
- Morse, Lyman, (West Greene,) r 46, road commissioner, town treasurer and (*with H. B.,*) farmer 100.
- MUNSEE, FRANKLIN W., (Belle Valley,) r 32½, farmer 60.
- Myers, John, (West Greene,) farmer 168.
- Myers, Wm. T., (West Greene,) r 49, farmer 93.
- NASH, ORLANDO M., (West Greene,) blacksmith and carriage ironer.
- NASS, JOHN, (Erie,) r 35, farmer 33.
- Neligan, Timothy, (Erie,) farmer 25.
- Newsham, Chas., (Phillipsville,) r 46, farmer 80.
- Newsham, Thos., (West Greene,) farmer 106.
- Newshum, Wm., (West Greene,) farmer 60.
- Newton, J. A., (West Greene,) r 48, farmer 15.
- Newton, Wesley M., (West Greene,) r 40, saw mill and farmer 12.
- Nicholas, Abel, (West Greene,) r 57, farmer 50.
- NICHOLS, D. W., (Erie,) r 34, farmer 120.
- OLERHOFER, I. A. Rev., (Erie,) Catholic priest.
- Owen, Hiram, (West Greene,) (*with Chaney C. Williams,*) r 33, farmer 50.
- Patterson, Joseph, (West Greene,) r 47, farmer 140.
- Peck, — Mrs., (Wesleyville,) r 18, farmer 14.
- Perrin, Thos., (Erie,) r 32½, captain schooner *Columbia* and farmer 125.
- Pinney, Alex., (Erie,) r 5, farmer.
- Pinney, Elijah O., (Erie,) r 1, farmer 220.
- Pinney, Horace L., (Erie,) r 5, justice of the peace, assessor, town clerk, school director and farmer 150.
- Pinney, Martin, (Erie,) r 30, school director and farmer 130.
- Prinde, Joseph, (Erie,) r 24, farmer 70.
- Pringle, Louisa Mrs., (West Greene,) (*with heirs,*) farmer 60.
- PRINGLE, ORA O., (West Greene,) (*with Mrs. Louisa Pringle,*)
- Randell, C., (West Greene,) farmer 70.
- Rasner, Adam, (Erie,) r 24, farmer 10.
- RIPLEY, CHRISTIAN, (Belle Valley,) r 32½, farmer 70.
- RIPLEY, DAVID, (Belle Valley,) r 32½, United Brethren local preacher and farmer 150.
- Ripley, Isaac, (Erie,) r 26, farmer 42.
- Ripley, Jacob and Abraham, (Erie,) saw mill and farmer 23.
- Roberson, John, (Erie,) r 28, farmer 96.
- Roberts, Mary A. Mrs., (West Greene,) farmer 100.
- Robinson, Byron, (West Greene,) blacksmith and farmer 17.
- ROBINSON, DERRICK, (West Greene,) r 37, blacksmith and (*with Geo.,*) farmer 25.
- ROBINSON, GEO., (West Greene,) (*with Derrick,*) r 27, farmer 25.
- Robison, John, (Belle Valley,) r 4, farmer 96.

- Robison, Samuel, (Belle Valley,) r 32½, farmer 153.
- Rodes, Jacob, (West Greene,) r 36, school director and farmer 56.
- Rohrer, Benj., (West Greene,) r 36, farmer leases of Robert Mitchell, North East, 150.
- Root, Warren, (Erie,) r 32½, farmer 56.
- Rosa, Thos. S., (West Greene,) mason.
- Rose, Chas., (Erie,) r 40, farmer 122.
- Rudwer, Joseph, (Erie,) r 26, farmer 12.
- Schnell, John, (Belle Valley,) carpenter and farmer 11.
- Schnell, John, (Erie,) r 57, carpenter.
- Schnell, Peter, (Erie,) farmer leases 80.
- Schwarb, Philip and Michael, (West Greene,) r 36, farmers 62.
- SCIES, LONHARD, (Erie,) r 26, grocer and farmer 10.
- Shade, Philip, (West Greene,) r 40, farmer 130.
- Sherman, John, (West Greene,) r 57, farmer 45.
- Sherman, Luther and Lewis, (West Greene,) r 49, farmers 100.
- SHIELDS, JACOB, (Belle Valley,) farmer.
- Shultz, Lewis, (Wesleyville,) shingle mill and farmer 25.
- SHULTZ, LUIE, (Erie.)
- Siegel, Carriemer, (Phillipsville,) r 22, farmer 331.
- Simon, Chas., (Phillipsville,) r 18, farmer 75.
- Smith, Amos, (West Greene,) r 50, farmer 85.
- Smith, George, (Erie,) r 24, farmer 9.
- Smith, William, (West Greene,) farmer leases of Mrs. Anna and Leander J. Walker, 93.
- Snell, John, (Erie,) r 30, farmer 46.
- Snell, Michael, (Erie,) r 30, farmer 25.
- Stealer, Conrad, (Erie,) r 42, farmer 25.
- Stealer, Henry, (Belle Valley,) r 42, mason and farmer 25.
- Stevenson, Nancy, (West Greene,) r 36, farmer 100.
- STEYL, JOHN, (Erie,) r 23, farmer 88.
- Stizer, Lewis, (Erie,) r 22½, farmer 60.
- STOLTZ, JOHN, (Erie,) (with Michael and John A.,) r 35, farmer 170.
- Stoltz, John A., (Erie,) (with Michael and John,) r 35, farmer 170.
- STOLTZ, MICHAEL, (Erie,) (with John A. and John,) r 35, farmer 170.
- Stoon, Martin L., (Erie,) r 32, farmer 20.
- Strong, Francis M. and Chancy B., (West Greene,) r 54, farmer 50.
- STRONG, STEPHEN E., (West Greene,) r 54, farmer 45.
- TATE, ANDREW J., (Erie,) r 32, farmer 110.
- Tate, John, (Erie,) r 30, farmer 41.
- TATE, JOHN H., (Erie,) r 32, farmer 100.
- THOMPSON, DANIEL E., (West Greene,) r 43, farmer 140.
- Thornton, Buel, (Phillipsville,) carpenter and farmer 15.
- THORNTON, ISAAC G., (Phillipsville,) r 16, farmer 100.
- Tillman, Frederick A., (Erie,) r 21, farmer 50.
- TILLMAN, HARMON, (Belle Valley,) r 18, farmer 100.
- Titus, Lewis, (Lake Pleasant,) r 48, farmer 27½.
- Urch, Joshua, (Phillipsville,) r 17, farmer 53.
- Urch, Wm., (Phillipsville,) r 17, farmer 61.
- Vogel, Francis, (Erie,) r 21, farmer 25.
- Vogel, Mathias and Adam, (Phillipsville,) r 21, farmers 25.
- Vogt, Anton, (West Greene,) r 46, farmer 60.
- WAGNER, PETER, (West Greene,) r 40, farmer 69.
- Walker, A. H., (Phillipsville,) grocer.
- Warner, John, (West Greene,) r 36, farmer 50.
- Weber, Geo., (Erie,) r 6, farmer 30.
- Weber, Philip, (Erie,) r 32½, farmer 106.
- Weed, Wm., (West Greene,) r 38, farmer 50.
- Weed, Wm. B., (West Greene,) (with Chas. A. Cutter,) r 38, farmer 128.
- WEEKS, CHAS. W., (Phillipsville,) r 20, blacksmith.
- Weeks, P. S., (Erie,) r 19, wagon maker and carpenter.
- Wehan, John, (Erie,) r 30, farmer 25.
- White, Wm., (Erie,) r 30, farmer 44.
- Wicks, Benj., (Belle Valley,) r 32, farmer 50.
- Wicks, Chas., (Erie,) r 35, farmer 82.
- Wicks, Martin, (Erie,) r 35, farmer 70.
- Wicks, Peter, (Erie,) r 30, farmer 77.
- Wilkins, Harrison L. and James M., (West Greene,) r 57, farmers 45.
- Wilkins, James M., (West Greene,) farmer 45.
- Will, John M., (Erie,) r 26, mason and farmer 49.
- Williams, Chancy C., (West Greene,) (with Hiram Owen,) r 38, farmer 50.
- Wolfe, Lawrence, (Erie,) r 35, farmer 55.
- Wright, Samuel, (Phillipsville,) sailor and farmer 50.
- YAPLE, ANSON H., (West Greene,) r 56, farmer 100.
- Yaple, David, (West Greene,) r 56, farmer 81.
- Yaple, Miles H., (West Greene,) r 48, farmer 86½.
- Yaple, Noble V., (West Greene,) shoe-maker and farmer.
- Yaple, Wm. W., (West Greene,) farmer 53.
- Yaples, Wm. W., (West Greene,) farmer 50.
- Yosten, Wm. C., (Belle Valley,) carpenter.
- Zimmer, Henry, (Erie,) r 42, farmer 126.
- Zimmer, Peter, (Belle Valley,) r 39, farmer 43.
- Zimmer, Reinhard, (Belle Valley,) r 32, farmer 110.

GREENFIELD.

(Post Office Addresses in Parentheses.)

EXPLANATION.—The letter *r*, following the P. O. address, signifies *road*, and the figures following it refer to the number of the road as designated on the map, in the fore part of the book. Where no road number is given, the party is supposed to reside in the Village.

- Adams, David B., (Wesleyville,) r 24, farmer 23½.
 Ashton, Wales, (Findleys Lake, Chautauqua Co., N. Y.,) r 15, farmer 145.
 Babcock, John, (North East,) r 16, assessor and farmer 2.
 Babcock, Levi, (North East,) r 11, farmer.
 Baybrooks, Corydon W., (Greenfield,) r 38, farmer 39.
 Beardsley, Leonard E. Rev., (Greenfield,) r 35, pastor of M. E. Church.
 Beeman, A. E., (North East,) r 20, township auditor and farmer 176.
 Belnap, Louisa, (Findleys Lake, Chautauqua Co., N. Y.,) r 17, farmer 50.
 Beman, Martin, (North East,) r 20, farmer 70.
 Bemas, Smith, (North East,) r 18, farmer 67.
 Bennet, Horace, (Greenfield,) r 30½, farmer 50.
 Bennett, Esther, (North East,) r 21½, farmer 30.
 Bissel, Beely F., (North East,) r 18, road commissioner and farmer 82.
 Black, John, (North East,) r 10, farmer 50.
 Blakesly, Wm., (North East,) r 21, farmer 25.
 Bouvee, Wm., (North East,) r 12, farmer leases of Henry Raymond, 196.
 Bower, Francis E., (North East,) r 16, farmer 150.
 Brooks, Wm. B., (Greenfield,) r 36½, farmer 63.
 BROWN, JAMES M., (Greenfield,) r 41, farmer 150.
 Brown, N. B., (Findleys Lake, Chautauqua Co., N. Y.,) r 15, lumber manuf.
 Brummagin, Ephraim, (Greenfield,) r 40, farmer 75.
 Buck, Sylvester, (Harbor Creek,) r 23, farmer 47.
 Burch, Benjamin, (North East,) r 21½, farmer 50.
 Burch, Chaney Rev., (Greenfield,) r 30, pastor of Free Will Baptist Church and farmer 20.
 Calkins, E. Mrs., (North East,) r 19, lumberman and farmer 300.
 Campbell, Nathan, (Wesleyville,) r 29, farmer 25.
 Cardot, Francis, (Greenfield,) r 31, farmer 109.
 Cardot, Jacob, (North East,) r 10, farmer 200.
 Cardot, Orlando, (Greenfield,) r 31, farmer 100.
 Carnehan, Martin, (North East,) r 7, farmer 55.
 Cloud, Samuel, (Findleys Lake, Chautauqua Co., N. Y.,) r 17, farmer 150.
 Coburn, Abel, (North East,) r 6, farmer 48.
 Coburn, James H., (North East,) r 6, farmer 108.
 Coburn, Nathaniel, (North East,) r 6, farmer 47.
 Coburn, Steven W., (Harbor Creek,) r 23, farmer 50.
 Cole, Samuel B., (Greenfield,) r 33, farmer 72.
 Cooledge, Henry, (Greenfield,) r 38, farmer 120.
 Covey, Edmund, (North East,) r 7, farmer 25.
 Crane, Lucian A., (North East,) r 21, farmer 288.
 Crawford, Margaret, (North East,) r 19, farmer 60.
 Davis, Herbert, (Wesleyville,) r 27, farmer 100.
 Davis, Rosina, (North East,) r 16, farmer 56.
 Davis, Samuel, (Wesleyville,) r 27, farmer 75.
 Dougan, Charles E., (Wesleyville,) r 23, farmer 26.
 Dougan, Denison, (Wesleyville,) r 23, farmer 36.
 Dougan, Isaiah, (Harbor Creek,) r 23, farmer leases of Jackson Backus, 50.
 Eades, Wesley, (North East,) r 18, farmer leases of Leicester Lewis, 100.
 Eades, William, (North East,) r 8, farmer 100.
 Farnsworth, Henry, (Greenfield,) r 38, farmer 145.
 Farnsworth, Willard, (Greenfield,) r 38, town clerk and farmer 130.
 Fenton, Daniel, (Findleys Lake, Chautauqua Co., N. Y.,) r 17, farmer 220.
 Ferry, Milo, (Harbor Creek,) r 2, farmer 57.
 Finn, James M., (Greenfield,) r 43, road commissioner and farmer 130.

- Flinn, William, (Phillipsville,) r 31, farmer 10.
 French, Porter, (North East,) r 21, farmer 37.
 Fuller, Lyman A., (Harbor Creek,) r 4, farmer 4.
 Gear, Simeon A., (North East,) r 11, farmer 50.
 Gifford, Orren F., (North East,) r 15, farmer 100.
 Gifford, Silas M., (North East,) r 5, farmer 22.
 Gilson, Benjamin, (Greenfield,) r 42, farmer 148.
 Gilson, Peniel, (Greenfield,) r 40, farmer 50.
 Gould, Amos, (Greenfield,) r 32, farmer 300.
 Grater, Fretta, (North East,) r 18, farmer 110.
 Green, James L., (North East,) r 18, farmer 100.
 Green, Wells H., (North East,) r 21, farmer leases of Amos Burch, 20.
 Greenman, Luke, (North East,) r 25, farmer 12.
 Hebner, Chas. H., (Greenfield,) r 38, blacksmith.
 Hitchcock, Newton J., (North East,) r 5, farmer 66.
 Hoisington, Jackson, (North East,) r 16, farmer 25.
 Hollister, Frank, (North East,) r 19, farmer 17.
 Hunt, Daniel, (North East,) r 20, farmer 101.
 Ingals, Wm., (North East,) r 9, farmer 50.
 Jones, Bela H., (Greenfield,) r 33, farmer 101.
 Jones, Charles, (Greenfield,) r 39, farmer 200.
 Jones, Ebert, (Greenfield,) r 33, farmer 170.
 Jones, Fred. B., (Greenfield,) r 36, farmer 80.
 Jones, Luther, (Greenfield,) r 38, farmer 200.
 Jones, Perry C., (Greenfield,) r 36½, farmer leases of B. H., 100.
 Jones, Simon, (Greenfield,) r 39, farmer 100.
 Jones, Wilson, (Greenfield,) r 39, farmer 147.
 Kendall, Wm. T. D., (North East,) r 20, dentist and farmer 50.
 King, Peter B., (Harbor Creek,) r 22, farmer 117.
 Lent, Lewis, (North East,) r 21, farmer leases of Lucian A. Crane, 238.
 Lewis, Harrison, (Greenfield,) r 37, town collector and farmer 160.
 Lewis, Lydia, (North East,) r 18, farmer 163.
 Locke, David, (North East,) r 29, farmer 81.
 Loomis, Elliot B., (Greenfield,) r 30, farmer 10.
 Luce, Edgar, (Greenfield,) r 32, farmer 70.
 Luce, Henry, (North East,) r 18, farmer leases of Wm. E. Marvin, 700.
 Lyons, Edward, (North East,) r 7, carpenter and farmer 10.
 Magoon, E., (Findleys Lake, Chautauqua Co., N. Y.,) r 15, farmer 25.
 Marquette, Joseph, (Harbor Creek,) r 1, farmer 100.
 Marsh, Volney W., (Findleys Lake, Chautauqua Co., N. Y.,) r 40, farmer 117.
 Marshal, Samuel, (North East,) r 29, farmer 100.
 Miller, Wm. R., (Greenfield,) r 37, farmer 226.
 Moore, George, (Greenfield,) r 33, farmer 100.
 Morgan, Charles Jr., (Greenfield,) r 31, farmer 160.
 Morgan, Wm. T., (Greenfield,) r 34, farmer 120.
 Mosman, Anthony H., (Wesleyville,) r 27, farmer 100.
 Northrup, Stephen and David, (North East,) r 20, farmers 71.
 Palmer, Hattie, (North East,) r 10, farmer 9½.
 Parker, Davis J., (North East,) r 21, farmer 50.
 Parker, George C., (North East,) r 6, farmer 84 and leases of Henry N. Parker, 96.
 Parmenter, Enoch, (North East,) r 8, farmer 80.
 Parmenter, Porter, (North East,) r 18, farmer 54.
 Perry, Ferdinand, (Greenfield,) r 41, farmer 50.
 Pierce, Charles D., (North East,) r 29, farmer 13 and leases of Samuel Weed, 100.
 PIERCE, DANIEL, (Wesleyville,) r 25, farmer 25.
 Pierce, Emmons, (North East,) r 21, farmer 50.
 Pierce, Stephen, (Wesleyville,) r 24, farmer 105.
 Plumb, Daniel, (Wesleyville,) r 28, farmer 50.
 Plumb, Thomas, (Wesleyville,) r 28, farmer 50.
 Post, S. K., (Findleys Lake, Chautauqua Co., N. Y.,) r 13, farmer 96.
 Prindle, Chancy, (Wesleyville,) r 22, farmer 150.
 Prindle, Jesse R., (Wesleyville,) r 22, lumber manuf. and farmer 150.
 PRINDLE, JOHN C., (Wesleyville,) r 24, farmer 50.
 Randall, Alanson L., (Wesleyville,) r 31, farmer 15.
 Raymond, Elbridge, (Greenfield,) r 38, farmer 40.
 Raymond, Frank D., (Findleys Lake, Chautauqua Co., N. Y.,) r 17, farmer 29.
 Raymond, Henry, (North East,) r 13, manuf. of lumber and farmer 200.
 Raymond, Jay, (Greenfield,) r 10, farmer 150.
 Raymond, Mary, (Findleys Lake, Chautauqua Co., N. Y.,) r 17, farmer 50.
 Raymond, Thomas, (Greenfield,) r 38, manuf. lumber, flour and feed.
 Rice, Thomas, (North East,) r 20, farmer leases of James Marts, 106.
 Rockwell, Jacob, (Findleys Lake, Chautauqua Co., N. Y.,) r 14, farmer 250.

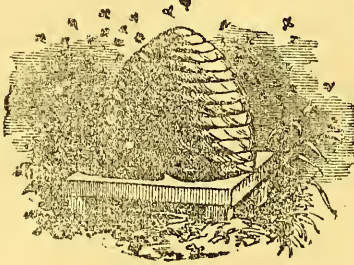
BOYER & FUESS,WHOLESALE AND RETAIL DEALERS IN
SHELF AND HEAVY**HARDWARE!**

*Iron & Steel, Saws & Files,
Wrought Spikes, Nails,
Cutlery, Leather and
Rubber Belting,
Springs, Axles & other
Wagon & Carriage Hard-
ware, Machine Packing &c.,*

No. 1243 State St.,
Bet. 12th St. and the R.R. Depot, Erie, Pa.

ELLER, DEPINET & CO.,

DEALERS IN ALL KINDS OF

BUILDING STONE!

— ORDERS FOR —

STONE CUTTING

PROMPTLY ATTENDED TO.

Twelfth St. between Peach & Sassafras, - ERIE, PA.

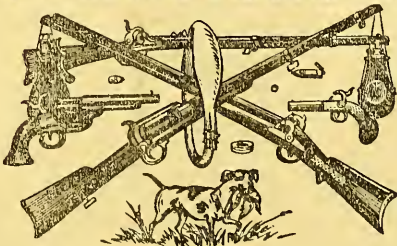
D. WEEKS,
PRACTICAL GUNSMITH,139 STATE STREET,
ERIE, PA.,

DEALER IN

*Rifles, Breech & Muzzle-
loading Shot Guns,
Gun Materials &c.*

— ALSO —

SEALER OF WEIGHTS AND MEASURES
FOR ERIE COUNTY.

- Salmon, John, (Greenfield,) r 38, carpenter.
- Schroder, Charles, (North East,) r 10, farmer 62.
- Schucker, Peter E., (North East,) r 19, farmer leases of James Hanes, 35.
- Shaddock, Henry, (Harbor Creek,) r 1, farmer 180.
- Shaddock, Hiram, (North East,) r 21½, farmer 120.
- Shaddock, Ira, (North East,) r 29, farmer 100.
- Skinner, Lyman, (North East,) r 8, farmer 50.
- Smith, James, (Wesleyville,) r 25, farmer 85.
- Smith, Wm., (North East,) r 21, farmer leases of F. Wade, 50.
- Stafford, Wm., (North East,) r 12, farmer 61.
- Sweitzer, J. N., (North East,) r 12, farmer 67.
- Tarr, Martin, (North East,) r 18, farmer 100.
- THAYER, STEPHEN, (North East,) r 7, blacksmith and farmer 71.
- Tower, John T., (North East,) r 6, farmer leases of Frederick A. Tower, 74.
- WAKELEY, WM. H., (Greenfield,) r 20, fruit tree agent and farmer 110.
- Wakely, Clark A., (Greenfield,) shoemaker.
- Wakely, Seth, (Greenfield,) r 32, farmer 105.
- Wakely, Thomas Mrs., (Greenfield,) r 20, farmer 150.
- Wallace, Robert, (North East,) r 8, farmer 75.
- Wallin, John, (North East,) r 16, farmer 300.
- Wanmaker, Adam, (Greenfield,) r 36, farmer 88.
- Waterman, Alonzo, (Findleys Lake, Chautauqua Co., N. Y.,) r 40, farmer 100.
- Weaver, Harvey T., (North East,) r 21, carpenter and farmer 50.
- White, Wm. D., (North East,) r 16, farmer 10.
- Whitney, Orson, (North East,) r 16, farmer 15.
- Whitney, Zebulon, (Greenfield,) r 35, farmer 100.
- Wildman, Albert, (Greenfield,) r 30, farmer 9.
- Wildman, Laura, (Wesleyville,) r 26, farmer 100.
- Wildman, Willis T., (Wesleyville,) r 27, farmer 83.
- Wilkinson, Abel, (North East,) r 15, farmer 140.
- Wilkinson, Barton A., (North East,) r 15, farmer 8½.
- Wilkinson, George S., (North East,) r 15, farmer 25.
- Wilkinson, Thomas O., (North East,) r 15, farmer 25.
- Winters, John, (North East,) r 9, farmer 50.
- Yost, Wm. A., (Greenfield,) r 38, farmer 90.
- Yost, Wilson, (Greenfield,) r 38, blacksmith, post master and farmer 25.

HARBOR CREEK.

(Post Office Addresses in Parentheses.)

EXPLANATION.—The letter *r*, following the P. O. address, signifies *road*, and the figures following it, refer to the number of the road as designated on the map in the fore part of the book. Where no road number is given, the party is supposed to reside in the Village.

- Adams, Daniel, (Harbor Creek,) r 11, farmer 19.
- Adams, Harley Mrs., (Harbor Creek,) r 4, farmer 28.
- ADAMS, JEREMIAH, (Harbor Creek,) r 9, farmer 85.
- Adams, Jeremiah Jr., (Harbor Creek,) r 9, farmer leases 85.
- Allen, William H., (Harbor Creek,) r 36, farmer leases 70.
- Applebee, J. F., (Harbor Creek,) r 26, farmer and farmer 48.
- Austin, Nathaniel, (Harbor Creek,) r 36, farmer 28.
- Babcock, I. J., (Harbor Creek,) r 4, farmer leases 60.
- Backus, John, (Harbor Creek,) r 41½, farmer 62.
- BACKUS, TIMOTHY, (Wesleyville,) r 60, farmer 50.
- Barton, J. E., (Wesleyville,) r 63, farmer 60.
- Barton, Wm. M., (Wesleyville,) r 63, farmer 94.
- Bell, Alexander, (Harbor Creek,) r 36, farmer leases 165.
- BENNETT, CHARLES, (Wesleyville,) r 60, farmer 30.
- Bennett, J., (Wesleyville,) r 15, physician and surgeon.
- Benson, L. C., (Moorheadville,) r 10½, farmer 25.
- Bliley, Charles, (Wesleyville,) r 51, agent for the Buckeye Mower and Reaper, road commissioner and farmer 116.

- Bloom, J. M. C., (Wesleyville,) r 15, carpenter.
- Bonnell, George, (Wesleyville,) r 53, farmer 106.
- Bonnell, John, (Erie,) r 52, farmer 120.
- BOWEN, MOSES, (Erie,) r 2, farmer 35.
- BOYNTON, JOSEPH, (Harbor Creek,) station agent L. S. & M. S. R. R., and dealer in hemlock bark.
- Burgoin, J., (Erie,) r 1, farmer 30.
- Camp, William, (Harbor Creek,) r 25, farmer 60.
- Carr, T. P., (Moorheadville,) r 19, farmer 75.
- CARTER, JOHN, (Wesleyville,) r 59, farmer 55.
- Carter, R. S., (Harbor Creek,) general merchant.
- Casey, J., (Wesleyville,) r 29, farmer 110.
- Cass, Edward, (Wesleyville,) r 41, farmer 100.
- Cass, John, (Wesleyville,) r 43, prop. of Harbor Creek Woolen Factory.
- Cass, William R., (Wesleyville,) r 59, farmer 70.
- Chambers, Benj., (Wesleyville,) r 15, farmer 330.
- CHAMBERS, DAVID, (Wesleyville,) r 16, farmer 45.
- CHAMBERS, HARRISON, (Wesleyville,) r 15, farmer 48.
- CHAMBERS, JAMES, (Wesleyville,) r 15, justice of the peace and farmer 50.
- Chambers, John, (Wesleyville,) r 16, farmer leases 45.
- *CHAMBERS, J. H., (Wesleyville,) r 15, general merchant.
- Chambers, Milton, (Harbor Creek,) r 28, farmer 234.
- CHAMBERS, STEWART, (Wesleyville,) r 15, farmer 65.
- Churchill, Z., (Wesleyville,) r 47½, meat market and farmer leases 70.
- Clark, Albert, (Wesleyville,) r 42, farmer 125.
- Clark, David, (Wesleyville,) r 42, farmer 50.
- Clark, Elizabeth, (Harbor Creek,) r 36, farmer 13.
- Clark, Ellis, (Harbor Creek,) r 18, farmer 65.
- Clark, Wm., (Wesleyville,) r 31½, farmer 55.
- CLEAVLAND, G. W. Rev., (Harbor Creek,) r 16, pastor of the First Presbyterian Church.
- COBB, ALBERT, (Harbor Creek,) r 33, farmer 40.
- COLE, HENRY, (Harbor Creek,) r 3, road commissioner and farmer leases 160.
- Cooper, W. H., (Wesleyville,) r 15, miller.
- Cooper, W. J., (Wesleyville,) r 58, blacksmith and farmer 100.
- Cooper, Wm. & Son, (Wesleyville,) (Z. T.,) r 49½, millers and farmers 55.
- Cooper, Z. T., (Wesleyville,) (Wm. Cooper & Son.)
- Cotter, J., (Erie,) r 14, farmer 50.
- Cowden, E. R., (Harbor Creek,) r 38, farmer 144.
- Crandall, O. G., (Wesleyville,) (Rodda & Crandall.)
- Crosby, Pat., (Erie,) r 1, farmer 50.
- Crowley, Joseph, (Erie,) r 2, farmer 75.
- Crowley, M., (Erie,) r 2, farmer 65.
- Culbertson, T. M., (Moorheadville,) r 22, farmer 75.
- Curavo, Wm., (Harbor Creek,) r 4, farmer 50.
- Curtis, Joseph, (Moorheadville,) r 24, carpenter and farmer 9½.
- Curtis, Joseph, (Moorheadville,) r 19, carpenter.
- CURTIS, S., (Harbor Creek,) r 28, farmer leases 80.
- Daniels, W. H., (Harbor Creek,) r 4, farmer leases 56.
- Davis, David, (Wesleyville,) r 49, shoemaker and farmer 15.
- Davis, Henry, (Wesleyville,) r 59, farmer 115.
- Davis, Henry G., (Wesleyville,) r 59, farmer 50.
- Davison, Wm. R., (Harbor Creek,) r 18, farmer leases of W. W. Davison, Graham, N. C., 210.
- Dedrick, J., (Wesleyville,) r 56, farmer leases 124.
- Delaney, Wm., (Erie,) r 45, farmer 79½.
- DODGE, E. J. & T. M., (Harbor Creek,) r 17, manufacturers of broom, fork and hoe handles.
- Dodge, John, (Harbor Creek,) r 17, farmer 200.
- Dugan, John, (Erie,) r 2, farmer 132½.
- DUMARS, C., (Wesleyville,) r 56, farmer 112.
- Dunn, Jerry, (Erie,) r 45, farmer 180.
- Dutton, Ira K., (Harbor Creek,) r 9, farmer 30.
- Ebbersole, Jesse, (Harbor Creek,) r 5, farmer 142.
- Ebersole, J. J., (Harbor Creek,) r 18, school treasurer and farmer 150.
- ELLIOTT, A. N., (Harbor Creek,) r 16, town clerk and farmer 150.
- ELLIOTT, G. T., (Harbor Creek,) r 17, prop. livery stable at Erie and farmer 250.
- Ellis, Freeman, (Harbor Creek,) r 12, farmer 15½.
- ELSWORTH, MICHAEL, (Wesleyville,) r 55, farmer leases 60.
- EVANS, CHRISTMAS, (Wesleyville,) r 56, farmer 85.
- Evans, Richard, (Harbor Creek,) r 36, farmer leases 65.
- Fidler, Rudolph, (Harbor Creek,) r 2, farmer leases 93.
- Finn, N. L., (Harbor Creek,) r 26, farmer 40.
- Fitch, C. T., (Harbor Creek,) r 17, carpenter.
- Fitzpatrick, Hugh, (Moorheadville,) r 6, farmer leases 5½.
- Fletcher, A. M., (Harbor Creek,) r 16, fruit dealer and farmer 50.
- FOOTE, LESTER, (Moorheadville,) r 18, cattle dealer, stallion proprietor and farmer 40.
- French, Nelson, (Harbor Creek,) r 39½, farmer leases 108.
- Fuller, John, (Harbor Creek,) r 25, farmer 30.
- Giddings, John, (Wesleyville,) r 4, farmer 87.
- Goodwin, Benj., (Wesleyville,) r 61, farmer 16.

- Goodwin, L., (Erie,) r 60, saw mill and farmer 52.
- Gordon, John S., (Wesleyville,) r 47½, farmer leases 53.
- Gordon, Levi, (Wesleyville,) r 15, farmer 100.
- Gough, B., (Wesleyville,) r 29, farmer 60.
- GOUGH, WM., (Harbor Creek,) r 16, farmer leases 130.
- Greene, P. H., (Harbor Creek,) r 18, farmer 200.
- Gray, John, (Harbor Creek,) r 12, farmer 40.
- Gray, John H., (Wesleyville,) r 58, farmer 54.
- Gray, Robert, (Harbor Creek,) r 4, farmer 10.
- Gray, Thomas, (Wesleyville,) r 58, farmer 150.
- Greenwood, S., (Harbor Creek,) r 13, farmer 120.
- Griffin. — Mrs., (Harbor Creek,) r 26, farmer 106.
- HALL, C. T., (Wesleyville,) r 58, carpenter and joiner, and farmer leases 60.
- Hannon, Michael, (Wesleyville,) r 56, farmer leases 100.
- Hardy, J. W., (Harbor Creek,) r 26, farmer 75.
- Henton, Griffith, (Erie,) r 31, farmer 50.
- Henton, Wm. Capt., (Wesleyville,) r 56, pilot of U. S. revenue cutter *Michigan* and farmer 120.
- Hitchcock, Edson, (Wesleyville,) r 62, farmer 30.
- Hoppe, Wm., (Moorheadville,) r 7, miller.
- Hough, Wm. L., (Moorheadville,) r 7, carpenter.
- HOUGH, Z. L., (Moorheadville,) r 7, dealer in patents rights and medicines.
- Hughs, David, (Harbor Creek,) r 34, carpenter.
- Hume, Peter, (Harbor Creek,) r 17, proprietor of Harbor Creek Hotel.
- Hyde, Madison, (Wesleyville,) r 15, blacksmith.
- Jacko, — Mrs., (Moorheadville,) r 5, farmer 20.
- Jackson, Jane Mrs., (widow,) (Harbor Creek,) r 3, farmer 50.
- Jaquay, G. M., (Belle Valley,) r 55, farmer leases 100.
- *KELLEY, W. R., (Wesleyville,) r 15, dealer in groceries, flour, feed and hardware.
- Kelsey, Samuel H., (Erie,) r 15, farmer 60.
- Kendrick, C. W., (Harbor Creek,) r 37, farmer 104.
- Kendrick, Thomas E., (Harbor Creek,) r 18, farmer 100.
- KENNEDY, JAMES, (Wesleyville,) r 45, farmer 200.
- Kilpatrick, D., (Wesleyville,) r 31, farmer 100.
- Kilpatrick, James, (Wesleyville,) r 15, farmer 150.
- KING, RUFUS, (Wesleyville,) r 49, farmer 15 and leases 200.
- KINGSBURY, LYMAN, (Harbor Creek,) r 26, farmer 40.
- Kuhl, Adam, (Erie,) r 55, farmer 67.
- Kuhl, Peter Jr., (Erie,) r 52, farmer leases 95.
- Lavery, Peter, (Erie,) r 52, farmer 258½.
- LEE, HATTIE B., (Moorheadville,) r 20, post mistress.
- Lee, J. L., (Harbor Creek,) r 18, farmer 73.
- Lee, Perry, (Moorheadville,) r 20, blacksmith.
- Leet, A. N., (Moorheadville,) r 8, farmer 180.
- LEET, CALVIN, (Moorheadville,) r 6, pomologist and farmer 93.
- Lillus Brothers, (Wesleyville,) (*Pat. and Wm.*) r 15, farmers lease 96.
- Lillus, Pat., (Wesleyville,) (*Lillus Bros.*)
- Lillus, Wm., (Wesleyville,) (*Lillus Bros.*)
- Long, William M., (Harbor Creek,) r 38, joiner and farmer 22½.
- Lowry, N. D., (Harbor Creek,) r 25, farmer 84.
- Mallory, H., (Wesleyville,) r 62, farmer 25.
- Mangold, —, (Erie,) farmer 60.
- Martin, Alexander, (Harbor Creek,) r 4, farmer 50.
- Martin, Wilson B., (Harbor Creek,) r 4, farmer 10 and leases 68.
- Maus, L. H., (Erie,) r 4, farmer 100.
- McCANN, P. C., (Wesleyville,) r 50, farmer 100.
- McCauley, Wm., (Erie,) r 45, farmer 85.
- McClune, George, (Wesleyville,) r 41, farmer leases 125.
- McClure, W. P., (Wesleyville,) r 51, farmer 40.
- McGill, William, (Harbor Creek,) r 33, farmer 112.
- McGraw, Earney, (Wesleyville,) r 58, farmer 50.
- McGraw, Michael, (Wesleyville,) r 61, farmer 60.
- McGuire, John, (Belle Valley,) r 66, farmer 49.
- McLaughlin, J. N., (Moorheadville,) r 8, farmer 62.
- Miller, Chas. G., (Harbor Creek,) r 17, shoemaker and agent for Gunnison Arbuckle's pump.
- Miller, George, (Harbor Creek,) r 23, farmer 122.
- MILLER, O., (Moorheadville,) r 20, general merchant.
- MOORE, M. M., (Wesleyville,) physician and surgeon, and postmaster.
- Moore, S. K., (Harbor Creek,) r 35, farmer leases 100.
- Moorhead, James A., (Moorheadville,) (*James M. Moorhead & Son.*)
- Moorhead, James M. & Son, (Moorheadville,) (*James A.*), r 19, farmers 150.
- Moorhead, John D., (Moorheadville,) r 21, farmer 135.
- Moorhead, Joseph M., (Harbor Creek,) r 5, farmer.
- Moorhead, Joseph Y., (Moorheadville,) r 19, farmer 100.
- MOORHEAD, J. R., (Moorheadville,) r 20, road commissioner and farmer 150.
- MOORHEAD, SAMUEL T., (Moorheadville,) r 21, farmer 135.
- Moorhead, Thomas, (Moorheadville,) r 19, farmer 140.
- Moorhead, Wm., (Moorheadville,) r 19, farmer 70.
- MURRAY, D. T., (Harbor Creek,) telegraph operator, L. S. & M. S. R. E.
- MYRES, DANIEL, (Harbor Creek,) r 3, farmer leases 80.

J. H. CHAMBERS,

WESLEYVILLE, PA.

WHERE MAY BE FOUND A GOOD ASSORTMENT OF

Medicines, Dry Goods & Notions,

HATS, CAPS, BOOTS AND SHOES.

FINE FAMILY GROCERIES!

FLOUR, FEED, MEAL AND GRAIN,

School Books, Paper, Pens, Pencils, Etc.

WALL PAPER, WINDOW SHADES, TASSELS ETC.

Customers will find our Stock complete, comprising many articles impossible here to enumerate.

ERIE GAZETTE!

(WEEKLY.)

F. A. CRANDALL, Editor & Publisher.

"THE OLD STAND BY!"

FIFTY-FOUR YEARS ESTABLISHED.

OFFICIAL PAPER OF THE COUNTY.

Offers to Advertisers a Circulation unrivalled in Quality, as well as Quantity.

Thoroughly-Equipped, Steam Power,

**JOB PRINTING ROOMS
ATTACHED.**

Law Blanks, of approved Forms and guaranteed Accuracy, for Sale.

- Neff, Jacob, (Erie,) r 1, farmer leases 90.
 NEFF, JOHN, (Wesleyville,) r 41½, farmer 200.
 Ohlweiler, Frederick, (Wesleyville,) r 15, farmer 100.
 Orton, T. Mrs., (widow,) (Wesleyville,) r 42, farmer 60.
 Ott, John, (Wesleyville,) r 58, farmer 50.
 Owen, Rachel Mrs., (widow,) (Wesleyville,) r 61, farmer 135.
 PECK, Z. E. CoL., (Wesleyville,) r 58, farmer 60.
 Pherrin, W. E., (Erie,) r 1, farmer 90.
 PILKINGTON, ROBERT JR., (Wesleyville,) (*A. C. Gates & Co.*), r 15, fruit canner.
 Porter, H. J., (Wesleyville,) r 51, blacksmith and farmer 8.
 Powell, James H., (Harbor Creek,) r 34, farmer 80.
 Fowers, I. S., (Harbor Creek,) r 39, farmer 30.
 Ralph, Charles, (Moorheadville,) r 22, farmer 70.
 Randolph, Addison, (Harbor Creek,) r 18, farmer 40.
 Raymond, C. W., (Harbor Creek,) r 38, machinist and farmer 14.
 Riblet, B. E., (Harbor Creek,) r 17, general merchant.
 Ricart, Fred., (Harbor Creek,) r 11, farmer leases 110.
 Roach, Daniel, (Harbor Creek,) r 18, farmer 5.
 Roberts, William, (Harbor Creek,) r 41, saw mill and farmer 300.
 Robinson, S. A., (Harbor Creek,) r 4, gardener.
 Rodda & Crandall, (Wesleyville,) (*Martin Rodda and O. G. Crandall*), r 15, butchers.
 Rodda, Martin, (Wesleyville,) (*Rodda & Crandall*.)
 Rogers, Samuel, (Belle Valley,) r 66, farmer 74.
 Rollins, Owen S., (Harbor Creek,) r 41, farmer 1.
 Saltsman, Jerry, (Wesleyville,) r 47, farmer 50.
 Scott, John M., (Moorheadville,) r 19, stock dealer and farmer 75.
 Searls, L. P. & Son, (Wesleyville,) (*R. B.*), r 44, tanners and farmers 78.
 Searls, R. B., (Wesleyville,) (*L. P. Searls & Son.*)
 SEWELL, CHARLES, (Wesleyville,) r 54, farmer 107.
 Sewell, Sidney, (Erie,) r 56, farmer 112.
 Sewell, Widow, (Erie) r 55, farmer 50.
 Shaw, Augustus, (Harbor Creek,) r 3, farmer 80.
 Sherwin, Josephine Miss, (Harbor Creek,) post mistress.
 Shultz, Christian, (Wesleyville,) farmer 80.
 Sidle, Leo, (Belle Valley,) r 66, farmer 50.
 SLADE, A. L., (Moorheadville,) r 23, farmer 120.
 Smart, Thomas, (Wesleyville,) r 47, farmer 50.
 Smith, Joseph, (Wesleyville,) r 42, farmer leases 160.
 Smith, J. R., (Harbor Creek,) r 17, carriage maker.
 Smith, W. A., (Wesleyville,) r 50, milkman and farmer leases 75.
 Smith, Wm. W., (Harbor Creek,) r 28, farmer 45½.
 Smith, Wm. W., (Wesleyville,) r 64, farmer 52.
 Southwick, F. M., (Harbor Creek,) telegraph operator, L. S. & M. S. R. R.
 Stark, C. N., (Harbor Creek,) r 37, manuf. of cider, vinegar and shingles, and farmer 45.
 Stebbins, John, (Harbor Creek,) r 23, farmer leases 65.
 Stelle, J., (Harbor Creek,) r 26, farmer 112.
 Stewart, A., (Moorheadville,) r 5, farmer 63.
 Stinson, Wm. S., (Harbor Creek,) r 17, blacksmith.
 STOREE, PERRY, (Wesleyville,) r 49, farmer leases 88½.
 Story, J. G., (Wesleyville,) r 56, gardener 10.
 STRONG, MARTIN, (Moorheadville,) r 7, miller and farmer 210.
 Thomas, A. M., (Harbor Creek,) r 16, wagon maker and farmer leases 190.
 THOMPSON, C. D., (Harbor Creek,) r 16, farmer 80.
 Thompson, Miles, (Harbor Creek,) r 17, carpenter.
 Throop, Benj., (Harbor Creek,) r 3, saw mill and farmer 160.
 TICKNER, A. S., (Moorheadville,) r 19, farmer 100.
 TRACY, WM. C., (Harbor Creek,) r 16, physician and surgeon.
 Trimble, Wm. P., (Wesleyville,) r 15, fruit canner.
 Tubbs, Chas., (Wesleyville,) r 15, blacksmith.
 Turrel, D. C., (Moorheadville,) r 19, farmer 40.
 Tuttle, John, (Wesleyville,) r 55, farmer 110.
 Tuttle, John S., (Wesleyville,) r 54, farmer 90.
 Twitchell, A. M., (Harbor Creek,) r 16, farmer 82.
 Vidito, B. D., (Harbor Creek,) r 28, farmer.
 Vidito, Ira, (Harbor Creek,) r 18, farmer 10.
 Wadsworth, H. N., (Harbor Creek,) r 40, wagon maker and farmer 15.
 WAGNER, G. H., (Harbor Creek,) r 16, stock and wool dealer, and farmer 220.
 Walker, B. F., (Harbor Creek,) r 34, farmer 110.
 Walker, C. C., (Wesleyville,) r 34, farmer 120.
 WAXHAM, HENRY, (Wesleyville,) r 15, blacksmith.
 Waxham, James, (Wesleyville,) r 15, farmer 30.
 West, Spencer, (Wesleyville,) r 31½, farmer 20.
 WILLIAMS, L. L., (Harbor Creek,) r 32, farmer 96.
 Wood, Albert, (Harbor Creek,) r 39, farmer 120.
 Woodward, Ebenezer, (Harbor Creek,) r 18, farmer 16.

James Sill, Law & Land Office, 506 French St., Erie. Choice Lots in every Ward in Erie, and several Farms for Sale.

LE BOEUF.

(Post Office Addresses in Parentheses.)

EXPLANATION.—The letter *r*, following the P. O. address, signifies *road*, and the figures following it refer to the number of the road as designated on the map, in the fore part of the book. Where no road number is given, the party is supposed to reside in the village.

- Alexander, James, (Mill Village,) r 17, farmer 30.
 Alexander, Michael, (Mill Village,) r 20, farmer 70.
 Alkins, Abigail Mrs., (Waterford,) r 19, farmer 48.
 Allen, James C., (Mill Village,) r 19, farmer 53.
 Allen, John, (Mill Village,) r 19, farmer 117.
 Allen, Sidney Mrs., (Mill Village,) r 19, farmer 85.
 Allen, Wm. P., (Mill Village,) r 19, saw mill.
 AMES, HORATIO B., (Mill Village,) cheese maker and farmer 160, Main.
 Arters, Joseph, (Mill Village,) r 30, farmer 109.
 Averill, Wm. T., (Edenville,) r 47, farmer 30.
 Avery, F., (Mill Village,) prop. Exchange Hotel, Main.
 Babbitt, Myron, (Waterford,) r 31, farmer 123.
 Babcock, Anson, (Mill Village,) r 41, farmer 50.
 Bailey, Joshua, (Waterford,) r 7, farmer 196.
 BEAMAN, HIRAM, (Edenville,) r 47, farmer 200.
 Beardsley, Enoch, (Mill Village,) general merchant, Main.
 Beebe, Kirkton S., (Waterford,) r 3½, farmer leases of Elizabeth Marsh, 50.
 Benn, James H., (Mill Village,) r 30, farmer 4.
 BENN, J. P. DR., (Mill Village,) eclectic physician, Church.
 Bennett, Abraham, (Mill Village,) retired farmer, Main.
 BEST, DANIEL K., (Waterford,) r 3, farmer 34½.
 Best, Hannah Mrs., (Mill Village,) r 19, farmer 30.
 Billings, John, (Waterford,) r 31, farmer 215.
 Bishop, Albert, (Union City,) r 14, cooper and farmer 58.
 Black, James, (Edenville,) r 41, farmer 50.
 Black, John R., (Mill Village,) r 19, farmer 29.
 Black, Matthew, (Edenville,) r 41, farmer 60.
 Blair, Archibald, (Mill Village,) r 42, farmer 40.
 BLAISDELL, J. W. REV., (Mill Village,) pastor of the M. E. Church of Mill Village borough, South Center.
 Boardman, Wm., (Waterford,) r 23, farmer 85.
 Bowman, J. A., (Mill Village,) farmer 8, West Center.
 Bowman, Wm., (Waterford,) r 31, farmer 75.
 BOWMAN, WM. S., (Mill Village,) drugs and medicines, Main.
 Boyd, Clinton C., (Waterford,) farmer with Wm. J.
 Boyd, D. W., (Waterford,) r 4½, farmer 60.
 Boyd, James A., (Mill Village,) r 35, farmer 60.
 BOYD, JAMES F., (Waterford,) r 19, farmer 77.
 Boyd, Thomas J., (Waterford,) r 34, farmer 30.
 Boyd, Wm. J., (Waterford,) r 4, farmer 50.
 BROOKS, S. B., (Union City,) r 45, township auditor and farmer 120.
 Bryns, Wm., (Waterford,) r 7, farmer 67.
 Burdick, Amos F., (Waterford,) r 34, farmer 105.
 Burdick, Amos J., (Waterford,) r 34, carpenter and farmer 2½.
 Burdick, Asa, (Mill Village,) r 20, cooper.
 Burdick, Riley W., (Cambridgeborough, Crawford Co.), r 51, farmer 115.
 Burdick, Wm. S., (Waterford,) r 34, works Amos F. Burdick's farm on shares.
 Burdick, William L., (Waterford,) r 51, farmer 20.
 Burdock, Squire, (Mill Village,) mechanic and farmer 14.
 Burger, George, (Mill Village,) r 50, farmer 30.
 Burger, George, (Mill Village,) turner and shingle maker, East Center.
 Burger, Rudolphus, (Mill Village,) r 50, farmer 84.
 Burger, Simon, (Mill Village,) r 23½, farmer 210.
 Burger, Washington, (Mill Village,) farmer leases of Simon Burger, 50.
 Burtch, S. A., (Mill Village,) allo. physician, Church.

Bush, Enos, (LeBoeuf,) r 7, river pilot, shingle maker and farmer 74.
 Campbell, Hudson, (Mill Village,) r 40, farmer leases of Amos E. Ford, 70.
 Campbell, Lester, (Mill Village,) r 40, farmer 67.
 Carrol, Robinson, (Union City,) r, 16, farmer 105.
 Carroll, David, (Union City,) r 44, building mover and farmer 63.
 Carroll, Frank, (Union City,) r 12, farmer 60 and leases of Timothy Pratt, 100.
 CARROLL, JONATHAN G., (Union City,) r 15, collector of LeBoeuf township and farmer 118.
 Carroll, Wesley, (Union City,) r 16, farmer 110.
 Chapin, John, (Mill Village,) r 20, farmer 40.
 Churchill, Cullen D., (LeBoeuf,) r7, farmer 46.
 Churchill, Simeon, (Waterford,) r 25, farmer 14.
 Clark, Martin, (McLallens Corners,) r 23, farmer 30.
 Cobb, Charles, (Mill Village,) r 40, farmer 49.
 Colt, Andrew J., (Mill Village,) r 19, farmer 210½.
 COLT, CHARLES, (Mill Village,) r 41, farmer 75.
 Colt, Peter H., (Mill Village,) farmer 100, Main.
 Colvin, Allen E., (Mill Village,) r 39, farmer leases of B. F. Martin, 85.
 Comstock, A. G., (Mill Village,) shoemaker and farmer 10, West Center.
 Coon, Alonzo, (Waterford,) r 23, mechanic and farmer leases of Joseph Guerin, 50.
 Cottrell, Eber I., (LeBoeuf,) r 8, shoemaker and farmer 5.
 Cottrell, Philip, (LeBoeuf,) r 8, farmer 23.
 Cowick, Stephen, (Mill Village,) r 23½, farmer 160.
 Culbertson, Charles, (Union City,) r 14, farmer 100.
 CULBERTSON, STEPHEN D., (Waterford,) r 6, farmer 191.
 Culbertson, Thomas M., (Mill Village,) r 32, farmer 50.
 Culvertson, Irene Mrs., (Cambridgeborough, Crawford Co.), r 51, resident.
 Davis, Julia A. Mrs., (Mill Village,) r 18, farmer 3¼.
 Davis, Theron S., (LeBoeuf,) r 7, farmer leases of Charles M. Wheeler, 270.
 Dey, Stacy G., (Waterford,) r 3, farmer 30.
 DORMAN, AMASA, (Union City,) r 12, farmer leases of James Stranahan, 100.
 Dowler, Francis, (Mill Village,) r 19, farmer 50.
 Dowler, Henry, (Mill Village,) r 19, carpenter and farmer 80.
 Dowler, Henry, heirs of, (Cambridgeborough, Crawford Co.,) r 32, farmers 10.
 Dowler, James W., (Union City,) r 46, farmer 140.
 Drake, Benjamin S., (LeBoeuf,) r 7, farmer 56.

Drake, Dena, (Union City,) r 18, farmer leases of Mrs. Sophronia Moore, 100.
 Draper, Albert J., (LeBoeuf,) r 7, farmer 50.
 DUSTIN, ANANIAS, (Waterford,) r 6, farmer 72.
 Dye, John, (Waterford,) (*Dye & Manross*), r 3, farmer 25.
 Dye & Manross, (Waterford,) (*John Dye and Preston L. Manross*), r 3, farmers 50.
 EDMUNDS, MOSES S., (Mill Village,) Main, general blacksmith, Burgess of Mill Village and school director of Mill Village borough.
 Emerson, Henry J., (Union City,) r 18, farmer 50.
 Estell, Enos, (Mill Village,) r 25, farmer 50.
 Evans, George W., (Mill Village,) carpenter, Depot.
 Fleming, Andrew, (Waterford,) (*Fleming Bros.*)
 Fleming Bros., (Waterford,) (*Wm. and Andrew*), r 30, farmers 114.
 Fleming, Wm., (Waterford,) (*Fleming Bros.*)
 Flisher, Henry, (Mill Village,) r 23½, works farm of 80 acres owned by John McFaddin, of Crawford Co.
 Fogle, Frederick, (Waterford,) r 24, saw mill and farmer 5.
 Fogle, Henry, (Mill Village,) r 37, farmer 66.
 FOGLE, WM. H., (Waterford,) r 27, farmer leases of John W. Manross, 5.
 Ford, Amos E., (Mill Village,) farmer 70, South Center.
 Ford, Thomas C., (Mill Village,) r 28, farmer 80.
 FORD, WM. C., (Mill Village,) general merchant and farmer 215, Main.
 Fordin, Wm., (Waterford,) r 3, farmer 48.
 Foust, F. W., (Mill Village,) r 35, farmer 90.
 Foust, Henry, (Mill Village,) r 35, farmer 15.
 Frisbee, Andrew H., (Edenville,) r 47, farmer 52.
 Frisbee, H. O., (Union City,) r 45, peddler and farmer 60.
 FRISBEE, LUCINDA Mrs., (Edenville,) r 48, farmer 78.
 Frisbee, T. W., (Mill Village,) speculator and farmer 10, Main.
 Gardner, Norman E., (LeBoeuf,) r 7, farmer leases of J. W. Royer, 10.
 Gates, Charles W., (Waterford,) r 2, tin peddler and farmer 15.
 Gates, Edmond D., (Mill Village,) r 19, farmer 27.
 Gher, Thos. P., (Waterford,) r 2, farmer 40.
 GILLESPIE, EDGAR, (Mill Village,) mechanic and school director, Depot.
 Gillespie, John, (Waterford,) r 19, farmer 30.
 Gillespie, Wm. H., (Mill Village,) clerk of the council of Mill Village, Main.
 GILLET, GEORGE W., (Mill Village,) justice of the peace and retired farmer 175, South Center.
 GILLET, LINUS W., (LeBoeuf,) r 11, farmer 125.

- GILLET, V. R.**, (LeBoeuf,) postmaster, agent for all agricultural implements, dealer in the latest improved seeds and farmer 170.
- Gilvair, Wm., (Union City,) r 13, farmer 75.
- Gorman, Michael C., (Edenville,) r 48, farmer 75.
- Gourley, Samuel, (Mill Village,) r 19½, farmer 63.
- Green, David C., (Waterford,) r 7, farmer 101.
- Gregory, Abner, (Union City,) r 45, farmer 91.
- Gregory, John, (Mill Village,) farmer 75, Main.
- Gregory, Philip, (Mill Village,) r 19, farmer 36.
- Gregory, Richard, (Mill Village,) r 19, farmer 90.
- Gregory, Samuel, (Mill Village,) r 19, farmer 33.
- Guerin, Joseph, (Mill Village,) drayman, Main.
- Hadley, Wm., (Mill Village,) school teacher, Main.
- Hall, Jackson, (Waterford,) r 3½, farmer 30.
- Hanrahan, Wm., (Union City,) r 14, track walker and farmer 59.
- HARBST, GEORGE**, (Mill Village,) cooper and carpenter, West Center.
- Harvey, Solomon, (Waterford,) r 6, farmer leases of Stephen D. Culbertson, 191.
- HAZELTON, WM. H.**, (Mill Village,) mechanic, South Center.
- Henderson, J. C., (Mill Village,) (*Henderson & Mosher*,) saw mill and farmer 37, West Center.
- Henderson & Mosher, (Mill Village,) (*J. C. Henderson and Francis R. Mosher*,) spoke manufacturers, West Center.
- Hewitt, Henry, (Mill Village,) r 19, farmer 20.
- Hewitt, Wm. M., (Mill Village,) r 37, farmer 50.
- Holden, Stephen, (Edenville,) r 47, postmaster.
- HOLEMAN, R. A.**, (Mill Village,) (*Holeman & Wright*.)
- HOLEMAN & WRIGHT**, (Mill Village,) (*R. A. Holeman and Chas. C. Wright*,) groceries, Main.
- Holmes, A. J., (Mill Village,) r 39, farmer 140.
- Horton, George, (Mill Village,) stone mason, Depot.
- HUNTER, JAMES R.**, (Mill Village,) pilot on the Allegheny River and farmer 90, Main.
- Hunter, John, (Mill Village,) r 23, pilot on the Allegheny River and farmer 80.
- Hunter, Moses B., (Mill Village,) r 19, works Wm. Hunter's farm of 145 acres on shares.
- HUNTER, SARAH D. MRS.**, (Waterford,) r 4, farmer 20.
- Hunter, Wm. Jr., (Mill Village,) r 23, pilot on the Allegheny River and farmer 106.
- HUNTER, WM. SEN.**, (Mill Village,) r 21, farmer 250.
- Hurd, Wm. W., (Mill Village,) r 21, farmer 40.
- HYATT & WEBSTER**, (Mill Village,) (*W. W. Hyatt and G. F. Webster*,) general insurance agents, Main.
- HYATT, W. W.**, (Mill Village,) (*Hyatt & Webster*.)
- Isherwood, Elizabeth P. Mrs., (Waterford,) r 30, farmer 74.
- Jaggi, Joseph, (Union City,) r 16, farmer 51.
- Johnson heirs, (Mill Village,) farmers 14, Main.
- Kellison, Frank M., (Mill Village,) r 17, farmer 50.
- KELLISON, GEORGE**, (Mill Village,) r 18, commissioner of highways and farmer 100.
- Kellison, Wm. R., (Mill Village,) r 42, farmer 50.
- Kelly, Isaac, (Mill Village,) capitalist, South Center.
- Kerr, James, (Mill Village,) r 37, dealer in grafting scions and farmer 17.
- King, S. S., (Mill Village,) r 35, farmer 145.
- KINGEN, WM.**, (Mill Village,) carpenter and farmer 25, Church.
- Kingen, Wm. Jr., (Mill Village,) carpenter and joiner, Depot.
- Kinter, Isaac, (Waterford,) r 1, farmer 32.
- Langworthy, Robert E., (Mill Village,) r 20, carpenter and farmer 3.
- LEE, THOMAS**, (Mill Village,) r 49, farmer 107.
- Lehentaler, Alfred, (Mill Village,) prop. of sash and blind factory and farmer 10, East and West.
- Lenox, Wm., (Waterford,) r 4, farmer 100.
- LOCKWOOD, AMOS**, (Mill Village,) r 19, farmer 53.
- Luther, L. T., (Mill Village,) portrait painter, Main.
- Maguire, John, (Mill Village,) r 35, stone cutter and farmer 32.
- Mallory, Hiram, (McLallens Corners,) r 28, thresher and farmer 41½.
- MALLORY, NATHANIEL B.**, (Mill Village,) r 26, carpenter and farmer 42.
- Mallory, Wm. B., (McLallens Corners,) r 29, farmer 53.
- Mandeville, William, (Mill Village,) r 21, farmer 80 and works William Ford's farm on shares.
- Manross, Asa B., (Waterford,) r 3, farmer 45.
- Manross, G. H., (Mill Village,) speculator, Church.
- Manross, Henry W., (Mill Village,) r 27, farmer 80.
- Manross, Ira L., (Mill Village,) farmer 103, East Center.
- MANROSS, JOHN W.**, (Waterford,) r 24, capitalist, prop. of saw mill and farmer 250.
- Manross, Lewis H., (Waterford,) r 3, farmer 25.
- Manross, Preston L., (Waterford,) (*Dye & Manross*,) r 3, farmer 46.
- Manross, Wm. A., (Waterford,) r 24, farmer leases of Wm. E., 10.
- Manross, Wm. R., (Waterford,) r 24, farmer 240.

- Marsh, Elizabeth Mrs., (Waterford,) r 3½, farmer 50.
- MARTIN, B. F., (Mill Village,) r 39, farmer 85.
- Matteson, Chester, (McLallens Corners,) r 28, farmer 8.
- Mattson, Alex., (Mill Village,) r 38, farmer 15.
- Mattson, Elijah, (Mill Village,) r 38, justice of the peace and farmer 64.
- Mattson, F. M., (Mill Village,) r 37, wagon maker and farmer 100, Main.
- Mattson, J. H., (Mill Village,) r 38, carpenter, school director and farmer 57.
- MAYCOCK, THOMAS D., (Waterford,) r 2, wagon maker and farmer 65.
- Mays, John, (Mill Village,) r 23½, grist mill.
- MCCRAY, B., (Edenville,) r 48, farmer 45.
- McCray, S. W., (Edenville,) r 48, farmer 33.
- MCCRAY, WM., (Edenville,) r 42, farmer 40.
- McCue, Barney, (Union City,) r 14, farmer 46.
- MCDANNELL, JOHN E. (Mill Village,) general blacksmith, West Center.
- McDonald, Hannah Mrs., (Mill Village,) r 33, farmer 19.
- McDonald, James, (Mill Village,) r 33, farmer 13.
- McKinley, David Jr., (Mill Village,) r 22, farmer 40.
- McKinley, David Sen., (Mill Village,) r 22, farmer 50.
- McKinley, Thomas, (Waterford,) r 19, farmer 60.
- McLatchey, Samuel W., (Mill Village,) r 32, farmer 50.
- McLean, Ansel P., (Waterford,) r 4, farmer 57.
- Meinshusen, Henry, (Mill Village,) r 23½, farmer 105.
- MICKLE, CLARK, (Mill Village,) carpenter and joiner, South Center.
- Miller, David F., (Mill Village,) r 51, pedlar and farmer 18.
- Minium, H. L., (Mill Village,) telegraph operator, A. & G. W. R. R.
- Mitchell, James W., (Cambridgeborough, Crawford Co.) r 32, farmer 66.
- Moore, Chauncey J., (Waterford,) r 5, dealer in hay and farmer 300.
- Moore, Edwin H., (Union City,) r 18, blacksmith.
- Moore, Mary Ann Mrs., (Waterford,) farmer 7.
- MOORE, SOPHRONIA Mrs., (Union City,) r 18, farmer 170.
- Morey, Nelson, (Edenville,) r 48, farmer 50.
- Mosher, Francis R., (Mill Village,) (*Henderson & Mosher*), farmer 1, West Center.
- O'Brien, James E., (Mill Village,) painter, South Center.
- O'Conner, — Miss, (Mill Village,) (*Misses Whigan & O'Conner*).
- Orcutt, Charles R., (LeBoeuf,) r 8, farmer 45.
- Patten, John, (Mill Village,) r 19, farmer 50.
- Patten, Thomas, (Mill Village,) r 19, farmer 50.
- Peiffer, Geo. W., (Mill Village,) r 21, farmer 15.
- Peiffer, John, (Mill Village,) r 21, farmer 1½.
- PERRY, HAMILTON O., (Waterford,) r 33, farmer 15.
- Phelps, Egbert, (Mill Village,) (*E. Phelps & Co.*)
- Phelps, E. & Co., (Mill Village,) (*Egbert Phelps and Lyman Phillips*), hardware, stoves and tinware, Main.
- Phillips, Lyman, (Mill Village,) (*E. Phelps & Co.*)
- POLLOCK, CHAS. J., (Mill Village,) r 23, farmer 200.
- POLLOCK HEIRS, (Waterford,) r 27, farmers 280.
- Porter, Joel S., (Waterford,) r 23, blacksmith and farmer 30.
- Porter, Lester, (McLallens Corners,) r 28, farmer 35½.
- Porter, Lucius, (Waterford,) r 34, blacksmith and farmer 70.
- Post, Henry, (Waterford,) r 6½, farmer 150.
- Quay, Wm. M., (Mill Village,) blacksmith.
- Racop, Wm. S., (Mill Village,) r 23½, farmer leases of Simon Burger, 50.
- Range, E. K., (Mill Village,) r 36, school director and farmer 100.
- Range, Francis A., (Mill Village,) r 50, gardener 8.
- RANGE, H. M., (Mill Village,) school director for the borough of Mill Village, borough councilman and farmer 95, East Center.
- Range, N. W., (Mill Village,) r 50, farmer 29.
- Ray, Danford D., (Mill Village,) r 31, carpenter.
- Richardson, Wm. A., (Union City,) r 44, farmer 19.
- Robbins, George S., (Mill Village,) r 31, shoemaker and farmer 63.
- Robinson, Frank P., (Mill Village,) r 19, farmer 50.
- ROBINSON, JAMES W., (Mill Village,) r 19, carpenter and joiner, and farmer 50.
- Robinson, John C., (Mill Village,) r 20, painter and farmer 12.
- Robinson, Wm., (Mill Village,) r 39, farmer 173.
- ROSS, J. SEYMOUR, (Edenville,) r 47, farmer 138 and leases of Andrew H. Frisbee, 52.
- Rowland, John, (Edenville,) r 46, farmer 78.
- Royer, J. W., (LeBoeuf,) r 17, shoemaker, prop. of boarding house and farmer 10.
- Runnels, Frank N., (Mill Village,) justice of the peace and farmer 60, East Center.
- Sharp, Jacob, (Edenville,) r 47, saw mill, auditor and farmer 133.
- SHEARER, JAMES A., (Waterford,) r 31, school director and farmer 115.
- SHEARER, JOHN B., HEIRS OF, (Waterford,) r 30, farmers 146.
- SHEARER, JOHN W., (Waterford,) r 30, farmer.
- Shelly, Wm., (LeBoeuf,) r 10, farmer 50.

- Sherwood, Charles, (Union City,) farmer 96.
- Sherwood, O. B., (Union City,) r 44, farmer 45.
- Shields, Maria Mrs., (Mill Village,) r 19, farmer 56.
- Smedley, Charles W., (Waterford,) r 31, farmer leases of Myron Babbitt, 122.
- Smiley, Amos, (Union City.) (*Smiley Bros.*) Smiley Bros., (Union City.) (*Amos and Richard.*) r 42, farmers 130.
- Smiley, Richard, (Union City.) (*Smiley Bros.*)
- Smiley, Wm., (Mill Village,) r 42, farmer 53.
- Smilley, Brazillai, (Union City,) r 45, farmer 40.
- Smith, Daniel, (Mill Village,) r 17, farmer 10.
- Smith, John B., (Mill Village,) r 23, farmer 41.
- Smith, Lyman M., (Mill Village,) r 51, farmer leases of George Gillett, 110.
- SMITH, WM. A., (Mill Village,) r 21, shoemaker and farmer 4½.
- SMITH, WM. J., (Mill village,) r 20, farmer 25.
- Spencer, Wm. F., (Mill Village,) r 38, farmer leases of Milo, 100.
- STANLEY, LUTHER, (Union City,) r 12, farmer leases of Wilson Moore, 340.
- Stout, Franklin, (Waterford,) r 4, farmer 100.
- Stranahan, John D., (LeBoeuf,) r 12, farmer 200.
- Strong, Griffin L., (Mill Village,) farmer leases of Peter H. Colt, 50, Main.
- THORP, GEORGE S., (McLallens Corners,) r 28, farmer 50.
- Throop, Darvin E., (Union City,) r 46, farmer leases 110.
- TILDEN, ADELBERT L., (LeBoeuf,) r 7, township auditor, school director, assessor and farmer 140.
- Vermilya, Edward, (LeBoeuf,) r 12, farmer 68.
- Vermilya, John W., (Union City,) r 12, farmer leases of Perry C. Preston, 55.
- Vosburg, Abraham, (Waterford,) r 4, farmer leases of Daniel McLean, 300.
- WADE, HIAL D., (Union City,) r 45, farmer 45.
- Wait, Daniel, (Waterford,) r 25, farmer 50.
- Wait, Peleg P., (Waterford,) r 25, farmer 106.
- Wait, Stephen, (Waterford,) r 26, carpenter and farmer 57.
- Waldron, James, (Union City,) r 16, farmer 100.
- Waldron, Joseph, (Waterford,) r 42, farmer 310.
- Walker, James D., (Waterford,) r 30, farmer 100.
- WALLIS, R. M., (Mill Village,) carpenter and joiner, Main.
- Wallis, Thomas B., (Mill Village,) retired farmer, South Center.
- Warner, Charles E., (Union City,) r 18, works Mrs. S. A. Martin s farm of 80 acres.
- Warner, Isaac, (Mill Village,) r 35, farmer 54.
- WATERHOUSE, JOHN L., (Mill Village,) r 34, justice of the peace and farmer 143.
- Waterhouse, Thomas W., (Mill Village,) r 34, saw mill.
- Waterhouse, William, (Waterford,) r 33, farmer 90.
- Waterman, Asahel, (Mill Village,) r 20, carpenter and farmer 25.
- Waterman, Lorestus, (Mill Village,) r 19½, farmer 1½.
- Watson, James, (Mill Village,) plasterer, Depot.
- WEBSTER, G. F., (Mill Village,) (*Hyatt & Webster.*)
- WEDLOCK, J. R., (Mill Village,) manufacturer of boots and shoes, Main.
- Welker, William J., (Mill Village,) carpenter and joiner, and school director, Main.
- Westcott, J. D., (Mill Village,) sash and door factory, Main.
- Weston, George, (Mill Village,) r 51, farmer 40.
- WESTON, ISAAC B., (Millers Station, Crawford Co.,) r 51, carpenter and joiner, cooper and farmer 10.
- WHEELER, CHARLES M., (LeBoeuf,) r 7, lumberman, prop. of saw mill, dairyman, school director and farmer 700.
- Wheeler, Isaac, (Mill Village,) r 20, farmer 66.
- Wheeler, Silas, (LeBoeuf,) r 7, capitalist and farmer 6.
- Whigam & O'Connor Misses, (Mill Village,) millinery and fancy goods, Main.
- White, Abner M., (Waterford,) r 3, farmer 25.
- White, A. T., (Mill Village,) mechanic, West.
- WHITTAKER, JOHN, (LeBoeuf,) r 17, farmer 46.
- Willey, Charles L., (Union City,) r 42, farmer 140.
- Willey, F. M., (Edenville,) r 47, farmer 40.
- Willey, Levi, (Edenville,) r 47, farmer 100.
- Williams, Amos, (Mill Village,) meat market, Main.
- Williams, Calista Mrs., (Union City,) r 43, farmer 50.
- Wilson, George W., (Mill Village,) r 20, constable, agent for Erie Commercial Nursery and farmer 14.
- WRIGHT, CHARLES C., (Mill Village,) (*Holeman & Wright.*) post master and druggist, Main.
- Wright, William, (Mill Village,) r 23, road commissioner and farmer 80.
- YOUNG, JOHN B., (LeBoeuf,) r 11, foreman of LeBoeuf Stone Quarry.

MCKEAN.

(Post Office Addresses in Parentheses.)

EXPLANATION.—The letter *r*, following the P. O. address, signifies *road*, and the figures following it refer to the number of the road as designated on the map, in the fore part of the book. Where no road number is given, the party is supposed to reside in the Village.

- ALLEN, E. V. Rev., (McKean,) r 38, W. M. clergyman and farmer 47.
- AULENBACHER, LUDWIG, (Sterrettania,) r 69, cider manuf., dairyman, 9 cows, and farmer 130.
- Austin, Jim, (McKean,) r 48, farmer leases 105.
- Banister, Steward, (McKean,) r 32, farmer leases of Mrs Vorse, 40.
- BARGAIN, JOHN, (Erie,) r 10, farmer 78.
- Barron, John J., (McKean,) r 31, farmer 100.
- Barron, Julian, (McKean,) r 17, farmer 130.
- BARRON, PETER J., (Sterrettania,) miller and postmaster, (*Diety & Barron.*)
- Barron, Thomas & Wm., (McKean,) r 30, (*with V.*) farmer.
- Barron, V., (McKean,) r 30, road commissioner and farmer 220.
- BATES, EARL D., (McKean,) r 51, butcher and farmer 100.
- Bates, Orville A., (McKean,) r 46, farmer 75.
- Bates, ——— Mrs., (McKean,) r 46, farmer 108.
- Bayle, James V., (McKean,) r 35, dairy, 9 cows, and farmer 100.
- BAYLE, N. N., (McKean,) r 36, butcher and farmer 100.
- BAYLE, PHILETUS C., (McLane,) r 58, farmer 50.
- Beckman, W. L., (McKean,) r 7, farmer leases 82.
- Beers, John L., (McKean,) r 16, farmer 62½.
- Beller, Frank, (Erie,) r 9, blacksmith and farmer 5.
- Bennett, Wm. L., (McKean,) r 54, farmer works 30.
- Blaaner, Anthony, (McKean,) r 17, farmer 160.
- Blomeg, Thomas, (McKean,) r 50, farmer 75.
- BLOUNT, JAMES, (McKean,) r 46, blacksmith and farmer 7.
- BLOUNT, JOHN H., (McKean,) r 46, tinner and farmer 63.
- Boman, Joseph, (McKean,) farmer leases 25.
- Brecht, Elias, (Sterrettania,) retired miller, merchant and farmer 20.
- Briggs, Cory, (Waterford,) r 37, farmer leases 210.
- Brimhall, Aaron F., (McLane,) r 57, farmer 100.
- Brink, Nelson, (Waterford,) r 55, farmer leases 175.
- Brown, Fred., (White Church,) r 12, farmer 75.
- Brown, Joseph, (McKean,) r 8, farmer 75.
- Buman, Hiram, (McKean,) r 7, carpenter and farmer 45.
- Bumhall, N. Mrs., (McKean,) r 51, farmer 25.
- Caldwell, S. J., (McKean,) r 49, blacksmith.
- Cardinal, A., (McKean,) r 12, farmer 100.
- Chisholm, Archibald, (Sterrettania,) r 26, prop. of tannery and farmer 5.
- Clapper, T. H., (McKean,) r 19, farmer 200.
- Cleveland, John, (McKean,) carpenter.
- Coburn, Russell and Rosell, (McKean,) r 51, farmers lease of H. Lamson, 95.
- Coburn, Wm., (McKean,) r 35, farmer 40.
- Comer, P. W. and George, (Waterford,) r 57, lumbermen and farmers lease 345.
- Cooley, Alpheus, (McKean,) r 25, farmer 4.
- Correl, Frank, (McKean,) farmer 47.
- Coyl, P., (McKean,) r 48, miller.
- Coyle, Charles, (McKean,) r 59, farmer 25.
- Crandall, Thomas, (McLane,) r 53, farmer 230.
- Crouch, Ansel, (McKean,) r 52, farmer 57.
- Crouch, ——— Mrs., (McKean,) milliner.
- Curtiss, Alfred, (McKean,) r 48, retired farmer 9.
- Davis, M., (McKean,) r 35, farmer 18.
- Decker, Andrew, (McKean,) r 20, saw mill and farmer 50.
- DIETLY, ANTHONY, (Sterrettania,) (*Diety & Barron.*)
- DIETLY & BARRON, (Sterrettania,) (*Anthony Diety and Peter J. Barron.*) props. of Sterrettania Mills.
- Doll, John, (Sterrettania,) r 3, farmer 100.
- Drown, John, (McKean,) r 23, farmer 230.
- Drown, Wm., (McKean,) farmer 50.
- DROWN, WM. L., (McKean,) r 23, farmer 75.
- Dunn, Frank, (McKean,) r 23, farmer 119.
- DUNN, JAMES, (McKean,) r 23, justice of the peace and farmer 230.
- Dunn, Mary, (McKean,) r 23, farmer 200.
- Dunn, Robert G., (McKean,) r 23, farmer 115.

What are Crumbs of Comfort? CRUMBS' CARBOLIC OINTMENT and CARBOLIC EXTRACT.
For the Immediate Relief of Pain! See page 164.

- Dunn, Thomas, (McKean,) r 21, farmer 150.
- Eastman, Levi W., (McKean,) r 48, farmer 50.
- Ebenhouses, Henry, (McKean,) r 45, saw mill and farmer 60.
- Evans, U., (White Church,) r 15, farmer 100.
- Fight, G., (McKean,) r 35, farmer 90.
- Fink, Henry G., (McKean,) r 20, dealer in cattle and (*with Jacob*), farmer 200.
- Fink, Jacob, (McKean,) r 20, farmer 200.
- Frank, Edward, (McKean,) r 9, farmer leases of Wm. Weidley, 100.
- GARBLER, PHILIP, (Sterrettania,) blacksmith.
- Garloch, George, (Erie,) r 23, farmer 93.
- Gates — Mrs., (Waterford,) r 54, farmer 56.
- Gilkison, Samuel, (Waterford,) r 41, farmer 72.
- Glazier, Ira, (McKean,) r 19, painter, chair maker and farmer 2.
- Glazier, Perry C., (McKean,) r 19, painter and farmer.
- Golden, James, (McKean,) r 48, farmer 73.
- Grant, Wm., (McKean,) r 23, farmer 84.
- Grant, — Mrs., (McKean,) r 40, farmer 50.
- Gray, George, (McKean,) r 61, butcher and farmer 10.
- Greenlee, David, (McKean,) r 35, farmer 100.
- Greenlee, H. E., (McKean,) r 35, (*with David*), farmer.
- GRIMLER, J. G., (McKean,) carriage maker, village councillor and school director, Main.
- Guldings, F. S., (McKean,) mechanic.
- Halligan, Wm., (Sterrettania,) r 27, farmer leases of Hulbert heirs, 32.
- Hamlin, Blöse, (McKean,) r 30, farmer 50.
- Harding, G. F., (McKean,) r 50, farmer 136.
- Harrison, Daniel, (McKean,) r 33, farmer 225.
- HATCH, E. B., (McKean,) r 19, (*with Sarah E.*), farmer.
- Hatch, Sarah E., (McKean,) r 19, farmer 104.
- Hauck, Anthony, (McKean,) r 70, dairyman, 27 cows, and farmer 300.
- HAUCK, CHARLES, (McKean,) r 31, farmer 111.
- Hauck, Daniel, (McKean,) r 64, dairy, 12 cows, and farmer 160.
- Hauck, John, (McKean,) r 32, farmer 65.
- Hauck, Samuel A., (McKean,) r 28, (*with Anthony*), farmer.
- HAUCK, S. W., (Sterrettania,) dealer in groceries.
- Hayford, Daniel, (McKean,) peddler and farmer 170.
- Hemme, Christopher, (McKean,) shoemaker, Main.
- Hemmerley, John, (McKean,) r 64, farmer 40.
- Herrick, Wm. A., (McKean,) r 59, farmer 26.
- Hershey, Henry, (Erie,) r 12, farmer 75.
- Hess, Charles, (Waterford,) r 40, farmer 62.
- Hillaker, Thomas, (McKean,) r 48, farmer.
- Hilliker, Heman, (McKean,) r 48, millwright and farmer 11.
- Hilliker, Philetus, (McKean,) r 48, butcher.
- Hirler, Charles, (McKean,) r 17, farmer leases 26.
- Hosbach, George, (Sterrettania,) r 69, farmer 65.
- Jarvis, S. W., (Waterford,) r 40, farmer 100.
- Johnson, Mont., (McKean,) r 48, butcher and farmer 20.
- Johnson, Theodore, (McKean,) r 48, farmer 50.
- Johnson, Walter, (McKean,) r 48, farmer 76.
- Kaiser, M., (McKean,) r 17, shoemaker.
- Keller, Anthony, (McKean,) r 65, farmer 18.
- Kint, Frank, (McKean,) r 17, farmer leases 130.
- Kramer, Matthias, (McKean,) r 43, farmer 100.
- Kreider, John, (Sterrettania,) r 3, farmer 104.
- KREIDER, LEVI H., (Sterrettania,) r 3, inspector of elections and farmer 104.
- Lamson, Wm. D., (McKean,) carpenter.
- Lamson, A. H., (McKean,) prop. of shovel handle factory and dealer in dry goods, hardware and groceries, Main.
- Lamson, Hartle, (McKean,) justice of the peace and farmer 247.
- Leland, Ansel, (McKean,) r 14, farmer 150.
- Leland, A. T., (McKean,) r 14, prop. of cider and feed mills, and (*with Ansel*), farmer.
- Liby, Frederick, (McKean,) r 29, farmer 50.
- Long, Daniel D., (McKean,) r 62, farmer 79.
- LONG, JOSEPH, (Sterrettania,) prop. of tannery and farmer 35.
- Ludwig, George, (Sterrettania,) r 2, farmer 31.
- Ludwig, Jacob, (Sterrettania,) r 2, (*with George*), farmer.
- Mangel, Henry, (Sterrettania,) r 3, farmer leases of Bell Sterrett, 140.
- Mankel, Henry, (McKean,) wagon maker and farmer 49.
- MANKEL, HENRY JR., (McKean,) carriage maker, Main.
- Markla, Frederick, (McKean,) r 7, farmer 82.
- Marsh, A. J., (McKean,) r 46, farmer 88.
- MARSH, DANIEL, (McLane,) r 58, farmer 100.
- MARSH, JOHN, (McKean,) r 53, dairy, 10 cows, and farmer 66.
- Marsh, J. A., (McLane,) r 58½, dairy, 21 cows, farmer 113 and leases of Wm. Marsh, 225.
- Marsh, M. Mrs., (McKean,) r 51, farmer 100.
- Matz, George, (McKean,) r 20, farmer 3.
- May, John, (McKean,) r 48, farmer 40.
- MCCOMBS, M. J., (McKean,) r 47, farmer 25.
- McLaughlin, Mike and Ed., (Sterrettania,) r 27, farmers lease of C. Sterrett, 250.
- MCLAUGHLIN, THOMAS, (Sterrettania,) r 27, farmer 50.

Meeker, Gideon, (McKean,) r 28, farmer 130.
 Mellock, Joseph, (McKean,) farmer 27.
 Mently, Martin, (McKean,) r 18, farmer 55.
 MEYERS, CHARLES, (McKean,) r 67, building mover, mechanic and farmer leases of Henry, 68½.
 Meyers, Frederick G., (McKean,) r 65, dairy, 9 cows, and farmer 120.
 Meyers, Wm., (McKean,) r 65, farmer 76.
 Mohr, John, (Erie,) r 9, farmer leases 100.
 MOREY, B. F., (McKean,) cooper and farmer 18, Main.
 Morey, J. B., (McKean,) farmer 140.
 Morey, Wm., (McKean,) mechanic.
 Morey, Wm. S., (McKean,) mechanic.
 Morrow, Thomas, (Waterford,) r 37, farmer 75.
 Morse, Otis, (McKean,) r 59, mason and farmer 60.
 Newell, Norton N., (McKean,) r 47, farmer 68.
 Ore, Wm., (Waterford,) r 57, farmer 125.
 Osborn, Fayette, (Waterford,) r 42, farmer 45.
 Osborn, James, (McKean,) r 53, farmer 50.
 Osborn, John H., (McKean,) r 35, farmer 80.
 Osborn, Thomas, (McKean,) r 45, farmer 150.
 Owen, D. W., (McKean,) r 36, butcher and farmer 126.
 Page, Thomas, (McKean,) r 20, farmer 1.
 Peck, Lewis R., (McKean,) r 64, farmer 100.
 Person, Charles, (McKean,) r 17, farmer.
 Petrie, Charles, (Sterrettania,) r 3, farmer 150.
 PFEFFER, JOHN, (McKean,) r 9, farmer 200.
 Pfeffer, John Jr., (McKean,) r 9, (*with John*.) farmer 200.
 PINNEY, ELISHA, (McLane,) r 61, dairy, 26 cows, and farmer 183.
 Quance, Frank, (McKean,) r 53, farmer 140.
 Quance, Lafayette, (Waterford,) r 37, farmer 50.
 Rappold, Charles, (Sterrettania,) prop. of tannery and farmer 54.
 Reed, Oren, (McKean,) r 50, town assessor and farmer 193.
 REED, OTIS, (McKean,) r 50, town clerk and (*with Oren*.) farmer.
 Riblet, T. C., (McKean,) r 10, tax collector and farmer 40.
 Richard, Jacob, (White Church,) r 12, farmer 80.
 Riehley, John, (Erie,) r 15, farmer 87.
 Rick, Frederick, (Sterrettania,) r 3, farmer 150.
 Rimsor, Valentine, (McKean,) r 16, farmer 120.
 Ripley, John, (McKean,) r 17, farmer leases 100.
 Robinson, James, (Sterrettania,) r 27, farmer leases of Stafford & Clark, Erie, 528.
 ROCKWELL, J. I., (McKean,) r 24, farmer 43½.
 ROHL, ADOLPH, (Sterrettania,) wagon maker.

Rohrer, Benjamin, (McKean,) r 10, farmer 50.
 Rohrer, David, (McKean,) r 7, tanner and farmer.
 ROHRER, MICHAEL, (McKean,) r 10, farmer 50.
 Rohrer, Simon, (McKean,) r 9, tanner and farmer 26.
 ROOS, JOHN C., (Sterrettania,) r 5, farmer 60.
 Ross, Jesse, (McKean,) r 48, mason and farmer 10.
 Rusterholtz, Christian, (Erie,) r 30, farmer leases 50.
 Rusterholtz, ——— Mrs., (McKean,) r 5, farmer 80.
 Safford, Gelotes, (McKean,) r 20, blacksmith and farmer 100.
 Salinger, Wm., (McKean,) r 30, farmer 82.
 Sanner, Jacob, (Kearsage,) r 12, farmer 25 and leases 40.
 Sanner, Joseph, (Kearsage,) r 12, farmer 40.
 SCHAFFER, FREDERICK, (McKean,) r 10, farmer 100.
 Schietz, Christopher, (McKean,) r 7, farmer 105.
 Schuetz, Christian, (McKean,) r 6, farmer 100.
 SCHUETZ, GEORGE, (McKean,) blacksmith and carriage ironer, Main.
 SCHUMACHER, JOHN, (Sterrettania,) tailor, dealer in dry goods, groceries &c.
 SCHUWERK, JOSEPH, (McKean,) harness maker, Main, farmer 22 and leases of John Trown, 100.
 Shafer, John, (McKean,) r 19, shoemaker.
 Shaffer, Wm., (McKean,) blacksmith and farmer 30.
 Shearer, Edward, (McKean,) r 30, farmer 48.
 Shepard, Charles, (McKean,) r 3, farmer 70.
 Skinner, Suel, (McKean,) r 32, butcher and farmer 52.
 SKINNER, T. S., (Waterford,) r 40, dairy, 7 cows, and farmer 75.
 Skinner, Uriah, (McKean,) r 32, farmer.
 Slerrett, Robert F., (McKean,) r 62, dairy, 7 cows, and farmer 135.
 Smith, Conrad, (McKean,) r 54, dairyman, 9 cows, and farmer 71.
 Smith, Henry, (McKean,) r 5, farmer 95.
 Smith, Henry C., (McLane,) r 50, farmer 47.
 Smith, Nicholas, (McKean,) r 45, farmer 59.
 Snyder, John, (Waterford,) r 37, farmer 65.
 Stafford, C., (McKean,) hotel keeper and farmer 60.
 Stafford, Hiram, (McKean,) r 48, carpenter and farmer 20.
 Stafford, Rowland, (Sterrettania,) r 25, farmer 10.
 Stake, Frederick, (Erie,) r 9, farmer 5.
 STANCLIFF, ELLSWORTH, (Waterford,) r 27, school director and farmer 64.
 Stancliff, Lester, (McKean,) r 47, farmer 69.
 STANCLIFT, DAVID, (McKean,) r 48, justice of the peace, dairy, 10 cows, and farmer 125.

James Sill, Law & Land Office, 505 French St., Erie. Choice lots in every Ward in Erie, and several Farms for sale.

- Stanciliff, Joseph, (Waterford,) r 57, farmer leases 95.
- Stanciliff, Patterson, (Waterford,) r 39, farmer 75.
- Stanciliff, Reuben, (McLane,) r 58½, farmer 97½.
- Statton, Thomas, (McKean,) r 38, farmer 93.
- Steadman, Edward, (McKean,) r 65, dairy, 12 cows, and farmer 135.
- Steadman, E. J., (McKean,) r 48, (*with James Jr.*,) farmer.
- STEADMAN, HENRY, (McKean,) r 48, town assessor, dairyman and farmer 150.
- Steadman, James Jr., (McKean,) r 48, farmer 57.
- Steadman, John, (McKean,) r 62, farmer 53.
- Steenbergh, James M., (McKean,) r 46, (*with Elias E.*,) farmer 100.
- Sterrett, James C., (Sterrettania,) r 25, farmer 51.
- Sterrett, R. W., (Sterrettania,) r 26, farmer 83.
- Sterrett, Thomas, (Sterrettania,) justice of the peace and farmer 200.
- Stough, Peter, (McKean,) r 17, farmer 100.
- Swartz, Leo., (McKean,) r 5, farmer 28.
- Tallmadge, Stephen K., (McKean,) r 20, farmer 182.
- Tallmadge, T. W., (McKean,) r 19, farmer 124.
- Thompson, Lewis, (McKean,) r 47, farmer 100.
- Tobir, Riley, (McLane,) r 57, farmer 30 and leases 113.
- Tucker, Wm., (McKean,) carpenter.
- Twaddell, Wm., (Waterford,) r 55, farmer 75.
- Vorse, Asa M., (McKean,) farmer 190.
- VORSE, THOMAS, (McKean,) r 48, wool grower, dairy, 22 cows, and farmer 216.
- WAGNER, JOHN PETER, (Sterrettania,) shoemaker and farmer 1.
- Wagoner, A., (McKean,) r 10, farmer 75.
- Weidley, Adam, (McKean,) r 11, farmer 50.
- Ward, James E., (Waterford,) r 57, farmer 106.
- Ward, John, (Waterford,) r 57, farmer 50.
- Washburn, Erastus, (McKean,) r 70, farmer 167.
- WASHBURN, G. S., (McKean,) (*Washburn & Whitney*,) postmaster.
- Washburn, Seymour, (Sterrettania,) r 25, farmer 104.
- WASHBURN & WHITNEY, (McKean,) (*G. S. Washburn and B. B. Whitney*,) drugs, medicines and chemicals, Main corner West.
- Washburn, Zolmon, (McKean,) r 33, farmer 172.
- Weaver, Wesley, (McKean,) r 32, farmer leases of A. M. Vorse, 150.
- Weidle, Christian, (Sterrettania,) r 3, farmer 14.
- Weidley, Wm., (McKean,) r 9, farmer 100.
- Weidman, Nicholas, (McKean,) mason and farmer 100.
- WEIGEL, JOHN, (McKean,) Burgess of Middleboro, dealer in groceries, provisions &c., Main.
- Weigel, Nicholas, (McKean,) r 20, stone quarry and farmer 108.
- Weigel, Samuel, (McKean,) r 48, farmer 37.
- Weigel, Solomon, (Erie,) r 9, farmer 80.
- Wermeling, Henry, (McKean,) r 64, (*with Mrs. Werneling*,) farmer 85.
- Wermeling, George, (McKean,) r 48, farmer 59.
- Whipple, Daniel, (McKean,) r 49, farmer 75.
- White, Ezra, (McKean,) r 21, farmer 36.
- White, Jane Mrs., (McKean,) r 61, farmer 43.
- Whiteman, John, (McKean,) r 19, farmer leases of Jared Morey, 60.
- WHITNEY, B. B., (McKean,) (*Washburn & Whitney*,) physician and surgeon.
- Wightman, James M., (Waterford,) r 45, farmer 120.
- Wightman, Wm., (Waterford,) r 54, farmer 50.
- Wiley, Frank and John, (McKean,) r 23, farmers 150.
- Wiley, Michael, (McKean,) r 16, farmer 112.
- Wiswell, L. D., (McKean,) r 62, dairy, 10 cows, and farmer 125.
- Wiswell, Wm., (McKean,) r 48, farmer 130.
- Wood, B. C., (McKean,) r 36, road commissioner, farmer 90 and leases 75.
- Wood, Edson, (Erie,) r 39, lumberman and farmer 75.
- Woods, Jason, (Waterford,) r 41, farmer 25 and leases of J. B. Grant, 75.
- Wren, Lewis, (McKean,) r 16, farmer 40.
- Wright, Lewis, (McKean,) r 49, farmer.
- Zimmer, Wm., (Waterford,) r 37, farmer 97½.

MILL CREEK.

(Post Office Addresses in Parentheses.)

EXPLANATION.—The letter *r*, following the P. O. address, signifies *road*, and the figures following it refer to the number of the road as designated on the map, in the fore part of the book. Where no road number is given, the party is supposed to reside in the Village.

- Abbersole, Joseph, (Erie,) r 8, farmer 37½.
 Abel, Simon, (Erie,) r 30, farmer 1.
 Adams, Peter, (Erie,) r 68, farmer rents of Peter Flat, 25.
 Albrecht, Catharine Mrs., (Erie,) r 27, farmer 1½.
 ALBRECHT, JACOB, (Erie,) r 27, woolen factory and farmer 8.
 ALIOTH, RUDOLF, (Erie,) r 63, farmer 155.
 ALLEN, AUSTIN A., (Belle Valley,) r 39, blacksmith.
 Amen, Frank, (Erie,) r 36, farmer 9.
 AMERICAN HOTEL, (Erie,) corner State and Park, Pierson & Green, props.
 ANDEBSON, HENRY J., (Belle Valley,) r 42, farmer rents of James Sill, 47.
 ARBUCKLE, BERKLEY P., (Erie,) r 33, farmer 55.
 ARBUCKLE, JAMES G., (Erie,) r 33, farmer 57 and, in Greene, 33.
 ARBUCKLE, RICHARD H., (Erie,) r 45, farmer 63 and, in Summit, 50.
 Arbuckle, —, (Erie,) (*Garrison & Arbuckle.*)
 ARTHUR, JOHN V., (Belle Valley,) r 41, farmer 41 and rents of Nelson J. Clark, 50, also owns 90 in Harber Creek.
 AUBREY, ALMOND G., (Belle Valley,) r 42, works farm with Henry J. Anderson.
 AUSTIN, CHARLES H., (Erie,) r 17, school teacher.
 Ballet, S., (Erie,) r 48, farmer 10.
 BARR, GEO. W., (Erie,) r 61, farmer, in city, 17, and, in township, 6½.
 Barr, Polly R. Mrs., (Erie,) r 61, farmer, in city, 8, and, in township, 10.
 Eble, George, (Kearsage,) r 58, hotel keeper and grocer.
 BENECHLING, CONRAD R., (Erie,) r 25, sewing machine agent and farmer 1½.
 Benreiter, Fred., (Erie,) (*with Godfred.*) r 81, farmer, in McKean, 40.
 Benreiter, Godfred, (Erie,) (*with Fred.*) r 81, farmer, in McKean, 40.
 Benreiter, John, (Erie,) r 73, carpenter.
 Benreiter, John, (Erie,) r 81, farmer 75.
 Bernitter, John (West Mill Creek,) carpenter and farmer 23.
 BIEBEL, DANIEL, (Erie,) r 54, farmer 110 and, in Summit, 13½.
 Birkenkamp, Wm., (Erie,) r 4, farmer rents of Chas. M. Reed, 140.
 Blackman, Catharine Mrs., (Erie,) r 61, farmer 40.
 BLACKWOOD, JOHN, (Erie,) r 34, farmer 102.
 Bladen, Wm., (Erie,) r 54, farmer 48.
 BLAKE, ELISHA, (West Mill Creek,) r 13, shingle mill, turning lathe and planer, farmer 5¼ and, in Washington township, 56.
 Booth, Warren, heirs of, (Erie,) r 25, farmers 14.
 Breck, Madison W., (Wesleyville,) r 8, farmer 1.
 Breckley, Christian, (Erie,) r 71, farmer 35.
 Brindle, George W., (West Mill Creek,) r 18, carpenter.
 Brindle, Samuel, (Erie,) r 8, farmer, in Springfield, 100.
 BROWN, GEORGE, (Wesleyville,) r 25, farmer 150.
 BROWN, GEORGE W., (West Mill Creek,) r 11, farmer 38.
 Brown, John F., (Erie,) r 19, farmer 55.
 Brown, Samuel M., heirs of, (Erie,) r 19, farmers 125.
 Brown, Stockey, (Erie,) r 48, farmer 8.
 Brown, Wm., (Erie,) r 77, farmer 87.
 Bruder, Andrew, (Erie,) r 64, saw mill and farmer 12½.
 Burton, David H., (Erie,) r 8, farmer 15.
 Burton, John, (Erie,) r 45, farmer 50.
 Burton, John, (Erie,) r 45, farmer 22.
 Burton, Sarah Mrs., (Erie,) r 8, farmer 50.
 Buseck, Frederick, (Erie,) r 25, farmer 35.
 BUSECK, LOUIS V., (Erie,) r 3, farmer 87.
 Bush, Monroe, (Erie,) r 55, farmer rents 7.
 Butt, Jacob, (Erie,) r 25, farmer 62.
 Caldwell, Giles, (Erie,) r 26, farmer 15.
 Carpenter, Wm., (Erie,) r 76, farmer 83.
 CAUGHEY, S. HENRY, (West Mill Creek,) r 11, farmer 70.
 Caughy, Samuel S., (West Mill Creek,) r 18, farmer 70.
 Cell, Nicholas, (Erie,) r 80, farmer 50.

- Church, Andrew, (Belle Valley,) r 32, farmer 8½.
 CHURCH, MARGARET Mrs., (Belle Valley,) r 48, farmer 49.
 CLARK, FRANK M., (Belle Valley,) r 41, farmer 50.
 CONRAD, JACOB S., (Erie,) r 38, farmer 100.
 Cook, Henry P., (Erie,) r 87, farmer 7½.
 Cook, John, (Belle Valley,) r 42, farmer 97.
 Cooper, Polly Miss, (Wesleyville,) r 8, farmer 4.
 Crain, John, (Erie,) r 36, farmer 8.
 Cretz, Philip, (Erie,) r 37, farmer 49.
 CROOK, SIMON S., (Belle Valley,) r 30, farmer rents of Judah C. Spencer, 97.
 Crowley, Bartholomew, (Wesleyville,) r 5, farmer 50.
 Crowley, John, (Wesleyville,) r 5, farmer 50.
 Crowley, Richard Mrs., (Wesleyville,) r 4, farmer 125.
 CURTIS, MYRON H., (Erie,) r 4, farmer rents of Wm. and James Hoskinson, 106.
 Dashi, John, (Erie,) r 1, farmer 23.
 Daub, Albert, (Kearsage,) r 57, farmer 60.
 Daub, John A., (Erie,) r 13, farmer rents of Mrs. Nancy McKee, 150.
 DAVISON, GEORGE S., (Erie,) r 30, farmer 80.
 Davison, Robert S., (Erie,) r 33, farmer 80.
 Dean, Joel, (Erie,) r 17, farmer rents of John Daub, 2.
 Deighton, Amos R., (Erie,) r 3, farmer 20.
 Deighton, Jane Mrs., (Erie,) farmer 35.
 Demberlin, John B., (Kearsage,) r 58, farmer 5.
 DETISCH, NICHOLAS, (Erie,) r 37, farmer rents of Mrs. Anna Clay, 200.
 Detrich, John, (Erie,) r 30, farmer rents of W. Erhart, 75.
 Doll, Casper Mrs., (Erie,) r 83, farmer 65.
 Doll, George, (Erie,) r 83, farmer 17.
 Doner, John, (West Mill Creek,) r 18, farmer rents of Mrs. Maria McCrary, 100.
 Dougherty, Thomas, (West Mill Creek,) r 18, farmer 16.
 Dumars, James O., (Erie,) r 49, farmer 57.
 DUMARS, THOMAS, (Erie,) r 49, farmer 93.
 Duncan, Andrew, (Erie,) r 1, farmer 120.
 DUNN, ROBERT N., (Erie,) r 28½, farmer rents 116.
 Eisle, John, (Erie,) r 61, farmer 28.
 Elliot, Robert, (Erie,) r 3, works William Scott's farm of 150.
 English, Godfrey, (Erie,) (with Perry,) r 1, farmer rents 52.
 English, Ovid, (Erie,) r 1, farmer rents of Geo. Fassett, 9½.
 English, Perry, (Erie,) (with Godfrey,) r 1, farmer rents 52.
 ENGLISH, ROBERT, (Erie,) r 3, farmer rents 33.
 Eohaam, George, (Erie,) r 19, farmer rents of Henry Lawyer, 35.
 Eohaam, Joseph, (Erie,) r 19, farmer 5 and rents of Martin Walsworth, 135.
 EVANS, CONRAD B., (Erie,) r 27, farmer 60.
 Evans, George A., (Erie,) r 68, farmer 142.
 Evans, George A., (Erie,) r 23, farmer 141.
 Evans, James, (Erie,) r 19, farmer 131.
 Evans, John B., (Erie,) r 19, farmer 80.
 Evans, Robert, (Erie,) r 27, farmer 151½.
 Evans, Susan Mrs., (Erie,) r 27, farmer 6.
 Farver, Jacob, (West Mill Creek,) r 18, farmer 40.
 Farver, John, heirs of, (Erie,) r 25, farmers 62.
 FEASLER, JOHN, (Erie,) r 25, laborer.
 FEASLER, WM., (Erie,) r 25, laborer.
 Feckinger, Samuel, (Erie,) r 19, farmer 160.
 FERGUSON, JAMES W., (West Mill Creek,) r 21, carpenter and joiner.
 FICKINGER, TOBIAS, (Erie,) r 25.
 Fister, Joseph, (Kearsage,) r 58, farmer 1.
 Flat, John P., (Erie,) r 1, farmer 48.
 Flickenger, Adam, (Erie,) r 51, farmer 75.
 FOGAN, JOHN, (Erie,) r 4, farmer 103.
 Foglebough, Thomas J., (Erie,) r 85, farmer 1¼.
 FOOT, WARREN, (Belle Valley,) r 48, farmer 85.
 FOOTE, ORLIN, (Erie,) r 51, farmer 100.
 Foote, Perry, (Erie,) r 31, farmer 65.
 Forver, Samuel, (Erie,) r 26, farmer rents of John N. Caldwell's heirs, 85.
 Fullerton, Andrew J., (Erie,) r 51, farmer rents of Robt. Firman, 50.
 GAILLARD, CHARLES, (Erie,) r 3, farmer rents of James Zuck, 52½.
 Gardner, John, (Erie,) r 26, farmer 20.
 Garloch, George F., (Belle Valley,) r 42, farmer 67.
 Garloch, Samuel, (Erie,) r 87, farmer rents of Wm. Stacy, 65.
 Gaskill, James, (Erie,) r 8, farmer 17.
 GATES, ALFRED C. & CO., (Wesleyville,) (Robt. F. Pilkington,) r 8, fruit packers, props. of cider mill and farmers 13; also in Harbor Creek 25, and in North East, 126.
 Geist, Andrew, heirs of, (Erie,) r 25, farmer 93.
 GEIST, DANIEL, (Erie,) r 60, farmer rents of Andrew Geist's heirs, 158.
 GEIST, JACOB, (Erie,) r 80, saw mill and farmer 150.
 GERREIS, ANDREW, (Erie,) r 71, saw mill and farmer 93.
 GIFFORD, BARRETT B., (Erie,) r 3, farmer rents of John C. Beebe, 87.
 Gill, James, (Erie,) r 1, farmer 22.
 Glen, John, (Erie,) r 8, farmer 84.
 Glenn, Walter, (Erie,) r 50, farmer 225 and, in Summit, 85.
 Glott, A., (Erie,) r 48, farmer 15.
 GRAHAM, JAMES C., (Erie,) r 60, farmer 15½.
 Gray, James, (Wesleyville,) r 4, farmer rents of Chas. M. Reed, 146.
 GREEN, ———, (Erie,) (Pierson & Green,) Griffin, George W., (Erie,) r 19, steward of the Poor House and farmer 100.
 Gunnison & Arbuckle, (Erie,) r 47, pump factory and farmers 10.
 Hahn, Joseph, (Belle Valley,) r 39, farmer rents of James Sill, 4.
 HALDERMAN, HENRY, (Erie,) r 74, farmer 120.
 HALLINAN, JAMES, (Erie,) r 25, farmer rents of M. E. Barr, 38.
 Hammer, Mathias, (Erie,) r 78, farmer 70.

- Hanman, Bartholomew, (Erie,) r 3, farmer rents of Chas. M. Reed, 100.
- Hannan, Charles, (Erie,) r 3, farmer 48.
- Harman, Joseph T., (Erie,) r 25, carpenter and farmer 8.
- Hart, James, (Erie,) r 3, farmer 123.
- Hatman, Joseph, (Erie,) r 61, farmer rents of Joseph Blasmer, 60.
- Hatzel, George, (Kearsago,) r 58, farmer 5.
- HAWK, DEAN, (Erie,) r 23½, milk pedlar and farmer rents 230.
- HAYBARGER, ELI JR., (Erie,) r 60, farmer 25.
- HAYBARGER, GEO. W., (Erie,) r 60, farmer 25.
- Helmz, Peter, (Erie,) r 36, farmer 1.
- Helterline, George N., (Wesleyville,) r 4, farmer, in Harbor Creek, 52, and rents of M. B. Lowery, 100.
- HENDERSON, JOSEPH, (Kearsago,) r 57, farmer 54 and, in Summit, 30.
- Henze, William, (Erie,) r 60, farmer 14.
- Herman, Agnes Mrs., (Erie,) r 3, farmer 80.
- HERRMANN, PETER, (Erie,) r 3, farmer rents of Mrs. Agnes Herman, 75.
- HESS, PETER, (Erie,) r 36, farmer rents of Clemmons Busick, 59.
- Hiblee, George, (Erie,) r 28, miller.
- Highbye, Maria L. Mrs., (Erie,) r 19, farmer 2½.
- Hinkle, Amos, (Erie,) r 85, farmer 58.
- Hitman, Sebastian, (Erie,) r 3, farmer rents of Wilson Laird, 82.
- Hocks, Robert, (Erie,) r 60, farmer 7.
- Holt, Jacob, (Erie,) r 27, farmer rents of John Burton, 70.
- Hoskinson, James & Co., (Erie,) (*T. Julius and Wm. Hoskinson Jr.*), r 52, brickyard and farmers 70.
- Hoskinson, T. Julius, (Erie,) (*James Hoskinson & Co.*)
- Hoskinson, Wm. Jr., (Erie,) (*James Hoskinson & Co.*)
- Hough, John, (Erie,) r 4, farmer rents of Charles M. Reed, 68.
- Hunt, Henry, (Belle Valley,) r 39, farmer 30.
- Kaeper, Henry, (Erie,) r 63, farmer 32.
- Kane, John, (Belle Valley,) r 47, farmer rents 25.
- KEELER, WM. C. JR., (Erie,) r 78, farmer 91.
- Keenan, Patrick, (Belle Valley,) r 42, farmer 1.
- Kelso, Albert J., (Erie,) r 3, farmer 100.
- Kelso, John, (Erie,) r 3, farmer 95.
- KENDIG, SAMUEL, (Erie,) r 85, farmer 11½.
- Kerr, John, (Erie,) r 3, farmer rents of M. Lowery, 75.
- Killpatrick, Daniel, (Wesleyville,) r 8, farmer 15.
- Killpatrick, John, (Erie,) r 8, farmer 18.
- King, James A., (Erie,) r 27, farmer rents of John W. Walker, 64.
- King, Thomas W., (Erie,) r 3, works Glideon Ball's farm of 82.
- Kneuman, Bennet, (Kearsago,) r 58, farmer 3.
- Knobloch, Henry, (Erie,) r 68, farmer 262.
- Knoblauch, Joachim, (Erie,) r 75, farmer 50.
- Knoll, George & Bro., (Erie,) (*Jacob*), r 28, brewers.
- Knoll, Jacob, (Erie,) (*Geo. Knoll & Bro.*)
- KOHLER, GOTTLIEB F., (Erie,) r 58, cooper.
- Kroft, John, (Kearsago,) r 58, blacksmith.
- Kugel, Lewis, (Erie,) r 1, farmer 20½.
- Kuhn, George W., (Erie,) r 44, shoemaker and farmer 7½.
- Kuhn, John, (Belle Valley,) r 48, farmer 22.
- KUHN, PETER, (Erie,) r 44, shoemaker.
- Laird, Richard M., (Erie,) r 3, farmer 112.
- LANDIS, SAMUEL J., (Erie,) r 1, saw mill and farmer 9½.
- Leiss, Sebastian, (Erie,) r 25, farmer rents of Mrs. Eliza B. Brown, 35, and C. F. Loockins, 14½.
- LEVI, ALBERT, (Erie,) r 61, farmer rents of Samuel Pollick, 48.
- Lüinger, George, (Erie,) r 60, farmer rents of Geo. W., 21.
- Loech, Peter, (Erie,) r 28, carpenter.
- Long, John F., (Erie,) (*Shenk & Long*).
- Losce, A., (Erie,) r 8, farmer rents of E. Camphause, 17½, and of Mrs. Blackwood, 10.
- Love, James F., (Erie,) r 23, farmer 103.
- LOVE, WM. W., (Erie,) r 73, farmer 253.
- Loveland, Asa, (Erie,) r 47, carpenter and farmer 1.
- LUDLOW, HERBERT J., (Erie,) (*Morey & Ludlow*), (*Wright, Morey & Co.*)
- Manley, Albert, (Belle Valley,) r 42, farmer 50.
- Manly, Jared, estate of, (Belle Valley,) r 42, 50 acres and, in Greene, 50.
- Martin, Amos C., (Belle Valley,) r 40, farmer 63.
- Martin, James M., (Erie,) r 4, farmer rents of Joseph McCarter, 30.
- MCCELLAND, GEORGE, (Wesleyville,) r 35, farmer 50.
- MCCELLAND, CYRUS, (Wesleyville,) r 8, farmer 50.
- McClung, Alex., (Erie,) r 3, farmer rents 50.
- McCrara, Samuel S., (Erie,) r 76, carpenter and farmer 95.
- McCrary, Francis, estate of, (West Mill Creek,) r 11, 73 acres.
- MCCREASEY, JACKSON, (Erie,) r 72, farmer 89.
- MCCREASEY, SETH Y., (West Mill Creek,) r 11, laborer.
- McDaniels, Christian E., (Erie,) r 4, farmer 13.
- McDaniels, Daniel Sen., (Erie,) r 4, farmer 50.
- McDaniels, Perry, (Erie,) r 4, farmer 25.
- McDaniels, Sidney, (Erie,) r 4, farmer 25.
- MCDANNEL, JOSEPH R., (Erie,) r 8, farmer rents of Daniel McDannel, 13½.
- McFadden, Calvin N., (Belle Valley,) r 41, farmer rents of John Blackford, 41.
- McGuire, John, (Belle Valley,) r 41, farmer, in Greene, 50.
- McKee, John, (Erie,) r 15, farmer 105.
- McKee, Thomas B., (West Mill Creek,) r 18, farmer 61.
- McKee, Winfield S., (West Mill Creek,) r 18, farmer 52.
- McKiuney, Burnet, (Belle Valley,) r 42, farmer 1½.

- McLellan, Thomas, (Erie,) r 8, farmer 150.
 McMANUS, JOHN, (Belle Valley,) r 39, postmaster, carriage maker and farmer 5.
 McNair, Margaret Mrs., (Erie,) r 3, farmer 100.
 McRea, John, (Erie,) r 34, farmer 40.
 MELLHONE, HENRY, (Erie,) r 25, farmer 65.
 Metz, Martin, (Erie,) r 48, farmer 15.
 METZLER, ELIZABETH Mrs., (Erie,) r 78, farmer 43.
 MELZLER, JACOB, (Erie,) r 74, farmer 48.
 Miers, Jacob, (Erie,) r 54, carpenter and farmer 25.
 MILLER, ANDREW J., (Erie,) r 70, farmer 25.
 Miller, Hiram H., (Belle Valley,) r 32, farmer 140.
 MILLER, JOHN J., (Erie,) r 17, farmer 197.
 Mills, Isaac, (West Mill Creek,) r 14, farmer 20 and rents of Wm. Nicholson, 190.
 MINER, LUCY Miss, (Erie,) r 44, one of the heirs of Wm. Miner.
 Miner, Wm., heirs of, (Erie,) r 44, farmers 123.
 Mitzler, John, (Erie,) r 78, farmer 52½.
 MOHR, THOMAS H., (Erie,) r 80, farmer 180.
 MOHSER, JOHN, (West Mill Creek,) r 11, grain cradle maker and farmer 17.
 MONG, JOHN M., (Erie,) r 3, farmer rents of Lloyd Reed, 50.
 Mong, Leonard, (Erie,) r 85, farmer 58.
 MOREY, BENJ. F., (Erie,) (*Morey & Ludlow*), (*Wright, Morey & Co.*)
 MOREY & LUDLOW, (Erie,) (*Benjamin F. Morey and Herbert J. Ludlow*), r 53, brick yard.
 MOSIER, ISAAC, (Erie,) r 23, farmer 70.
 Munn, Jonah, (Erie,) r 26, farmer 18.
 Murphy, Michael, (Belle Valley,) r 39, farmer 8.
 Mutch, A., (Erie,) r 4, farmer rents of Henry Kneley, 90.
 Myres, Frederick, (Erie,) r 25, blacksmith.
 Nece, John, heirs of, (Erie,) r 85, saw mill and farmers 160.
 Neff, Samuel, (Erie,) r 8, farmer rents of J. F. Downing, 42.
 Nellis, John, (Kearsage,) r 57, farmer 19½.
 Neubaur, John, (Kearsage,) r 57, farmer 17.
 Nicholson, Alexander, (Swanville,) r 3, farmer 150.
 Nicholson, Andrew, (West Mill Creek,) r 15, farmer 240 and, in Fairview, 64.
 NICHOLSON, ELIZABETH J. Miss, (Erie,) r 60, farmer 86.
 Nicholson, Henry C., (Swanville,) r 3, farmer 160.
 Nicholson, Margaret J., (Erie,) r 58, farmer 89.
 NICHOLSON, WM. D., (Erie,) r 60, farmer 86.
 Nick, Herman C., (Erie,) r 19, farmer 28.
 NORCROSS, PETER E., (Belle Valley,) r 39, farmer 100.
 Oberkirch, Michael, (Erie,) r 25, hotel keeper.
 Old, Nelson, (Erie,) r 43, pump manuf., farmer 15 and, in Greene, 100.
 Olds, Elisha, (Belle Valley,) r 43, pump manuf., saw mill and farmer 85.
 Olds, Erskine, (Erie,) r 44, farmer rents of Asa G. Olds, 84.
 OLDS, JULIET Mrs., (Erie,) r 51, farmer 76.
 O'Rourke, Patrick, (Erie,) r 4, farmer 90.
 Ott, Philip, estate of, (Erie,) r 64, farmer 40.
 Oxer, Samuel, (West Mill Creek,) r 11, farmer 70.
 Oxer, Sarah Miss, (West Mill Creek,) r 11, farmer 46.
 Parker, Ira, (Erie,) r 45, farmer 29 and, in Summit, 20.
 PARKER, JONAS A., (Erie,) r 57, farmer 116.
 PARKER, MARTIN, (Wesleyville,) r 4, farmer rents of Chas. M. Reed, 170.
 PARKER, RICHARD A., (Erie,) r 45, farmer 30 and, in Summit, 16.
 Pennell, Abraham, (Erie,) (*T. Sprague & Co.*)
 Petrie, Frederick Jr., (Erie,) r 56, farmer 50.
 Petrie, Frederick Sen., (Erie,) r 56, farmer 100.
 Pheren, Samuel C., (West Mill Creek,) r 19, farmer 100.
 PIERSON, G. H., (Erie,) (*Pierson & Green*).
 PIERSON & GREEN, (Erie,) (*G. H. Pierson and ——— Green*), props. of American Hotel, corner of State and Park.
 PILKINGTON, ROBERT F., (Wesleyville,) (*Alfred C. Gates & Co.*)
 Pinney, Horace, (Belle Valley,) r 42, farmer 53.
 Plate, Joseph, (Erie,) r 55, farmer 107.
 PLATZ, JOSEPH, (Erie,) (*Vogt & Platz*).
 Powell, Abner M., (Erie,) r 13, farmer rents of Thomas McKee, 185.
 QUIGLEY, JAMES C., (Belle Valley,) r 39, carpenter and joiner, and farmer 3.
 Radle, Adam, (Erie,) r 74, farmer 2.
 RAEDER, PHILIP B., (Erie,) r 59, farmer rents of P. C. & C. F. Schwingel, 180.
 RALPH, JOHN, (Erie,) r 3, farmer rents of Chas. M. Reed, 109.
 Randall, Francis, (Erie,) r 18, farmer 20.
 REED, GEORGE, (Erie,) r 55, farmer 62.
 REED, JAMES L., (West Mill Creek,) r 11, pomologist and farmer 13.
 REED, JOHN G., (Erie,) r 73, farmer 78.
 Reed, Mary A. Miss, (Erie,) r 55, farmer 20.
 Renderly, Joseph, (Kearsage,) r 65, farmer rents of Michael Rhodes, 40.
 Retter, Peter, (Erie,) r 70, farmer 30.
 Retter, Peter, (Erie,) r 66, farmer 35.
 Rhode, Peter, (Erie,) r 80, farmer 62½.
 Rhul, Henry, (Erie,) r 3, farmer 30½.
 RIBLET, CHRISTIAN K., (Erie,) r 8, farmer 57.
 Riblet, Jacob, (Erie,) r 34, farmer 70.
 Riblet, Jonathan, (Belle Valley,) r 32, cabinet maker and farmer 14.
 Rilling, Christopher, (Erie,) r 61, farmer 140.
 RILLING, GEORGE, (Erie,) r 29, farmer 170.
 Rilling, Stephen Sen., (Erie,) r 29, farmer 69.
 RILLING, STEPHEN JR., (Erie,) r 48, laborer.

- RINDERLE, REINHOLD, (Erie,) r 30, farmer rents 75.
 Rinderly, Sebastian, (Erie,) farmer 3.
 Road, Andrew, (Kearsage,) r 58, farmer 13.
 Rosenslehl, Peter, (Belle Valley,) r 39, blacksmith and farmer 15½.
 Ross, Hezekiah T., (Wesleyville,) r 8, farmer 17.
 Ross, James D., (Wesleyville,) r 8, farmer rents of Mrs. Ann Lammon, 8.
 Royer, Anthony B., (Erie,) r 3, farmer 10 and rents 100.
 Royer, James B., (West Mill Creek,) r 18, carpenter.
 Rudd, Thomas, (Erie,) r 3, farmer rents 152.
 Russell, George J., (Belle Valley,) r 32, saw mill and farmer 77.
 RUSSELL, ISAAC, (Erie,) r 3, farmer rents 100.
 Russell, James C., (Belle Valley,) r 47, brick yard and farmer 105.
 RUSSELL, NATHANIEL W., (Belle Valley,) r 32, farmer 150.
 Salter, Frances L. Mrs., (Erie,) r 45, farmer 1.
 Salter, William, (Erie,) r 45, house painter.
 Sanford, David H., (Belle Valley,) r 43, farmer 41.
 SAWDY, NELSON, (West Mill Creek,) r 11, post master, shoemaker and farmer 1.
 SCHAAL, JACOB, (Erie,) r 8, brick yard and farmer 40.
 Scheloske, Robert, (Erie,) r 28, grist mill and farmer 19½.
 SCHIMPF, JACOB, (Kearsage,) r 58, shoemaker and farmer 1.
 SCHLUBACH, JOHN, (Kearsage,) r 58, blacksmith, farmer 5 and, in Summit, 5.
 Schluraff, Uras, (Erie,) r 83, grist mill, farmer 75 and, in Fairview, 7.
 Schneider, George, (Erie,) r 66, farmer 55.
 Schumaker, Frederick, (Erie,) r 77, farmer rents of Jacob Shoe, 77½.
 Schuster, Peter, (Erie,) r 55, farmer 21.
 Schuster, Peter, (Erie,) r 27, farmer 21.
 SCHWINGEL, CHARLES F., (Kearsage,) (with Philip C.), r 59, farmer 187.
 SCHWINGEL, PHILIP C., (Kearsage,) (Schwingel & Zimmerly,) (with Chas. F.), r 59, farmer 187.
 SCHWINGEL & ZIMMERLY, (Kearsage,) (Philip C. Schwingel and William Zimmerly,) brick yard.
 Serr, Daniel, (Kearsage,) r 58, carriage maker and farmer 2.
 SHATTUCK & BROS., (Erie,) (William S., E. Austin and Jonas H.), r 44, grist mill and farmers, in Summit, 100.
 SHATTUCK, E. AUSTIN, (Erie,) (Shattuck & Bros.)
 SHATTUCK, JONAS H., (Erie,) (Shattuck & Bros.)
 SHATTUCK, WM. S., (Erie,) (Shattuck & Bros.)
 Sheick, Henry, (Erie,) r 31, farmer 10.
 Shenck, Christian, (Erie,) r 1, farmer 10.
 Shenk, John, (Erie,) r 3, farmer 50.
 Shenk, John W., (Erie,) (Shenk & Long.)
 Shenk & Long, (Erie,) (John W. Shenk and John T. Long,) blacksmiths.
 Sherwin, Francis P., (Erie,) r 23, shoemaker.
 Shoe, Jacob, (Erie,) r 77, farmer 209.
 Shoehart, Christian, (Wesleyville,) r 6, farmer 5½.
 Shoemaker, Michael, (Erie,) r 19, grocer.
 Shremper, Christian, (Belle Valley,) r 39, farmer 56 and, in Greene, 40.
 SHUE, JOHN R., (Erie,) r 80, farmer 25.
 Shumaker, Jacob, (Erie,) r 65, farmer 40.
 Singby, John, (Erie,) r 99, farmer rents 5.
 Slubenhoper, Michael, (Kearsage,) r 56, farmer rents of George Schlaudecker, 100.
 Smith, Elias, (Erie,) r 64, farmer 80.
 Smith, Peter, (Erie,) r 36, farmer 2.
 Suth, Michael, (Erie,) r 77, farmer 12.
 Spath, Francis, (Kearsage,) r 57, farmer 64.
 Sprage, Theodore, (Erie,) (T. Sprage & Co.)
 Sprage, T. & Co., (Erie,) (Theo. Sprage and Abraham Pennell,) r 27, nurserymen, rent of Miss Nancy Davison, 30.
 Sprague, J. Antoinette Mrs., (Erie,) (with Lydia M. Sprague and Phebe J. Warpel,) r 27, farmer 76.
 Sprague, Lydia M., (Erie,) (with Mrs. J. Antoinette Sprague and Phebe J. Warpel,) r 27, farmer 76.
 Spray, Frederick, (Belle Valley,) r 37, farmer rents of Mrs. Anna Clay, 66.
 Stacy, Joseph, (Erie,) r 87, farmer rents of Miss Eliza Nicholson, 50.
 Stair, Wm., (Erie,) r 72, farmer 52½ and, in Summit, 50.
 Statton, Joseph, (Erie,) r 68, farmer 86.
 Steair, Jacob, (Erie,) r 71, farmer 44.
 Stewart, Alex. J., (Erie,) r 70, farmer 94.
 STOUGH, DANIEL J., (Kearsage,) r 57, farmer rents of Wm. Loesch, 50.
 STOUGH, GEORGE, (Erie,) r 23, farmer 130.
 Streauch, Joseph, (Erie,) r 31, farmer 6½.
 Strubel, Daniel, (Erie,) r 37, farmer rents of John Hardy, 58.
 Sutter, Jacob, (Belle Valley,) r 40, farmer 39½.
 Sutter, Philip, (Belle Valley,) r 40, farmer rents of John W. Ryon, 40½.
 Thomas, Christian, (Erie,) r 83, shingle, cider and feed mills, and farmer 132.
 Thompson, James L., (Erie,) r 80, farmer rents of Wm. W. Love, 118.
 Tome, Benj., (Kearsage,) r 58, farmer 29.
 TOMPKINS, ELNATHAN H., (Wesleyville,) r 8, farmer 44½.
 Tracy, Daniel D., (Erie,) r 10, farmer 150.
 Tracy, John A., (Erie,) r 3, farmer 250.
 Uhr, Antone, (Kearsage,) r 58, postmaster, grocer and farmer 3.
 VETTER, ROMANNIS, (Kearsage,) r 58, farmer 52 and, in Summit, 93.
 VOGT, FRANK, (Erie,) (Vogt & Platz.)
 VOGT & PLATZ, (Erie,) (Frank Vogt and Joseph Platz,) r 28, brewers and farmers 5.
 Wackwood, Robert, (Wesleyville,) r 5, farmer 33 and, in Harbor Creek, 2½.
 Wager, Mandaville, (Belle Valley,) r 42, farmer 50.
 Waggoner, Hugo, (Erie,) r 29, farmer rents of Densmore & Morrison, 75.
 Wagner, Myron, (Erie,) r 8, farmer rents of Jesse Ebersole, 40.

J. S. PADEN,

Manufacturer of the various styles of

CHAIRS!

WITH GARDNER'S

Perforated Vaneer Seat!

Pronounced by ALL the BEST Chair Seat ever made.

Lake Street, - North East, Pa.

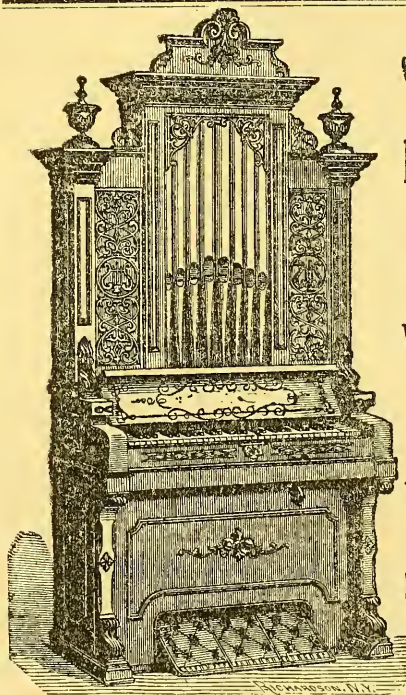

CHARLES E. SEARS,
NORTH EAST, PA.

BOOKSELLER & STATIONER!

Music Store,

Wall Paper, Window Curtains,

VIOLINS, GUITARS,

ACCORDEONS,

Violin and Guitar Strings,

CIRCULATING LIBRARY.

DRAUGHTSMAN

— AND —

ORNAMENTAL DESIGNER.

Satisfaction Guaranteed.



TEAS A SPECIALTY!

**GROCERIES
AND
PROVISIONS!**

W. R. KELLEY,
Wesleyville, Erie County, Pa.
DEALER IN

Flour & Feed,

Hardware, Tinware,

BOOTS & SHOES!

Call and we will serve you
at the lowest price. We take
Produce in exchange for
Goods.

- WAGNER, SAMUEL B., (Erie,) r 36, farmer 125.
 WAIDLE, JONAS, (Kearsage,) r 58, farmer 46.
 Waidley, Christiana, (Erie,) r 80, farmer 50 and, in McKean, 10.
 Waidley, Presley, (Erie,) r 85, farmer 97.
 Ward, Margaret Mrs., (Erie,) r 50, farmer 1.
 Ward, Owen, (Belle Valley,) r 39, farmer 4.
 Warpel, Phebe J., (Erie,) (with Mrs. J. Antoinette and Lydia M. Sprague,) r 27, farmer 76.
 WARREN, REBECCA Mrs., (Erie,) r 25, farmer 29 and, in North East, 50.
 Weibel, John, (Erie,) r 72, grist mill and farmer 19.
 Weigel, Joel, (West Mill Creek,) r 18, farmer 55.
 Weigel, Manasseh, (Erie,) r 23, carriage maker and farmer 1.
 WEIGLE, CHARLES, (Erie,) r 25, farmer.
 WERNER, SAMUEL, (Erie,) r 85, farmer 11.
 Wetterauer, Godfrey, (Erie,) r 61, farmer 21½.
 Whitley, Benjamin B., (Erie,) r 8, farmer 25.
 WILKINS, GEORGE W., (Erie,) r 1, farmer 45.
 WILLIS, SETH H., (Erie,) (with Thomas D.,) r 19, farmer rents of Thomas, 109.
 WILLIS, THOMAS D., (Erie,) (with Seth H.,) r 19, farmer rents of Thomas, 109.
 Woellmer, John H., (Erie,) r 35, farmer 100.
 WOLF, DAVID, (Erie,) r 55, farmer 107.
 WOLF, ISAAC, (Erie,) r 57, farmer 110 and, in Summit, 1.
 Wolf, Jacob, (Belle Valley,) r 37, farmer 2.
 WOLF, LEAH Mrs., (Erie,) r 54, farmer 50 and, in Summit, 80.
 Wood, Joseph C., (Erie,) (with Solomon,) r 30, farmer 27.
 Wood, Solomon, (Erie,) (with Joseph C.,) r 30, farmer 27.
 WRIGHT, DAVID S., (Erie,) (Wright, Morey & Co.)
 WRIGHT, MOREY & CO., (Erie,) (David S. Wright, Benjamin F. Morey and Herbert J. Ludlow,) dealers in eggs and shippers of tan bark.
 Wright, Williamson S. Rev., (West Mill Creek,) pastor Presbyterian Church.
 YOUNG, JAMES, (Erie,) r 53, farmer 69 and, in Summit, 50.
 Zimmerls, W. G., (Kearsage,) r 59, farmer 62.
 ZIMMERLY, HENRY, (Kearsage,) r 59, farmer 119.
 ZIMMERLY, W. M., (Kearsage,) (Schwingel & Zimmerly).
 ZIMMERMAN, GEORGE A., (Erie,) r 34, patent right dealer.

NORTH EAST.

(Post Office Addresses in Parentheses.)

EXPLANATION.—The letter *r*, following the P. O. address, signifies *road*, and the figures following it, refer to the number of the road as designated on the map in the fore part of the book. Where no road number is given, the party is supposed to reside in the Village.

- Aber, Darius, (North East,) r 58, farmer 30.
 ACKERMAN, ANTON, (North East,) r 53, farmer 63.
 Adkins, Allen, (North East,) r 73½, farmer 50.
 Adkins, B. M., (North East,) r 73½, farmer 50.
 Adkins, Darius, (North East,) r 73, farmer 184.
 ADKINS, H., (North East,) r 56, engineer of stationary engine.
 Adkins, Z. A., (North East,) r 73, farmer 63.
 Allen, E. A., (North East,) r 20, carpenter.
 Allen, J. C., (Moorheadville,) r 1, farmer leases of Richard Caldwell, North East, 50.
 Allison, Wm. T., (North East,) proprietor Dawson House.
 APPLEBEE, T. W., (North East,) r 69, machinist and prop. of steam saw mill.
 Archer, Charles, (North East,) r 44½, farmer 50.
 Archer, Horace, (North East,) r 73½, farmer 64.
 Arnold, E. B., (North East,) carpenter, Lake.
 Babcock, Louisa, (North East,) r 49, farmer 100.
 Bagley, Aaron A., (North East,) r 45, shoemaker and farmer 38.
 Baker, A. H., (North East,) r 49, farmer 50.
 BAKER, STEPHEN, (North East,) r 51, teamster and farmer leases of Henry Munger, 80.
 Bannister, James, (North East,) r 21, brewer and farmer 36.

No trouble to show goods at the One Price Dry

202

NORTH EAST.

- Barley, Mahlon, (North East,) r 56, farmer 20.
- Barnes, B. N., (North East,) (*Barnes & Foster.*)
- Barnes & Foster, (North East.) (*B. N. Barnes and Theo. Foster.*) builders, Robinson.
- Barry, — Mrs., (North East,) r 16, farmer 10.
- Bartlett, Hiram, (Northville,) r 12, farmer 6.
- Bauer, E. F., (North East,) r 69, farmer 60.
- BEATTY, HUGH, (Northville,) r 9, farmer 112 and occupies farm of John Beatty's heirs, 100.
- BEATTY, JOHN, (Northville.)
- Belnap, S. M., (North East,) grocer.
- Belnap, V., (North East,) post master.
- BEMIS, EPHRAIM, (North East,) resident, Clinton Avenue.
- Bemus, Thomas A., (Northville,) r 9, breeder of Durham cattle and Merino sheep, and farmer.
- Bingham, Benson, (North East,) r 35, farmer 84 and leases of Geo. Bothwell, 100.
- Bingham, W., (North East,) farmer 55, Gibson.
- Blaine, A. W., (North East,) (*Blaine, Gould & Short.*) farmer 128, resides on Main.
- Blaine, Gould & Short, (North East.) (*A. W. Blaine, Amos Gould, S. and Alfred Short.*) bankers, Town's Block, Main.
- Bliss, Charles, (North East,) r 65, farmer 42.
- Boam, James W., (North East,) r 28, farmer leases of Wm. Custard, 58.
- BOAM, NATHAN, (North East,) r 21, miller.
- BOGART, JAMES, (North East,) r 70, local preacher in the Free Will Baptist Society and farmer 70.
- Boone, Samuel, (North East,) r 65, farmer leases of D. C. Houston, Cannonville, Pa., 310.
- Borniger, John, (North East,) mason.
- Bort, L. B., (North East,) r 37, farmer 105.
- Bothell, G. H., (North East,) (*Clark & Bothell.*)
- BOYER, ANDREW, (Moorheadville,) r 1, farmer leases of Mrs. Mary A. Crawford, North East, 182.
- Brainard, S. M., (North East,) lawyer, district attorney and fire insurance agent.
- BRAM, CHANCY, (North East,) r 78, farmer 70.
- BRAN & GREEN, (North East,) (*Richard Bran and R. H. Green.*) brick, stone and plaster masons, corner Pearl and Gibson.
- BRAN, RICHARD, (North East,) (*Bran & Green.*)
- Brookins, J. L., (North East,) secretary and treasurer People's Saving Institution of Erie Co.
- Brookins, W. P., (North East,) house builder and farmer 111, office in Nason & Co's store.
- Brower, D. H., (North East,) r 69, farmer 65.
- Brower, Peter, (North East,) r 52, farmer 58.
- Brown, C. D., (North East,) r 49, farmer leases of Fred. Sizer, 50.
- Brown, T. H., (North East,) r 68, farmer 48.
- Brownell, R., (North East,) farmer leases of Elijah Kerr, 100.
- BRUMMILL, JAMES, (North East,) (*J. W. Grinshaw & Co.*)
- Bucklan, N., (North East,) r 52, farmer.
- Bullock, M. G. Rev., (North East,) principal Lake Shore Seminary.
- BURCH, AMOS, (Moorheadville,) r 71, farmer 300.
- Burch, J. P., (Moorheadville,) r 71, farmer 130.
- Burden, H. W., (North East,) r 44, farmer 131.
- Burgess, Lyman, (North East,) r 58, farmer 150.
- BURNBEY, BENJAMIN, (North East,) r 70, farmer 145.
- BUTT, A. W., (North East,) r 17, agent Buckeye Agricultural Works, drills, cultivators, steam boilers, cider mills &c., and farmer 190.
- Butt, G. W., (North East,) r 17, farmer 50 and leases of Jacob Butt, 50.
- BUTT, H. H., (North East,) cigar manuf. and dealer.
- Butt, Jacob, (North East,) r 17, farmer 50.
- Butt, John, (North East,) r 69, farmer 272.
- BUTTERFIELD, J. A., (North East,) prop. of North East Ice House, Haynes House Omnibus Line, North East, Harbor Creek and Erie Express, hay scales, wholesale dealer in oysters, fish, fruit and vegetables, and commissioned auctioneer.
- Cahill, Patrick, (Northville,) R. R. jobber and farmer 25.
- CALDWELL, D. G., (North East,) prop. Station Hotel.
- CALDWELL, RICHARD, (North East,) r 24, farmer 50 and occupies 100 owned by Emily Caldwell.
- Camp, E. M., (North East,) telegraph operator.
- Camp, Orin, (Northville,) r 45, farmer 50.
- CARRIER, AVERY H., (North East,) (*Carrier & Son.*)
- CARRIER, GEO. D., (North East,) (*Carrier & Son.*)
- CARRIER & SON, (North East,) (*Avery H. and Geo. D.*), dry goods, ready-made clothing, groceries, crockery, boots and shoes, hats and caps, tin and hardware, agents for Grover & Baker Sewing Machine.
- CASE, GEORGE E., (North East,) r 56½, mason.
- Chambers, E. E., (North East,) prest. People's Saving Institution of Erie Co., oil dealer and farmer 112.
- Chase, H. O., (North East,) (*Glas & Chase.*) farmer 100.
- CERRY, HIRAM, (North East,) r 45, thrasher and farmer.
- Churchill, H., (North East,) r 20, farmer 54.
- Clark & Bothell, (North East.) (*T. A. Clark and G. H. Bothell.*) manufs. barrels, doors, sash &c.
- CLARK, FREDERICK, (Moorheadville,) r 65, farmer 125.

- CLARK, JAMES, (North East,) (*Fuller & Clark.*)
 Clark, T. A., (North East,) (*Clark & Bothell.*)
 CLARK, WM., (North East,) r 30, farmer 49.
 Cochran, Wm., (North East,) r 54, oil well sinker and farmer 17.
 Coffman, Palmer, (North East,) r 18, pump maker, turner and farmer 8½.
 Colby, M., (North East,) farmer 100.
 Colby, M. D., heirs of, (North East,) r 81, farmers 75.
 Cole, Dorr N., (North East,) r 76, farmer 149.
 COLE, JAY J., (North East,) r 82, carpenter and joiner, and farmer leases of John Metzner, Erie, 150.
 COLE, J. M., (North East,) r 76, farmer 251.
 COLE, LEONARD, (North East,) r 49, farmer leases of Colman Town, 270.
 Cole, Lewis, (North East,) r 72, farmer 57.
 COLE, S. S., (North East,) r 15, fruit dealer and farmer leases of Mrs. Alexander, 50.
 COLGRAVE, A. H., (North East,) carpenter and joiner.
 Colt, Milton, (North East,) carpenter.
 Coon, I. H., (North East,) carpenter.
 Courtney, D., (North East,) r 1, farmer 75.
 COUSE, W. P., (North East,) manuf. and dealer in furniture, undertaker and agent for Davis Sewing Machine.
 Covey, George, (North East,) r 20, carpenter.
 Covey, Levi, (North East,) r 48, farmer.
 COVEY, NATHAN, (North East,) r 29, farmer 27 and leases of Mrs. Greer, 100.
 Crane, J. A., (North East,) r 70, farmer 53.
 CRANE, WM. A., (North East,) r 70, painter.
 Crapo, Warren, (North East,) r 17, grape raiser and farmer 15.
 Crawford, C. E., (North East,) (*McNichols & Crawford.*)
 CRAWFORD, G. R., (North East,) mechanic, Vine.
 Crawford, R. M., (North East,) r 1, farmer 116.
 Crawford, Thomas C., (North East,) r 1, farmer 80.
 CULBERTSON, JOSEPH A., (North East,) (*Griffith & Culbertson.*)
 Curtis, Frank, (North East,) carpenter, Clinton Avenue.
 Curtis, Lorenzo, (Moorheadville,) r 28, carpenter, prop. threshing machine and farmer 25.
 Curtis, Melvin P., (Moorheadville,) r 28, sinker of oil wells.
 *CUSHMAN BROS., (North East,) props. "The Sun."
 *CUSHMAN, D. R., (North East,) (*Cushman Bros.*) notary public, conveyancer and collector.
 CUSTARD, E., (North East,) r 28, farmer 130.
 CUSTARD, R. C., (North East,) harness maker.
 Custard, William, (North East,) r 1, farmer 100.
 Daniels, Robert C., (North East,) r 45, carpenter and farmer 63.
 Darling, O. C., (North East,) carpenter, Mill.
 Dascomb, W. E., (North East,) machinist and locomotive engineer.
 Davidson, Alex., (North East,) r 30, farmer 112.
 Davidson, R. A., (North East,) station and express agent.
 Davis, William, (North East,) r 3, farmer 30.
 Davison, W. W., (North East,) r 23, farmer 50.
 DAWSON, GEO. S., (North East,) late prop. Dawson House and livery stable, mail carrier to and from all trains.
 Decastro, John, (North East,) r 73, farmer 25.
 DENTON, E., (North East.)
 DENTON, FRANK, (North East,) r 66, farmer leases of C. Bliss, 87, and of Chas. Bliss, 30.
 DENTON, N., (North East,) r 60, farmer 93.
 DEWEY, D. C., (North East,) r 36, mechanic and farmer 32.
 Dewey, D. D., (North East,) blacksmith and wagon maker.
 DEWEY, W. V., (North East,) r 15, agent for the Buckeye State Mower and Reaper, and farmer 70.
 DEWITT, J. M., (North East,) r 22, miller.
 Diffinbaugh, Benjamin, (North East,) r 54, blacksmith and farmer 5.
 Dobby, Daniel, (North East,) r 58, farmer leases 100.
 Dudley, James, (North East,) r 45, carpenter and farmer works 50 acres for Mrs. L. Dudley.
 Dunbar, W. Rev., (North East,) pastor Baptist Church.
 DUNCAN, A., (North East,) r 15, farmer 144.
 DUNNING, CHAS., (North East,) marble works, dealer in monuments and tombstones.
 DYKE, L. J., (North East,) r 71, farmer 106.
 Eddy, Hiram, (Northville,) r 8, farmer leases 100.
 Edwards, Wm. P., (North East,) mason, Main.
 Ellen, H., (North East,) ladies' and children's furnishings, millinery and jewelry, manuf. hoop skirts.
 Elliot, James, (North East,) r 45, farmer 25.
 Ensign, W. A., (North East,) cashier First National Bank and farmer 37.
 Fairchild, D. H., (North East,) carpenter, Main.
 Fairchild, Elijah, (North East,) r 51, farmer 88.
 Farnsworth, Oren, (Northville,) r 13, farmer 73.
 *FELLOWS, L. H., (North East,) manuf. and dealer in clothing and agent for Singer Sewing Machine, 3 doors east of Post Office.
 Finn, J. A., (North East,) r 70, farmer 80.
 FINN, RICHARD S., (North East,) r 44, farmer leases of Ebenezer Knapp, 150.

Humboldt Savings Bank, cor. State St. & Park, Erie. Capital \$200,000. Full interest paid on all deposits, always subject to cash.

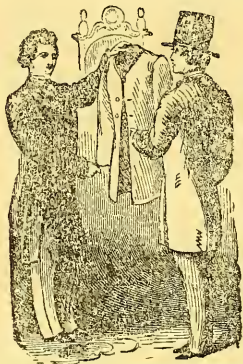

L. H. FELLOWS,
FINE CLOTHIER!
FOR MEN AND BOYS.

The best of Goods in my line constantly in Stock.

— AGENT FOR —

SINGER SEWING MACHINE!

Three Doors East of Post Office, - **NORTH EAST, PA.**

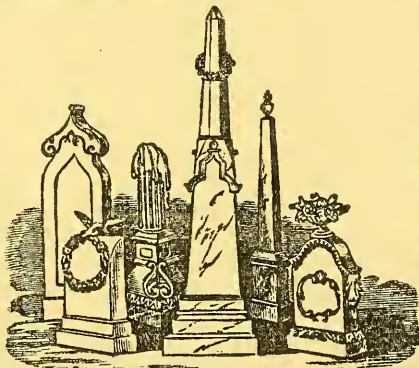

M. A. DUNNING,

DEALER IN

ITALIAN AND AMERICAN

MARBLE!

MONUMENTS,

Tomb Stones, Mantels, &c.,

No. 1016 Peach Street,

ERIE, PENN.

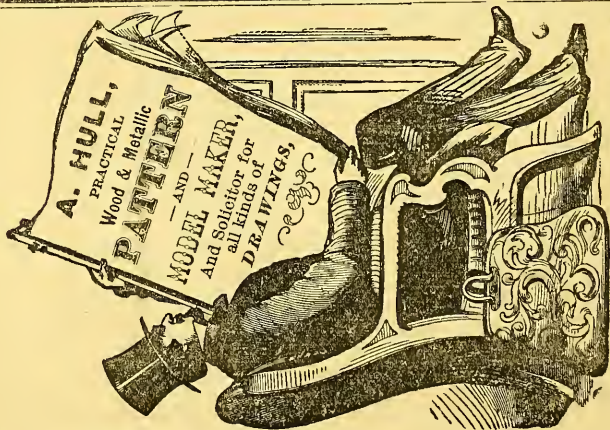

A. HULL,
 PRACTICAL
 Wood & Metallic
PATTERN
 — AND —
MODEL MAKER,
 And Solicitor for
 all kinds of
DRAWINGS,

ERIE, PA.

21 West Seventh Street,
 Between State & Peach Sts., }

Particular attention paid to Working Models,
 either of Wood or Metal.

- First National Bank, (North East,) A. F. Jones, prest.; W. A. Ensign, cashier.
- FOLL, JOHN W., (North East,) supt. and treasurer South Shore Wine Co.
- Force, W. J., (North East,) r 69, farmer 40.
- Foster, Theodore, (North East,) (*Barnes & Foster.*)
- Fowle, F. B., (North East,) (*Smithers & Fowle.*)
- FRANKLIN PAPER MILLS, (North East,) r 22, J. S. Johnson, prop.
- French, John, (Moorheadville,) r 28, winery and farmer 73.
- FRENCH, J. W. (North East,) carriage painter.
- Fromyre, F. & Bro., (North East,) blacksmiths and carriage makers.
- Frost, H. A., (North East,) (*A. F. Jones & Co.*)
- FULLER & CLARK, (North East,) (*Elisha Fuller and James Clark.*) livery and sale stable.
- FULLER, ELISHA, (North East,) (*Fuller & Clark.*) owner Station Hotel.
- Fuller, E. N., (North East,) merchant and blacksmith.
- Gavit, Wm., (North East,) r 56, carpenter.
- Gavitt, James, (North East,) r 46, farmer leases of Ogden Lathrop, 15.
- GAY, IRA R., (Northville,) r 9, farmer 115.
- Gifford, James P., (North East,) r 57, farmer 48.
- Gifford, M. M., (North East,) r 65, farmer 100.
- Gilman, G. R., (North East,) tallor, Main.
- Gilman, H. M., (North East,) r 37, farmer leases of Wm. Warner, 100.
- Glas & Chase, (North East,) (*Philetus Glas and H. O. Chase.*) manufs. plows, cultivators, sleigh shoes &c.
- Glas, Philetus, (North East,) (*Glas & Chase.*)
- Goodrich, J. P., (North East,) (*Pierce & Goodrich.*)
- Gornit, Gust, (North East,) r 82, farmer 50.
- GOUGH, ROBERT, (North East,) r 55, mechanic and farmer 44.
- Gould, Amos, (North East,) (*Blaine, Gould & Short.*) farmer 349, Main.
- Granger, L., (North East,) r 54, mechanic.
- GREEN, ELMORE & CO., (North East,) (*Hiram Green.*) manufs. and dealers in doors, sash, blinds &c., salesroom 2 Lake opposite Park, manufactory on Mill.
- GREEN, HIRAM, (North East,) (*Elmore Green & Co.*)
- GREEN, R. H., (North East,) (*Bran & Green.*)
- Greene, Eber, (North East,) r 73½, farmer and basket maker.
- Greenman, John H., (North East,) r 80½, carpenter and farmer 50.
- Greenman, N. B., (North East,) r 80, farmer 44.
- Greenman, N. S., (North East,) r 80, farmer 100.
- Greer, W. B. & R. A., (North East,) dry goods, clothing, hats and caps, &c.
- Grenat, E. H., (North East,) r 2, farmer 32.
- Griffin, Ira S., (North East,) r 56, carpenter and farmer 3.
- GRIFFIN, J. K., (North East,) physician and farmer 70, Main east of Lake.
- GRIFFIN, S. N., (North East,) r 65, school director, farmer 150 and leases of G. W. Griffin, Erie, 80.
- GRIFFITH & CULBERTSON, (North East) *John W. Griffith and Joseph A. Culbertson.* blacksmiths, 1 Vine.
- GRIFFITH, JOHN W., (North East,) (*Griffith & Culbertson.*)
- GRIFFITH, STEPHEN, (North East,) counselor at law, insurance agent, grape culturist and farmer 12, residence on Lake.
- Grimshaw, S., (North East,) carpenter.
- GRINSHAW, J. W. & CO., (North East.) (*J. W. and W. A. Grinshaw and James Brummill.*) r 18, manufs. of woolen cloths, yarn &c., leases North East Woolen Mills of Wm. Cass.
- GRINSHAW, W. A., (North East,) (*J. W. Grinshaw & Co.*)
- Griswold, Samuel S., (North East,) r 44½, farmer leases of George G. Stetson, Mina, 14.
- Gross, R. S., (North East,) barber.
- Gruell, Charles, (North East,) r 82, farmer 50.
- Haas, Adam, (North East,) tannery.
- Haight, C., (North East,) r 16, milk dealer and farmer 50.
- Hall, George, (Northville,) farmer 64.
- HALL, L. G., (North East,) physician, Loomis & Hall Block, Lake.
- Hall, William H., (North East,) r 1, farmer 60.
- Hammond, S. S., (North East,) justice of the peace, Bothell Block.
- Hampson, James, (North East,) farmer 76, corner Lake and Division.
- Hankey, Fred., (North East,) r 28, farmer leases of J. Strickland, Findleys Lake, N. Y., 105.
- Hannum, J. D., (North East,) farmer leases of B. F. Town, 150, and of Israel Town, 18.
- Harper, Levant, (North East,) r 41, broom manuf. and farmer 12.
- Hart, Abijah, (North East,) r 52, farmer 20.
- HAYNES HOUSE, (North East,) H. J. Hunt, prop., livery attached.
- HAYNES, J. H., (North East,) owner of Haynes House and other village property.
- Hayward, J., (Northville,) r 10, farmer 60.
- HEARD, A. B., (North East,) physician, Lake.
- HEATH, E. C., (North East,) r 35, farmer 200.
- Heath, Horace, (North East,) r 79, farmer 17.
- HENDERSON, DAVID A., (North East,) r 65, farmer 108.
- HENDRICKS, JOHN, (North East,) r 55, farmer leases of Oliver Hall, Greenfield, 44.
- Herman, George, (North East,) r 16, farmer 3.
- Hessler, E. F., (North East,) farmer 70.
- Higgins, John, (North East,) boots and shoes.
- Hills, Frank, (North East,) livery stable.
- Himes, M. P., (North East,) blacksmith.

- Histed, Thaddeus S., (North East.) r 58, farmer leases of Edwin Emery, Mexico, N. Y., 33.
- HITCHCOCK, C. A., (North East.) attorney at law, justice of the peace, dealer in pine, coal and oil lands, and mining property, and insurance agent.
- HITCHCOCK, GEO. L., (North East.) agent A. B. Howe Sewing Machine, Lake.
- Hitsman, H., (North East.) r 81, farmer 50.
- HOFFMAN, G. H., (North East.) r 53, carpenter and joiner.
- Hollister, Amasa, (North East.) r 72, farmer 74.
- HOPPER, JAMES, (Northville.) (*Hopper & Mason.*)
- HOPPER & MASON, (Northville.) (*James Hopper and Edgar Mason.*) r 37, saw and grist mills.
- House, W. H. (North East.) shoemaker, Main.
- HUNT, H. J., (North East.) prop. Haynes House and livery.
- Huntley, Philo, (North East.) photographer.
- Hurst, W. H. P., (North East.) r 68, farmer occupies 50 acres owned by Thos. Teed.
- Hyzer, Thos., (North East.) r 20, farmer 5.
- Ingram, J. B., (North East.) r 44, farmer 5.
- IRISH, CHAS. R., (North East.) bricklayer and plasterer.
- IRISH, JUSTICE JR., (North East.) r 41, paper maker.
- *JAMESON, C. D., (North East.) cabinet maker and undertaker.
- Janes, Horace, (Northville.) r 10, farmer 60.
- JOHNSON, G. W., (North East.) blacksmith and stationary engineer.
- JOHNSON, J. S., (North East.) r 23, prop. Franklin Paper Mills and farmer 60.
- Jones, A. F., (North East.) (*A. F. Jones & Co.*) president of the First National Bank of North East and farmer 20, Main.
- Jones, A. F. & Co., (North East.) (*H. A. Frost.*) dry goods, clothing, hats, caps and gents' furnishing goods.
- JONES, E., (North East.) (*Jones & Kennicott.*)
- JONES & KENNICOTT, (North East.) (*E. Jones and S. A. Kennicott.*) r 17, grist mill, flour, feed and grocery store, and farmers 50.
- JUDD, A. W., (North East.) manuf. harness and dealer in trunks, whips &c., residence on Lake.
- Kendall, Wm. H., (North East.) r 69, farmer leases of Susan, 100.
- KENNICOTT, E. H., (North East.) village lots 6½ acres, residence Main.
- KENNICOTT, S. A., (North East.) (*Jones & Kennicott.*)
- Kerr, Elijah, (North East.) r 44, farmer 197.
- Kerr, Michael, (Northville.) r 13, farmer 96.
- King, Z. M., (North East.) groceries, produce, confectionery, fruit &c.
- KINGSBURY, S. B., (Moorheadville,) r 65, agent for the Macedon Grain Drills, Glen & Hall Manufacturing Co's Grain and Clover Threshers, and Horse Powers, and the Rochester Agricultural Works' Mowers and Reapers, and farmer 200.
- Kinne, C. Miss, (North East.) photographer and milliner.
- KNAPP, EBENEZER, (North East.) r 44, farmer 150 aud, on Lake St., 80.
- Knox, Sylvenus, (Northville.) r 8, farmer 7.
- LATHROP, O. L., (North East.) r 38, sawyer, farmer 60 and leases of S. M. Orton, Sherman, N. Y., 125.
- LATHROP, L. L., (North East.) r 74, farmer 270.
- Law, James, (North East.) farmer 38.
- Leembuis, E. Rev., (North East.) pastor of St. Paul's Church.
- LINBERG, CHAS., (North East.) r 31, farmer leases of Samson Short, 133.
- Logan, Martin, (North East.) boots and shoes, Lake.
- Loomis, Chester H., (North East.) r 70, farmer 95.
- LOOMIS, DYER, (North East.) brick maker, harness, boot and shoe manuf., justice of the peace and farmer 34.
- Loomis, Joel, (North East.) r 20, farmer 43.
- LOOP BROS., (North East.) (*O. S. and M. D.*) druggists and apothecaries.
- LOOP, D. D., (North East.) physician and surgeon, surgeon for Railroad Co., examining physician for various insurance companies and curator for Buffalo Medical University.
- Loop, G. D., (North East.) druggist.
- LOOP, M. D., (North East.) (*Loop Bros.*)
- LOOP, O. S., (North East.) (*Loop Bros.*)
- Luke, Fritz, (North East.) mechanic.
- Luke, Henry, (North East.) r 73½, farmer 75.
- MALICK, HENRY, (North East.) r 44, farmer 71.
- MALICK, H. L., (North East.) r 47, hay dealer and farmer 70.
- MALLICK, DAVID W., (North East.) r 80, farmer 80.
- Marsh, S. D., (North East.) r 80, teamster.
- Marsh, Wm., (North East.) r 79, farmer 95.
- Marshall, Geo. N., (North East.) r 80, farmer 70.
- Marshall, Robert, (North East.) r 80, farmer 150.
- Marshall, Robert W., (North East.) r 80, teamster and farmer 25.
- MARSHALL, WM., (North East.) watch maker and jeweler, dealer in watches, clocks, jewelry &c.
- Martin, A. E., (North East.) (*Randall & Martin.*)
- Martin, L., (North East.) baggage master, L. S. & M. S. R. R.
- MARTIN, R. T., (North East.) meat market, Lake.
- Martin, S. D., (North East.) r 5, wagon maker and farmer 91.
- MARTIN, WM. E., (North East.) miller and mechanic, resides corner Short and Division.

- Marvin, William E., (Northville,) r 37, farmer 900.
- MASON, EDGAR, (Northville,) (*Hopper & Mason.*)
- McClintock, M. S., (North East,) r 39, farmer 50.
- McCord, C. A. Mrs., (North East,) r 1, farmer 100.
- McCord, James, (North East,) r 79, shoemaker and farmer 30.
- McCord, Joseph, (North East,) r 1, farmer 105.
- McCord, W. A., (North East,) r 1, farmer 50.
- McCord, William, (North East,) r 1, farmer 50.
- McDonald, James, (North East,) tailor and cutter.
- McGAUGHEY, JOSEPH E., (North East,) r 1, farmer 200.
- McGuire, F., (North East,) r 70, farmer 20.
- McIntyre, E. C., (North East,) carpenter.
- McIntyre, George & E. C., (North East,) r 53, teamsters, $2\frac{1}{4}$ acres.
- McIntyre, G. P., (North East,) stone cutter.
- McIntyre, H. F., (North East,) carpenter.
- McIntyre, R. H., (North East,) gents' furnishing goods and barber shop.
- McNichols & Crawford, (North East,) (*M. McNichols and C. E. Crawford.*) boots and shoes.
- McNichols, M., (North East,) (*McNichols & Crawford.*)
- Meehl, Chris, (North East,) carpenter.
- MEIKLE, THOMAS, (North East,) r 54, paper hanger, painter and grainer, and farmer 3.
- Merrill, E. W., (North East,) r 1, farmer leases 105.
- Merrill, Margaret, (North East,) r 80, farmer 50.
- MILES, D., (North East,) carriage, house and ornamental painter, residence corner German and Clay.
- Milliken, James, (North East,) r 1, farmer 50.
- MILLIKEN, JOHN, (North East,) house, sign and carriage painter, Gibson.
- Milliken, J. B., (North East,) r 29, farmer 60.
- Mills, John, (North East,) house, sign and ornamental painter, Lake opposite Savings Bank.
- Mills, J. M., (North East,) r 35, town clerk and farmer 90.
- Mills, N. E., (North East,) farmer 70.
- Miniger, Lawrence, (North East,) mechanic.
- Miniger & Stetson, (North East,) (*S. O. Miniger and J. A. Stetson.*) manufs. fork, hoe, rake and mop handles, clothes bars, wash stands, step ladders and scrub brushes.
- Miniger, S. O., (North East,) (*Miniger & Stetson.*)
- Morehead, Barnett, (North East,) r 63, farmer 97, Gibson.
- Morris, J. G., (North East,) r 76, farmer 170.
- MORRISON, L. A., (North East,) general business manager for J. N. Valley.
- MOSHER, H. M., (North East,) mechanic, Robinson.
- MOULTHROP, E., (North East,) (*Moulthrop & Pierce.*)
- MOULTHROP & PIERCE, (North East,) (*E. Moulthrop and R. S. Pierce.*) groceries, crockery and furniture.
- MUNGER, DORR I., (North East,) r 51, farmer.
- Munger, Eben, (Northville,) r 37, farmer 105.
- Munger, H. L., (North East,) r 31, farmer 160.
- Munger, Lemuel, (North East,) r 51, farmer 90.
- Munger, M. M., (North East,) r 50, farmer 81.
- MUNGER, W. W., (North East,) r 31, farmer.
- Murphy, James, (North East,) r 73, farmer 73.
- MYERS, ABIJAH, (North East,) carpenter and joiner, and carriage maker.
- Myres, Dennis, (North East,) r 75, farmer 100.
- Myres, M., (North East,) r 81, farmer 50.
- NASH, S. J., (North East,) r 35, farmer leases of Norman, 200.
- Nason, E. K. & Co., (North East,) general merchants.
- Nelson, J. H., (North East,) dentist.
- Nelson, J. H. Mrs., (North East,) A. & P. telegraph operator, over First National Bank.
- New Era Organ Co., (North East,) E. Scouller, prest.; A. Short, treas.; John A. Smith, supt.
- Newton, John L., (North East,) r 43, farmer 265.
- Nichols, James K., (North East,) r 56, farmer 50.
- O'Conner, Timothy, (North East,) r 34, tanner.
- Ohm, Charles, (North East,) r 1, farmer leases of Henry Chase, 105.
- Orton, B., (North East,) merchant tailor, Lake.
- Orton, E. S., (North East,) r 45, farmer 90.
- Ottaway, James W., (North East,) r 48, fruit and grain dealer, and farmer 139.
- *PADEN, J. S., (North East,) manuf. Gardner's Perforated Veneer Seated Chairs.
- Page, John, (North East,) r 17, grape raiser and farmer 143.
- Parker, Z., (North East,) carpenter, Robinson.
- Palmer, H. A., (North East,) (*Palmer & Son.*)
- Palmer & Son, (North East,) (*W. H. and H. A.*) blacksmiths.
- Palmer, W. H., (North East,) (*Palmer & Son.*)
- PALMER, W. L., (North East,) r 48, farmer 306.
- Peabody, George, (Northville,) r 42, farmer 120.
- Peer, Lewis, (North East,) r 54, farmer $19\frac{1}{4}$.
- Pellor, Joel, (North East,) carpenter.
- People's Saving Institution of Erie Co., (North East,) E. E. Chambers, prest.; J. L. Brookins, secretary and treasurer.
- PERKINS, LEROY, (Northville,) r 12, farmer 50.

CRUMB'S Carbolic Ointment applied immediately to RUINS, or any fresh wounds, will prevent them being sore or leaving any scar. Don't be without a bottle a single day. See Adv. p. 164.

C. D. JAMESON,

CABINET & CHAIR

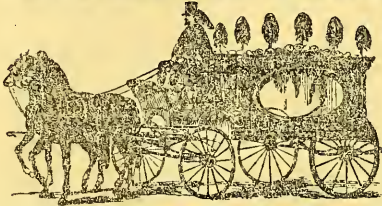

MANUFACTURER
AND UNDERTAKER!

Rosewood and Black Walnut Caskets
and Coffins of all kinds, Shrouds &c.,
furnished at short notice.

Cor. Lake & Clay Sts., NORTH EAST, PA. A good HEARSE to attend the burial of the dead.

D. R. CUSHMAN,

NOTARY PUBLIC,

CONVEYANCER AND COLLECTOR.

Special attention paid to taking depositions, affidavits, acknowledgments, and all kinds of notarial and legal business.

UNION BLOCK, MAIN STREET, - NORTH EAST, PA.

THE SUN!

The Largest Newspaper in Northwestern Pennsylvania.

PUBLISHED WEEKLY AT

NORTH EAST, PA.

One of the most complete Newspaper and Job offices outside the large cities.

Mammoth Campbell Press, and a large new Wood & Mann Steam Engine.

Job Work of Every Description. Rates very low and Work warranted first-class.

The Sun circulates largely in Northwestern Pennsylvania & Western New York.

TERMS \$2.00 PER ANNUM IN ADVANCE.

CUSHMAN BROS., Editors, Publishers & Proprietors.

JOHNSON & ROBERTS,

Wholesale and Retail Dealers in

CHOICE BRANDS

— OF —

CIGARS & TOBACCO,

No. 14 Park Row, ERIE, Pa.



- Peters, John, (North East,) r 55, farmer 140.
- PETTIT, THOMAS, (North East,) r 65, farmer 100.
- Phillips, Elem, (North East,) r 16, farmer 50.
- PHILLIPS, W. H., (North East,) r 56½, carpenter and joiner.
- Pierce, A. Y., (North East,) r 17, gardener, grape raiser and farmer 26.
- Pierce, Earl, (North East,) r 69, collector and farmer 96.
- Pierce & Goodrich, (North East.) (*L. Pierce and J. P. Goodrich*.) hardware and stoves.
- Pierce, L., (North East,) (*Pierce & Goodrich*.)
- PIERCE, R. S., (North East,) (*Moulthrop & Pierce*.)
- PORTER, E. C., (North East.)
- Porter, H. R., (North East,) r 39, farmer 85.
- Porter, I. E., (North East,) house painter, Bank.
- Porter, Moses, (North East,) r 48, farmer 11.
- PORTER, THOMAS, (North East,) commission merchant and dealer in all kinds of produce, warehouses and coal yard east of Depot.
- Pratt, H. H., (North East,) r 73, painter and grainer, and farmer 64.
- Pulman, David, (North East,) r 45, farmer 86.
- Pulman, H. B., (North East,) speculator.
- Putnam, Clark, (North East,) r 73, farmer 100.
- Putnam, Joanna Mrs., (North East,) farmer 108.
- Putnam, Melvin C., (North East,) r 69, farmer 130.
- Rabensdorf, John, (North East,) r 60, farmer 95.
- Randall & Martin, (North East.) (*Williams S. Randall and A. E. Martin*.) cider and vinegar manufs.
- Randall, Wm. S., (North East,) mechanic, cider mill and farmer 100.
- Randall, Williams S., (North East.) (*Randall & Martin*.) farmer 100.
- Read, Richard, (North East,) r 56, mechanic.
- Remington, Noble C., (North East,) r 35, farmer 100.
- Roberts, E. C., (Moorheadville,) r 64, farmer 2½.
- ROBINSON, CYRUS, (North East.) (*Sprague & Robinson*.)
- ROBINSON, IRA, (North East,) carpenter and joiner.
- ROBINSON, P. W., (North East,) express and baggage man.
- Robinson, W. C., (North East,) carpenter.
- Rockwell, Isaac, (North East,) r 1, farmer leases of Wm. Custard, 100.
- Rogers, John, (North East,) r 58, teaming and farming 57.
- Root, William, (North East,) painter, house, sign &c.
- ROSS, G. L., (North East.) (*W. H. Ross & Bro.*)
- ROSS, W. H. & BRO., (North East.) (*G. L.*) druggists, Lake.
- Scanan, James, (Northville,) farmer 20.
- Scannan, James, (Northville,) r 14, farmer leases of Frank, 50.
- SCOLLER, E., (North East,) president New Era Organ Co., manuf. and dealer in flour, feed, cider, vinegar &c., and farmer 113.
- SCOLLER, JOHN B., (North East,) r 31, farmer 185.
- *SEARS, CHAS. E., (North East,) bookseller, stationer, wall paper and fancy goods, musical instruments, pianos, organs &c., draughtsman and ornamental designer, accountant, satisfaction guaranteed on all draughts.
- Seely, Timothy, (North East,) r 49, farmer 125.
- Seiford, Michael, (North East,) r 7, farmer 57.
- Selkregg, M. L. & H. D., (North East,) groceries, flour, feed, hardware, stoves, house furnishing goods &c.
- Selkregg, Osee, (North East,) farmer 165.
- Shadduck, Asa, (North East,) r 51, farmer 10.
- Shadduck, Horace, (North East,) r 51, farmer 100.
- Shadduck, J., (North East,) mechanic.
- Sherman, George, (North East,) r 35, farmer 85.
- Shoalts, Chris, (North East,) r 82, farmer 50.
- Short, Alfred, (North East.) (*Blaine, Gould & Short*.) cashier of Banking House of Blaine, Gould & Short, treas. New Era Organ Co.
- Short, S., (North East.) (*Blaine, Gould & Short*.)
- Shultz, Fritz, (North East,) r 73½, farmer 50.
- SILLYMAN, JOHN, (North East,) r 35, farmer 162.
- Sillyman, Thomas, (North East,) r 35, farmer 130.
- SKELLIE, S. D., (North East,) stationary engineer.
- Smedley, Fred., (North East,) farmer 70.
- Smith, John A., (North East,) supt. New Era Organ Co.
- SMITH, MOSES H., (Northville,) r 13, postmaster.
- Smith, S. C., (North East,) farmer 100, Clay.
- SMITH, SETH, (North East,) r 47, farmer 130.
- Smith, S. G., (North East,) farmer occupies farm of S. C. Smith, 100.
- Smithers & Fowle, (North East.) (*John Smithers and F. B. Fowle*.) bakers and confectioners.
- Smithers, John, (North East.) (*Smithers & Fowle*.)
- SOUTH SHORE WINE CO., (North East.) Geo. W. Smith, New York, prest.; Chas. Scofield, New York, secretary; John W. Foll, supt. and treasurer.
- Southwick, E. F., (North East,) furniture, Main.
- Southwick, Erastus G., (North East,) farmer 13.
- Southwick, James K., (North East,) farmer 60.
- Spafford, Calvin, (North East,) r 69, farmer 106.

James Hill, Law & Land Office, 505 French St., Erie. Choice lots in every ward in Erie, and several farms for sale.

- Spafford, John K., (North East,) r 69, pisciculturist and farmer 147.
- SPATCH, A. & J., (North East,) r 15, farmers 44 and lease 200.
- SPENCER, LEVI, (North East,) r 60, station agent and telegraph operator at Morehead's Station.
- Spencer, S. S., (North East,) r 60, civil engineer and farmer 7½.
- SPOONER, B. T., (North East,) r 65, farmer 170.
- SPRAGUE, JAMES L., (North East,) (*Sprague & Robinson.*)
- SPRAGUE & ROBINSON, (North East,) (*James L. Sprague and Cyrus Robinson.*) carriage and cutter manufs., 2 Vine.
- STALEY, A. B., (North East,) carpenter and joiner, Robinson.
- STALEY, ALBERT W., (North East,) r 56, carpenter and joiner.
- STATION HOTEL, (North East,) D. G. Caldwell, prop.
- STETSON, A. L., (North East,) r 14, farmer 175.
- Stetson, Isaac, (North East,) r 20, farmer 1.
- Stetson, J. A., (North East,) (*Mimiger & Stetson.*)
- STETSON, JOHN A. SEN., (North East,) r 76, farmer 80.
- STETSON, J. C. W. & M. C., (North East,) blacksmiths, Wall.
- Stetson, S., (North East,) r 17, farmer 22.
- STEWART, JOHN, (North East,) stone mason, German.
- Stewart, Thomas W., (North East,) r 59, farmer 50.
- STOCKTON, G. B., (North East,) physician and surgeon, office in Duncan Block, Lake.
- Stone, Eben, (North East,) r 46, farmer 50.
- STONE, G. T., (North East,) r 24, farmer leases of Amos, 50.
- STONE, JOHN A., (North East,) r 1, farmer leases 50.
- Stone, Prestley, (North East,) r 24, farmer leases 50.
- *SUN, (North East,) Cushman Bros., proprietors.
- SWITZER, A. B., (North East,) r 72, farmer 50.
- Taber, Horace D., (North East,) r 48, farmer 53.
- TAYLOR, H. A., (North East,) carpenter and joiner, Clay.
- Teed, Thomas, (North East,) r 68, farmer 50.
- TEEL, HENRY, (North East,) carriage trimmer.
- Terrell, N. L., (North East,) grocer.
- THOMPSON, MOSES, (North East,) harness maker.
- Tower, Frederick A., (North East,) r 71, farmer, Grant.
- TOWN, B. C., (North East,) prop. of steam saw mill, farmer #370 and, in Maryland, 300, resides on Gibson.
- Town, B. F., (North East,) farmer 224.
- Town, B. F. Mrs., (North East,) millinery and ladies' furnishings.
- TOWN, W. C., (North East,) dry goods, groceries, drugs, boots and shoes, wall paper, crockery, hats and caps, willow ware &c., branch store at Northville conducted by Moses H. Smith.
- TOWNER, O. T., (North East,) r 53, farmer.
- Traut, W. L., (North East,) carpenter, Clay.
- TRIBBY, JOHN REV., (North East,) pastor M. E. Church.
- TYLER, N. C., (North East,) stationery engineer, Clay.
- *VALLEY, J. N., (North East,) manuf. and wholesale dealer in wooden ware.
- Vermilyea, Isaac, (North East,) r 20, saw mill, manuf. spokes, bent work, whiffletrees, pole yokes and handles, and farmer 18.
- Videto, D., (North East,) apiarian and farmer 64.
- WASS, JAMES B., (North East,) cooper and sexton of North East Cemetery, German.
- Wass, James F., (North East,) cooper.
- Waterman, Zera, (North East,) r 81, farmer 50.
- WATSON, A. L., (North East,) carriage and wagon manuf.
- Watts, Edward, (North East,) r 35, wagon maker.
- Weed, Charles, (North East,) r 71, farmer 80.
- Wellard, Joseph, (North East,) r 5, farmer 52.
- WELLINGTON, S. T., (North East,) manuf. grape boxes, towel rollers, cigar lighters and patent hay racks.
- WELLS, D. J., (North East,) general blacksmithing and wagon work.
- Westover, L. S., (North East,) carpenter and joiner, Clinton Avenue.
- Wheeler, B. S., (North East,) watch maker and jeweler, dealer in watches, clocks, jewelry &c.
- White, R. A., (North East,) r 59, farmer 42.
- WHITEHILL, S. P., (North East,) r 17, farmer 125.
- Wilcox, Esther T., (North East,) r 71, farmer 12.
- Wilks, Charles, (North East,) r 82, farmer 50.
- WILLCOX, A. J., (North East,) r 71, blacksmith.
- Willcox, Chas. A., (North East,) r 71, farmer 41.
- WILLCOX, VANRENSELAER, (North East,) r 71, farmer 30.
- Willet, Fritz, (North East,) r 73½, farmer 47.
- Wilson, James B., (North East,) farmer 2½.
- WILSON, WM. D., (North East,) r 35, runs threshing machine and farmer leases 143.
- WOLF, ISAAC, (Northville,) r 13, farmer 172.
- Woolf, Henry, (North East,) r 37, farmer 150.
- Woolverton, Wm. L., (Northville,) r 8, farmer 3.

- Worster, D., (North East.) r 5, farmer leases of H. S. Southard, 130, and owns, in Ripley, 87.
 WORTH, H. B., (North East,) manuf. and dealer in tinware.
 YOST, JAMES, (North East,) r 52, farmer 15.
 YOUNGS, L. G., (Northville,) r 40, school teacher and farmer.
 Youngs, S. L., (Northville,) r 40, farmer 95.

SPRINGFIELD.

(Post Office Addresses in Parentheses.)

EXPLANATION.—The letter *r*, following the P. O. address, signifies *road*, and the figures following it refer to the number of the road as designated on the map, in the fore part of the book. Where no road number is given, the party is supposed to reside in the village.

- Abbee, George J., (West Springfield,) r 42, farmer 35.
 Abbee, John J., (West Springfield,) r 42, farmer 149.
 Abbee, Wm. L., (West Springfield,) r 42, farmer 35.
 Abbey, Elijah, (North Springfield,) r 5, farmer 74.
 Abbey, F. H., (East Springfield,) r 48, farmer leases of heirs of Enos Baker, 57.
 Abbey, Thomas, (North Springfield,) r 12, farmer 60.
 Abell, Alexander, (North Springfield,) r 3, farmer 76.
 Albert, John, (West Springfield,) r 27, farmer 2½.
 Allen, Andrew, heirs of, (West Springfield,) r 27, farmer 40.
 Anderson, O. W., (West Springfield,) r 28, farmer 60.
 ANDERSON, P. W., (North Springfield,) r 14½, school director, agent for Harbor Creek Insurance Co. and farmer 109.
 Armstrong, Edward J., (West Springfield,) r 88, farmer 18.
 BADGER, GEORGE, (North Springfield,) r 10, farmer 50.
 Badwin, Clark H., (East Springfield,) r 17, farmer 100.
 BAIRD, GEORGE W., (West Springfield,) (*J. G. Baird & Son.*)
 BAIRD, J. G., (West Springfield,) (*J. G. Baird & Son.*) r 27, farmer, in Conneaut, 90.
 BAIRD, J. G. & SON, (West Springfield,) (*Geo. W.*) r 27, steam saw mill, manufs. lumber and shingles, planer and cider mill.
 Baker, Jerome A., (Conneaut, Ashtabula Co., O.,) r 5½, farmer 80.
 Barhite, John, (West Springfield,) r 20, farmer 10.
 Barker C. L., (East Springfield,) r 46, farmer 60.
 Bartholomew, D. L., (West Springfield,) r 26, house painter and farmer 3.
 Bartholomew, D. L. Mrs., (West Springfield,) r 26, farmer 11½.
 Bates, J. M., (West Springfield,) r 27, carpenter.
 BELNAP, MARVIN, (West Springfield,) r 6½, farmer 8.
 Benedict, I. A., (West Springfield,) r 24, manuf. of Benedict's Patent Horse Hoes and farmer 55.
 Benedict, J. A. Mrs., (West Springfield,) r 24, farmer 53.
 Benedict, W. M., (West Springfield,) r 24, farmer 35.
 Best, Henry, (West Springfield,) r 6, farmer 35.
 Billings, D. S., (East Springfield,) wagon maker and farmer 4.
 BILLINGS, N. O., (East Springfield,) furniture dealer and undertaker.
 Blackmar, John S., (West Springfield,) r 28, justice of the peace and farmer 93.
 Blickeuderfer, Nathan, (Conneaut, Ashtabula Co., O.,) r 5½, farmer 400.
 Bovee, Chas. D., (North Springfield,) farmer leases of Lyman Smith, 70.
 Boyer, Silas, (Conneaut, Ashtabula Co., O.,) r 6½, farmer 100.
 Brewster, F. D., (West Springfield,) r 39, teamster and farmer 3.
 BRINDLE, A. H., (North Springfield,) (*Sherman & Brindle.*)
 BRINDLE, G. W., (North Springfield,) r 5, farmer 110.
 BRINDLE, JOSEPH, (North Springfield,) r 5, farmer 100.
 Brindle, P. M., (East Springfield,) r 48, farmer 100.
 Brockway, Hiram, (West Springfield,) r 12, farmer 45.
 BROOKS, OSCAR, (North Springfield,) r 4, farmer leases of Perry Anderson, 59.
 Brower, John L., (North Springfield,) r 12, carpenter and farmer 27.
 Brown, David, (North Springfield,) r 8, egg dealer.

Humboldt Savings Bank, cor. State St. & Park, Erie. Capital \$200,000. Full interest paid on all deposits, always subject to call.

- Brown, Ezra, (Cherry Hill,) r 40, wagon maker and farmer leases of Milton Porter, 80.
- BUSH, J. S., (West Springfield,) r 23, carpenter and joiner, mason and farmer 25.
- Calkins, Isaac, (North Springfield,) r 11, lumberman and farmer 80.
- Campbell, Charles, (West Springfield,) r 30, farmer 45.
- Canfield, L. B., (East Springfield,) r 48, farmer 53.
- Caughey, J. J., (Conneaut, Ashtabula Co., O.,) r 5½, farmer 60 and leases of S. C. Sturgeon, Fairview, 100.
- Chamberlain, E. B. Rev., (East Springfield,) pastor of First Presbyterian Church.
- Childs, Albert, (Conneaut, Ashtabula Co., O.,) r 6½, farmer 10.
- Childs, Sylvanus, (Conneaut, Ashtabula Co., O.,) r 6½, mason and farmer 40.
- Church, William, (East Springfield,) r 46, farmer 80.
- Clark, George, (West Springfield,) r 25, farmer.
- COLE, GEORGE, (Conneaut, Ashtabula Co., O.,) r 24½, farmer 56 and leases of heirs of James Miles and G. K. Hall, 160.
- Cowles & Dickenson, (East Springfield,) (*T. S. Cowles and H. A. Dickenson,*) general merchants.
- Cowles, T. S., (East Springfield,) (*Cowles & Dickenson,*) post master and farmer 16.
- Crew, J. H., (North Springfield,) division master, 8th div., L. S. & M. S. R. R., and produce dealer.
- Cross & Webster, (East Springfield,) (*Wm. Cross and T. Webster,*) general merchants.
- Cross, William, (East Springfield,) (*Cross & Webster,*) stock dealer and farmer 800.
- Crouck, H. C., (North Springfield,) telegraph operator, L. S. & M. S. R. R.
- Currier, E., (East Springfield,) r 48, farmer 110.
- DAVISON, ROBERT T., (East Springfield,) r 34, farmer 70.
- Day, Joel, (East Springfield,) r 17, farmer 114.
- DAY, WARREN, (North Springfield,) r 1, farmer leases of Perry M. Brindle, 100.
- DERBY, WALTER, (East Springfield,) r 48, farmer 75.
- DEVEREAUX, HORACE M., (West Springfield,) r 39, broom maker, saw repairer and farmer 20.
- DEVEREAUX, SEYMOUR, (West Springfield,) r 39, farmer 150.
- Devore, A., (North Springfield,) r 21, farmer leases 37.
- Devore, John, (North Springfield,) r 12, farmer 114.
- Devore, Perry, (East Springfield,) r 17, farmer 200.
- Devore, T. J., (East Springfield,) r 16, farmer 460.
- Dewolf, Edward, (West Springfield,) r 20, farmer leases of heirs of Otis, 40.
- Dewolf, Erastus, (East Springfield,) r 51, farmer 235.
- Dewolf, Hosea, (East Springfield,) r 53, farmer 72.
- Dewolf, Myron, (East Springfield,) r 53, farmer 87 and leases of heirs of Hiram Dewolf, 80.
- DeWolf, N., (East Springfield,) general blacksmith.
- Dickenson, Hiram, (East Springfield,) (*Cowles & Dickenson,*) farmer 110.
- Doty, Albert, (North Springfield,) r 5, blacksmith and farmer.
- DURHAM, EDWIN, (East Springfield,) r 45, farmer leases of John Prosser, 65.
- Eagley, A., (North Springfield,) r 10, farmer 144.
- Eagley, Daniel, (North Springfield,) r 1, blacksmith and farmer 75.
- Eagley, John, (North Springfield,) r 1, farmer 235.
- EAGLEY, JOSEPH, (North Springfield,) r 1, farmer 142.
- Eaton, N., (East Springfield,) r 20, farmer 90.
- Eddy, Wm., (West Springfield,) r 20, blacksmith.
- Edwards, S. M., (West Springfield,) r 28½, farmer 50.
- Eldridge, C. E., (East Springfield,) r 48, farmer 12.
- ELLIS, GEORGE, (East Springfield,) r 18, physician and surgeon, pension examining surgeon and farmer 83.
- ELLIS, JESSIE C., (North Springfield,) r 9, farmer 130.
- ELLIS, JOSEPH, (North Springfield,) r 18, farmer 175.
- ELLIS, LEONARD, (North Springfield,) r 11, carpenter and farmer 53.
- Ellis, M. L., (East Springfield,) r 15, farmer 32.
- EVERETT, H. A., (East Springfield,) r 45, farmer leases of Gilman, 50.
- Falls, A., (East Springfield,) r 20, thresher and farmer 50.
- Falls, William, (West Springfield,) r 27, carpenter.
- FERGUSON, P. C., (West Springfield,) r 29, farmer 106.
- Fitch, Leonard, (West Springfield,) r 25, farmer 5.
- FORBES, F. M., (West Springfield,) r 41, dealer in fish, eggs, poultry &c.
- Forsyth, Henry, (West Springfield,) r 25, farmer leases of heirs of Stephen, 45.
- Forsythe, James, (West Springfield,) r 25, farmer 8.
- French, C. C., (West Springfield,) r 30, farmer 23.
- Ferguson, W. B., (East Springfield,) r 45, farmer 73 and leases of heirs of H. Ferguson, 100.
- Gates, George C., (West Springfield,) r 27, carriage maker and farmer 33.
- Geer, Loring, (East Springfield,) r 48, farmer 12.
- Gerred, Charles, (North Springfield,) r 10, farmer.
- Gerred, H. C., (North Springfield,) r 10, cooper and farmer.
- Gerred, Levi, (North Springfield,) r 12, farmer 44.
- GERRED, W. J., (North Springfield,) r 10, farmer 40.

- Gibson, T. F., (Conneaut, Ashtabula Co., O.), r 38, farmer leases 210.
- Gibson, Thomas G., (West Springfield,) r 30, farmer 68.
- Giren, Nichols, (West Springfield,) r 24, farmer 10.
- Gleason, A. L. Rev., (West Springfield,) pastor Baptist Church.
- Gleason, G. W., (West Springfield,) r 38, farmer 60.
- Gould, D. A., (West Springfield,) r 35, farmer 134.
- Gould, M. H., (West Springfield,) r 23, farmer 46 and leases of A. H., 111.
- Gould, N., (West Springfield,) farmer 175.
- Graham, S. W., (North Springfield,) r 12, farmer leases of heirs of J. F., 75.
- Gray, A. W., (East Springfield,) r 49, farmer 112.
- Green, C. W., (North Springfield,) r 1, farmer leases of Joseph Brindle, 100.
- Green, John, (East Springfield,) r 34, farmer 63.
- Gwin, C. E., (North Springfield,) baggage agent.
- Hall, Geo. K., (East Springfield,) farmer 100.
- Hall, John H., (North Springfield,) r 4, farmer 225.
- Hanan, G. A., (Conneaut, Ashtabula Co., O.) r 35½, poultry dealer & farmer 18.
- Hanan, G. A. & Frank, (Conneaut, Ashtabula Co., O.) r 35½, farmers lease of heirs of Alpha F., 95.
- HARRIS, DANIEL, (North Springfield,) r 1, farmer 4.
- Harris, Rebecca Mrs., (West Springfield,) r 30, farmer 60.
- Harvey, H. G., (East Springfield,) r 20, farmer 60.
- Harvey, Lucia M. Mrs., (East Springfield,) r 20, farmer 20.
- Hawkins, U., (East Springfield,) r 17, farmer 173.
- HAYES, L. L., (West Springfield,) r 42, broom maker and farmer 70.
- Hayt, Charles, (North Springfield,) r 1, farmer 85.
- Hedden, George, (East Springfield,) groceries, confectionery and notions.
- Hedden, W. C., (East Springfield,) r 46, farmer 62.
- Hewitt, A. D., (North Springfield,) r 11, brick mason, farmer 100 and leases of Joseph, 70.
- Hewitt, E. M., (West Springfield,) r 35, farmer 109 and leases 130.
- Hewitt, G. L., (North Springfield,) r 12, carpenter, mason and farmer.
- Hewitt, James F., (East Springfield,) r 17, ship carpenter.
- Hill, J. W. Rev., (West Springfield,) r 31, superannuated M. E. clergyman and farmer 4.
- Hills, H. A., (East Springfield,) life and fire insurance agent.
- HOLLIDAY, CHAS. C., (North Springfield,) farmer leases of Samuel, 275.
- Holliday, Samuel, (North Springfield,) r 5, farmer 270.
- HOLLIDAY, S. V., (North Springfield,) r 5, farmer leases of Wm., 400, and (with Joseph M. Strong,) farmer, in Conneaut, 270.
- Holliday, Wm., (East Springfield,) r 15, farmer 550.
- Hown, J. & N., (West Springfield,) r 7, farmer 50.
- HUBBARD, ANDERSON, (West Springfield,) r 29, farmer leases of John Moore, Waterford, 100.
- Hubbard, George, (West Springfield,) r 24, farmer 15.
- HUBBARD, JAMES, (West Springfield,) r 29, farmer 110.
- Huett, Joseph, (Conneaut, Ashtabula Co., O.) r 35, farmer 180.
- HUGHES, J. C., (East Springfield,) r 17, carpenter and joiner, and farmer.
- Hughes L., (East Springfield,) r 17, farmer 33.
- HUNTLEY, ORANGE, (West Springfield,) r 27, farmer 56.
- HURD, GILBERT, (North Springfield,) r 1, pension agent, notary public, pension notary and farmer 61.
- HURD, MORRIS, (East Springfield,) r 20, farmer 33.
- HURLBUTT, W. H. Rev., (West Springfield,) r 24, Baptist evangelist and farmer 11.
- Ives, Hiram, (North Springfield,) r 46, farmer 74.
- Ives, James C., (North Springfield,) r 15, carpenter and farmer 47.
- Ivory, A. A., (West Springfield,) r 27, farmer 79 and (with John W. Willey,) leases 53.
- JACKSON, L. P., (North Springfield,) (Jackson & McKee.)
- JACKSON & MCKEE, (North Springfield,) (L. P. Jackson and T. J. McKee,) dry goods, groceries, produce &c., and farmers 50.
- Jerrils, S. W., (West Springfield,) r 8, farmer.
- JOHNSON, CALVIN, (West Springfield,) r 6, farmer 100.
- JOHNSON, CALVIN L., (West Springfield,) r 6, farmer.
- Johnson, Henry, (North Springfield,) r 6, farmer 75.
- Joiner, S., (East Springfield,) r 43, farmer 62.
- Kane, Patrick, (North Springfield,) night watch at Depot.
- KEEP, A. B., (North Springfield,) r 10, gardener, raiser of sweet potato and tomato plants &c., and farmer leases of W. S. Harper, Meadville, 85.
- Keith, Henry, (East Springfield,) r 50, constable and farmer 70.
- Keith, Scott, (East Springfield,) r 16, farmer 25.
- Knapp, L. V., (West Springfield,) physician.
- Kummer, J. A. Rev., (West Springfield,) pastor M. E. Church.
- Law, Robert, (Conneaut, Ashtabula Co., O.) r 36, farmer 65.
- LAWRENCE, PERRY G., (East Springfield,) carpenter and joiner.
- Letsch, Adam, (North Springfield,) r 11, farmer 120.
- Lindsley, Cyrenus, (West Springfield,) r 27, retired farmer.
- Line, Smith, (East Springfield,) (Line & Wheeler.)

HAYES & KEPLER, Real Estate Agency, 704 State Street, ERIE, Pa.

- Line & Wheeler, (East Springfield,) (*Smith Line and W. W. Wheeler,*) r 16, grist and saw mills.
- Loveridge, E. W., (North Springfield,) r 5, station agent at Springfield.
- Lynch, John, (North Springfield,) r 7, farmer 40.
- Lynch, Michael, (Conneaut, Ashtabula Co., O.,) r 6, farmer 80.
- Maisfield, Eugene, (East Springfield,) shoemaker.
- Malloy, E. F., (West Springfield,) r 12, mechanic.
- Mallory, Harry, (West Springfield,) r 12, farmer 120.
- Mansell, John, (North Springfield,) r 12, farmer 115.
- Marsh, Walter W., (West Springfield,) r 12, sewing machine agent.
- Marsh, Wm., (East Springfield,) r 19, farmer 152.
- MARSH, Z. C., (East Springfield,) harness maker.
- Martin, G. W., (North Springfield,) r 3, carpenter and shoemaker.
- McClelland, Samuel, (North Springfield,) r 12, farmer 106.
- MCDONALD, L. M., (North Springfield,) r 18, farmer 107.
- McIntire, B. H., (North Springfield,) r 5, farmer 63.
- MCINTIRE, SAMUEL, (North Springfield,) r 5, farmer 57.
- McIntyre, James, (North Springfield,) house painter and farmer 5.
- McKee, A. J., (East Springfield,) r 16, farmer 50.
- McKee, John, (East Springfield,) r 45, farmer 100.
- McKee, J. R., (East Springfield,) r 45, carpenter and wagon maker.
- McKEE, T. J., (North Springfield,) (*Jack-son & McKee,*) postmaster and farmer 47½.
- McKendree, James, (Conneaut, Ashtabula Co., O.,) r 24, farmer 60.
- McKendree, Marcus, (Conneaut, Ashtabula Co., O.,) r 24½, farmer.
- Miller, C. B., (East Springfield,) r 17, shoemaker.
- Miller, E. R., (East Springfield,) r 17, sawyer and farmer.
- Miller, Findley, (East Springfield,) r 15, farmer 120.
- MILLER, HENRY, (West Springfield,) r 23, ditcher and layer of tile drains.
- Miller, H. B., (East Springfield,) boots and shoes.
- MILLER, I. NEWTON, (East Springfield,) r 15, farmer 60.
- MOON, N. D., (West Springfield,) r 45, farmer 97.
- Mooney, Henry, (East Springfield,) r 17, farmer leases of Perry Devore, 53.
- MOORE, C. N., (East Springfield,) physician and surgeon.
- Morrell, Jonathan, (East Springfield,) r 15, farmer 54.
- Mosier, Alvin, (East Springfield,) farmer leases of H. Ferguson, 125.
- Nash, George, (East Springfield,) r 48, blacksmith and farmer 60.
- NASH, JAMES, (East Springfield,) r 47, carpenter and farmer 16.
- Nash, M., (East Springfield,) r 15, miller.
- Neff, Wm., (Conneaut, Ashtabula Co., O.,) r 35, farmer leases of R. H. Bailey, Conneaut, 300.
- Nichols, C. A., (East Springfield,) prop. of Keith House.
- Noef, Wm., (North Springfield,) r 12, farmer 37.
- Norton, Horatio, (West Springfield,) r 25, cheese maker.
- Norton, H. D., (West Springfield,) r 30, blacksmith.
- Norton, John, (North Springfield,) groceries &c.
- Nye, O., (West Springfield,) r 22, farmer 90.
- Nye, Orrin, (West Springfield,) r 22, farmer 100.
- Palmer, Henry L., (East Springfield,) r 46, carpenter and farmer leases of heirs of John Albert, 100.
- Phillips, G. W., (West Springfield,) r 27, shoemaker.
- Phillips, Joseph, (West Springfield,) r 30, tile maker and farmer.
- Phillips, Luther, (West Springfield,) r 31, shoemaker and farmer 40.
- Picket, A., (East Springfield,) r 48, farmer 10.
- Pinckney, W. A., (East Springfield,) r 15, farmer 78.
- Pond, Ira, (West Springfield,) r 26, farmer 89.
- PORTER, MILTON, (Cherry Hill,) (*Sherman & Porter,*) r 40, farmer 80.
- Porter, Sidney, (North Springfield,) r 12, farmer leases of George Cole, 57.
- POTTER, R., (West Springfield,) (*R. Potter & Son,*) postmaster.
- POTTER, R. & SON, (West Springfield,) dealers in dry goods, groceries, provisions, crockery, hardware, boots, shoes, drugs, stationery &c.
- Potter, Wm., (East Springfield,) r 46, farmer leases.
- PROSSER, JOHN REV., (East Springfield,) r 17, retired M. E. clergyman and farmer 56.
- Randall, Elias, (West Springfield,) r 27, farmer.
- REA, EDMUND, (West Springfield,) r 37, farmer 245.
- REA, GEORGE, (West Springfield,) r 38, farmer 18.
- Rea, Samuel, (West Springfield,) r 37, farmer 150.
- Reed, C. M., (West Springfield,) r 27, carpenter and farmer 55.
- REED, W. W., (West Springfield,) r 40, farmer.
- Reynolds, A. R., (East Springfield,) general merchant.
- Reynolds, H. M., (North Springfield,) r 10, farmer 90.
- Richards, T. O., (West Springfield,) r 27, carpenter.
- Robinson, A. A., (North Springfield,) r 12, farmer leases of L. W. Olds, Erie, 70.
- Robinson, H. C., (West Springfield,) r 30, shoemaker.
- Robinson, M. W., (East Springfield,) r 17, justice of the peace.
- Robinson, Titus, (East Springfield,) insurance agent and farmer 81.

- Robison, L. T., (East Springfield,) r 17, blacksmith and 6 acres.
- Sanford, Darius, (West Springfield,) r 33, farmer 80.
- SANFORD, DARIUS JR., (West Springfield,) r 33, thresher, farmer 3 and leases 80.
- Savage, L. W., (East Springfield,) farmer 133.
- Scobey, J., (West Springfield,) r 8, farmer 25.
- Scott, A., (East Springfield,) r 17, stock dealer and farmer 10.
- Scott, Cyrus W., (North Springfield,) r 19, farmer leases of Jonas, 80.
- Scott, Daniel, (West Springfield,) r 31, farmer 84.
- Scott, George, (West Springfield,) r 25, farmer.
- Scott, Jonas, (North Springfield,) r 19, farmer 80.
- Seeley, Andrew, (East Springfield,) r 53, farmer 30.
- Seely, Abel, (Cherry Hill,) r 40, farmer 30.
- Shaffer, George Jr., (East Springfield,) r 49, farmer 25.
- Shaffer, George Sen., (East Springfield,) r 49, farmer 33.
- Sherman, Anson B., (East Springfield,) r 20, farmer 60.
- SHERMAN & BRINDLE, (North Springfield,) (*M. Z. Sherman and A. H. Brindle*), dry goods, groceries, boots, shoes &c.
- SHERMAN, CHALES A., (West Springfield,) r 12, town clerk, assessor and farmer.
- Sherman, Elihu, (East Springfield,) r 20, lumberman and farmer 82.
- SHERMAN, JAY, (Cherry Hill,) (*Sherman & Porter*), r 40, carpenter and joiner, and millwright.
- Sherman, J. E., (East Springfield,) r 53, farmer 50.
- Sherman, J. S., (East Springfield,) r 53, farmer 26.
- SHERMAN, M. Z., (North Springfield,) (*Sherman & Brindle*), farmer 41.
- SHERMAN & PORTER, (Cherry Hill,) (*Jay Sherman and Milton Porter*), r 40, grist and saw mills.
- SHERMAN, Z. L., (East Springfield,) r 43, agent for Meadville Agricultural Works and farmer 195.
- Shiely, Jacob, (East Springfield,) tailor.
- Short, Aaron, (East Springfield,) r 17, carpenter.
- Shultz, David, (East Springfield,) farmer 100.
- Simmons, Elliot, (East Springfield,) r 15, tanner and farmer 48.
- Simmons, George, (East Springfield,) r 46, farmer 50.
- Sisson, Nathaniel, (West Springfield,) r 24, farmer.
- Sisson, P. W., (East Springfield,) r 16, house and carriage painter.
- Smith, A. H., (North Springfield,) r 13, farmer 75.
- Smith, Charles F., (North Springfield,) r 15½, farmer 150.
- Smith, E. C., (East Springfield,) r 20, farmer 75.
- Smith, G. W. & F. A., (West Springfield,) r 8, farmer 50.
- Smith, Lyman, (North Springfield,) farmer 70.
- Smith, Nelson, (North Springfield,) auctioneer, farmer 28 and leases of Albert Spencer, Erie, 76.
- Steenberg, George, (West Springfield,) r 23, mechanic and farmer 25.
- Stevens, Seth P., (East Springfield,) r 17, farmer leases of Joel Day, 114.
- Stevenson, John, heirs of, (North Springfield,) r 4, farmer 275.
- Stoke, W. P., (West Springfield,) r 8, blacksmith and thresher.
- STRICKLAND, J. F., (East Springfield,) r 16, miller and farmer 20.
- Strickland, Wm., (East Springfield,) r 16, miller and farmer 4.
- Strong, J. M., (East Springfield,) flouring and saw mills, and farmer 175.
- STRONG, JOSEPH M., (North Springfield,) (*with S. V. Holliday*), farmer, in Conneaut, 270.
- Sumner, Herman K., (Albion,) r 52, farmer 40 and leases of Mrs. Barrows, 40.
- Sweet, John C., (West Springfield,) carpenter.
- Taft, Erwin, (East Springfield,) r 50, farmer 55.
- Taylor, Daniel, (East Springfield,) r 53, farmer 70.
- Taylor, J. W., (North Springfield,) r 1, farmer 87.
- Thayer, Albert, (West Springfield,) r 5½, farmer 87.
- THAYER, HORACE, (Conneaut, Ashtabula Co., O.) r 24, farmer 118.
- THAYER, LORAN, (Conneaut, Ashtabula Co., O.), r 24, farmer 110.
- THOMAS, A. J., (West Springfield,) r 27, stock dealer and farmer 436.
- THOMAS, R. R., (West Springfield,) r 27, farmer 375.
- THOMAS, Z., (West Springfield,) (*Z. and E. R. Thomas*), r 30, farmer 324 and, in Conneaut, 260.
- THOMAS, Z. & R. R., (West Springfield,) r 30, manufs. of drain tile.
- THOMPSON, DAVID, (West Springfield,) r 30, broom manuf., gunsmith and farmer 1½.
- THOMPSON, H. C., (Conneaut, Ashtabula Co., O.) r 6½, sheep dealer and farmer 119.
- Tilyou, Stephen, (East Springfield,) r 16, farmer 108.
- Vancamp, J. M., (East Springfield,) r 54, farmer 100.
- VANSICKLE, CHARLES, (East Springfield,) stoves, tin ware &c.
- Wait, S., (West Springfield,) r 27, blacksmith and farmer 7.
- Walbridge, A. M., (East Springfield,) r 20, farmer 237.
- Waldo, Samuel, (West Springfield,) r 24, farmer 47.
- Walker, John, (North Springfield,) r 1, farmer leases of S. H. Brindle, 106.
- Ware, Joseph, (West Springfield,) r 37, farmer 127.
- Ware, S. D., (West Springfield,) farmer 65.

T. H. JOYCE,
F. A. LOOMIS,

Union
Carriage Works,

Corner 16th and State Sts.,
above E. S. St. E. track,

Erie, Pa.

G. FISHER,
F. K. DOWLER.

- WARNER, S. W., (East Springfield,) r 48, stock dealer and farmer 150.
- WEBB, G. B., (Conneaut, Ashtabula Co., O.,) r 6, steam saw mill, dealer in all kinds of lumber and farmer 105.
- Webster, T., (East Springfield,) (*Cross & Webster,*) farmer 120.
- WEED, A. J., (East Springfield,) r 48, wagon shop and farmer leases of heirs of Wm. Weed, 144.
- Welch, M. W., (West Springfield,) r 7, carpenter and farmer 50.
- Weldon, Joseph, (West Springfield,) r 30, farmer 112.
- WELDON, J. P., (West Springfield,) r 16, leases Line's interest in Line & Wheeler's grist and saw mills.
- Wells, A., (East Springfield,) r 50, farmer 17.
- Wells, L. C., (North Springfield,) r 4, thresher and farmer leases of heirs of John Stevenson, 77.
- Wheeler, W. W., (East Springfield,) (*Line & Wheeler.*)
- Whitcomb, Ruel, (East Springfield,) r 52, farmer 93.
- Whitney, Job, (West Springfield,) r 24, farmer 114.
- WHITNEY, LOREN, (West Springfield,) r 24, farmer.
- Whiton, E., (West Springfield,) r 35, farmer 104.
- Whiton, Edwin, (West Springfield,) r 24, farmer 225.
- Willey, John W., (West Springfield,) r 27, farmer 240 and (*with A. A. Ivory,*) leases 53.
- Williams, H. W., (East Springfield,) r 17, paper hanger and painter.
- Wilson, E. J., (East Springfield,) carpenter and farmer.
- Wilson, J. F., (East Springfield,) r 46, farmer 43.
- Wilson, W. L., (East Springfield,) butcher and produce dealer.
- Zigler, Philip Rev., (East Springfield,) pastor Christian Church.

SUMMIT.

(Post Office Addresses in Parentheses.)

EXPLANATION.—The letter *r*, following the P. O. address, signifies *road*, and the figures following it, refer to the number of the road as designated on the map in the fore part of the book. Where no road number is given, the party is supposed to reside in the Village.

- Aegen, Wm., (Belle Valley,) r 15, farmer 10.
- Alexander, Leander, (Erie,) r 8, farmer 13.
- ANDERSON, WM. J., (Erie,) r 31, farmer leases of Isaac, 85.
- ANDRUS, ORSON B., (McKean,) r 29, farmer 150.
- Achison, Andrew, (Erie,) r 50, farmer 1½.
- Backerman, Philip, (Erie,) r 6, farmer 41.
- Baker, John, (Erie,) r 11, farmer 30.
- Barber, David, (Erie,) r 11, farmer leases of John Warner, Erie.
- Bean, Jacob, (Erie,) r 16, farmer 69.
- Bean, Wm. A., (Erie,) r 26, farmer 150.
- BLAIR, WM. L., (Waterford,) r 4, farmer 87.
- Brower, Abram V., (Erie,) r 42, farmer 116.
- BROWN, DELILAH M., (Erie,) r 40, daughter of John Brown.
- Brown, George S., (Erie,) r 19, farmer 50.
- Brown, George S., (Erie,) r 22, farmer 84½.
- Brown, George S., (Erie,) r 22, farmer 84½.
- Brown, John, heirs of, (Erie,) r 40, farmers 45.
- Buhl, Christopher, (Erie,) farmer leases of Mrs. Rachel Buhl, 125.
- Buhl, Rachel Mrs., (Erie,) farmer 125.
- BUYS, JOHN, (Erie,) r 26, farmer 60.
- Commins, Wm., (Erie,) r 28, farmer 42¾.
- Crain, George M., (Erie,) farmer 50.
- Crocker, J. L., (Erie,) farmer leases of E. Wolf's heirs, 80.
- Cummins, James, (Erie,) r 29, farmer 105.
- Curtis, Thompson S., (Erie,) r 16, farmer 50.
- Daub, Jacob, (Erie,) r 13, farmer 82.
- Dolon, Richard, (Erie,) r 29, farmer 40.
- DONNELL, JAMES, (Waterford,) (*with Wm.,*) r 44, farmer 140.
- DONNELL, WM., (Waterford,) (*with James,*) r 44, farmer 140.
- DUNN, OSCAR F., (Erie,) r 7, farmer 97.
- Dunn, Wm., (Erie,) r 7, farmer 113.
- Eller, Michael, (Erie,) r 41, farmer 90.
- Ewing, Charles, (Erie,) r 16, farmer 20.
- Ewing, Henry, (Erie,) r 7, farmer 100.
- Feitter, F., (Erie,) farmer 14.
- Fleming, Andrew, (Waterford,) r 45, farmer 87.
- Fogleboch, David, (Erie,) millwright.
- Foglebock, Nathan, (Erie,) r 2, blacksmith and farmer 100.
- Frome, Christopher H., (Erie,) r 25, carpenter and farmer 72.
- Fronce, Wm., (McKean,) farmer 50.

Fuhrman, Frederick, (Erie,) shoemaker and farmer 6.
 Gardiner, Hammond, (Erie,) r 33, farmer 90.
 Garner, George, (Erie,) farmer 20.
 GILLESPIE, SAMUEL, (Erie,) (with Samuel Jr.,) r 32, farmer 78.
 GILLESPIE, SAMUEL JR., (Erie,) (with Samuel,) r 32, farmer 78.
 Glen, Samuel, (Union City,) postmaster at White Church and farmer 39.
 GODARD, JOHN W., (Waterford,) r 43, farmer leases of Lucius Phelps' heirs, 250.
 Gorman, John, (Erie,) r 16, farmer leases of Jno. N. Northrup, 81.
 Graham, August W., (Erie,) r 41, farmer 100.
 Graham, Ebenezer, (Erie,) r 41, town auditor and farmer 87.
 Graham, Jackson, (Erie,) r 14, farmer 100.
 Graham, James W., (Erie,) r 14, farmer 100.
 Graham, John C., heirs of, (Erie,) r 14, farmer 100.
 Graham, Wm., (Erie,) r 14, farmer 96.
 GUCKES, JACOB, (Erie,) r 8, farmer 100.
 GUCKES, JOHN, (Erie,) r 24, farmer 95.
 HAMOT, SIMON, (Erie,) (with Vincent,) r 25, farmer 130.
 HAMOT, VINCENT, (Erie,) (with Simon,) r 25, farmer 130.
 Hartner, Louis, (Erie,) r 19, farmer leases of W. A. Bean, Erie, 50.
 HASSELBACH, JACOB, (Erie,) farmer.
 Hasselbach, John, (Erie,) carpenter.
 HASSELBACK, CHRISTOPHER, (Erie,) r 17, farmer 60.
 Hayes, Myron A., (Erie,) r 41, farmer 97.
 Hendris, John, (Erie,) farmer 42.
 Henmann, Frank, (Erie,) r 26, farmer leases of Adam, 5.
 HENRY, JOHN W., (Erie,) r 31, occupant of Michael Henry's farm.
 Henry, Michael, (Erie,) r 31, railroad contractor, director of the County poor and farmer 125.
 Henry, Nathaniel, (Erie,) (with J. W. Rowley,) r 32, farmer 50.
 Hershey, Abram, (Erie,) r 2, farmer 115.
 Hershey, Noah, (Erie,) r 3, farmer 170.
 Hesch, Conrad, (Erie,) r 32, farmer 50.
 Higleman, Levi, (Erie,) farmer leases of John A. Hans, Erie, 112.
 HILL, ARTHUR O., (Erie,) r 14, farmer 100.
 Hill, Electa Mrs., (Erie,) farmer 45.
 Hoesch, Michael, (Erie,) farmer 61½.
 Hull, Frank E., (Erie,) r 33, carpenter and farmer 30.
 Hull, John M., (Erie,) r 39, farmer 110.
 HULL, JOHN R., (Erie,) r 41, farmer 33.
 HULL, LUCIUS A., (Erie,) r 32, town clerk, assessor and farmer 84.
 Jackson, James O., (Erie,) farmer 55.
 Jackson, John D., (Erie,) r 40, farmer 80.
 JACKSON, SMITH I., (Erie,) r 40, commissioner of highways and farmer 110.
 Jackson, William A., (Erie,) r 40, hay shipper and farmer 80.
 Jewitt, Noah W., (Waterford,) r 45, farmer 100.
 Johnson, John, (Erie,) farmer 135.
 KELLEY, JAMES, (Erie,) r 29, farmer 85.

Kern, Frank, (Erie,) farmer 65.
 Kerner, Jacob, (Erie,) brewer and farmer 50.
 Kitts, Delevan, (Erie,) r 43, farmer 50.
 Kitts, Jacob F., (Erie,) r 43, farmer.
 Kitts, Jerome, (Erie,) r 43, farmer.
 KITS, NELSON, (Erie,) r 43, school director and farmer 100.
 Kline, Nicholas, (Erie,) r 26, farmer 80.
 Knotel, Charles, (Erie,) r 5, farmer 25.
 LANGDON, WILLIAM, (Erie,) r 16, carpenter and farmer 70.
 Lawrence, Erastus, (Erie,) r 26, farmer 125.
 Lelafe, Martin, (Erie,) r 6, farmer 44.
 Liddell, William W., (Erie,) r 9, farmer 75.
 Liniger, John, (Erie,) r 25, farmer 65.
 LININGER, NOAH C., (Erie,) r 8, farmer 40.
 LININGER, THOMSON, (Erie,) r 25, farmer 25.
 Linniger, C., (Erie,) r 6, carpenter and farmer 54.
 LINNIGER, GEORGE W., (Erie,) (with Kellogg S.,) r 24, farmer 60.
 LINNIGER, KELLOGG S., (Erie,) (with George W.,) r 24, farmer 60.
 Loesch, Michael, (Erie,) (with Henry Snyder,) r 41, farmer leases 32.
 Lossey, Godfrey, (Erie,) r 13, farmer 1.
 Lynch, Mary Mrs., (Erie,) (with heirs,) r 26, farmer 100.
 Madder, Thomas, (Erie,) r 26, farmer 50.
 Maher, Thomas, (Erie,) r 29, farmer 49.
 Mathias, Salina, (Erie,) r 13, farmer 60.
 McCline, John, (Erie,) r 8, farmer 200.
 McGuire, Patrick, (Erie,) r 26, farmer 40.
 McMillage, John, (McKean,) farmer leases.
 McQuillin, Terrance, (Erie,) r 23, farmer 30.
 Moore, Patrick, (Erie,) r 29, farmer 65.
 Murphy, John, (Erie,) r 26, farmer 50.
 Myers, Frederick, (Erie,) r 45, farmer 8.
 NICHOLS, D. W., (Erie,) r 34, farmer 120.
 Olds, Horace D., (Erie,) r 40, farmer 110.
 OLDS, MELVIN J., (Erie,) r 14, farmer 46.
 Osborn, Charles, (Erie,) r 25, saw and lath mills, and farmer 135.
 Osborn, John, (Erie,) r 25, farmer 170.
 Osborn, Seth, (Erie,) r 6, farmer 32.
 Osborn, Wm., (Erie,) r 25, farmer 50.
 Owens, Abraham R., (Waterford,) r 43, farmer leases of Sylvester Ellsworth, 80.
 Parker, Dean, (Erie,) farmer 148.
 Parker, Ora, (Erie,) r 8, farmer 175.
 Pearsol, Thomas, (Erie,) r 25, farmer 72.
 Peterson, Peter, (Erie,) farmer 2.
 Pollock, David C., (Erie,) r 26, farmer 190.
 POLLOCK, MATHEW G., (Erie,) r 25, farmer 70.
 Raible, Jacob, (McKean,) r 22, farmer 5.
 Rewling, Andrew W., (Erie,) blacksmith and farmer 5.
 REYNOLDS, GEORGE, (Erie,) r 50, prop. of stone quarry and farmer 50.
 RIPLEY, EDWARD, (Erie,) r 2, farmer 104.
 Robison, King, (Erie,) r 9, farmer 190.
 Rockwell, Simeon S., (Erie,) r 42, farmer 100.
 Root, Harry, (Erie,) r 17, farmer 151.

James Hill, Law & Land Office, 505 French St., Erie. Choice Lots in every Ward in Erie, and several Farms for sale.

- ROOT, HENRY, (Erie,) (*with Oscar*), r 17, farmer leases of Lucius Root's heirs, 100.
- Root, Lucius, heirs of, (Erie,) r 17, farmers 100.
- ROOT, OSCAR, (Erie,) (*with Henry*), r 17, farmer leases of Lucius Root's heirs, 100.
- ROOT, P. A., (Erie,) (*with H. Root*).
- Root, Sidney A., (Erie,) r 16, farmer 46.
- Rose, Jacob F., (Erie,) r 5, farmer 58.
- Rose, John G., (Erie,) r 3, farmer 60.
- Rowley, J. W., (Erie,) (*with Nathaniel Henry*), r 32, farmer 50.
- Runser, Joseph, (Kearsage,) r 8, farmer 58.
- Saw, Marvin, (Erie,) r 13, farmer 2.
- Shutt, Henry, (White Church,) r 6, farmer 65.
- Skelley, George, (Erie,) r 26, farmer 51.
- Smith, Clark, (Erie,) (*with Geo. E.*) farmer leases 23.
- Smith, George B., (Erie,) (*with Clark*), farmer leases 23.
- Smith, Wm., (Erie,) r 8, farmer 155.
- Snyder, Henry, (Erie,) (*with Michael Loesch*), r 41, farmer leases 32.
- Stane, George, (Erie,) r 35, farmer 50.
- Stevenson, Allen, (Erie,) r 32, farmer leases of Geo. S. Brown, 84½.
- Stewart, James, (Erie,) farmer 110.
- Stover, Josiah, (Erie,) r 15, farmer 17.
- STRICKER, JOHN W., (Erie,) (*with Wm. Stricker*).
- STRICKER, WM., (Erie,) r 32, farmer 183.
- Stuert, Alex., (Erie,) r 26, farmer 27.
- STUEVA, HENRY, (Erie,) r 6, farmer 100.
- TAIT, JAMES A., (Erie,) r 35, prop. steam saw mill.
- TATE, GEORGE W., (Erie,) r 35, farmer.
- Tate, James Mrs., (Erie,) (*with heirs*), r 35, farmer 100.
- Tate, Robert M. C., (Erie,) r 26, farmer 290.
- Theobald, Peter, (Erie,) r 13, farmer 45.
- Thompson, Henry, (Erie,) farmer 79.
- Tome, Samuel, (Kearsage,) r 8, farmer 135.
- VIET, CHARLES, (Erie,) r 25, farmer 31.
- Viet, George, (Erie,) r 25, farmer 25.
- Viet, John C., (Erie,) farmer 58.
- Viet, Margaret Mrs., (Erie,) (*with heirs*), r 25, farmer 62.
- Wabearger, Adam, (Erie,) farmer 27.
- WARD, THOMAS W., (Erie,) farmer 100.
- Way, Marion, (Waterford,) (*with Mariton*), r 43, farmer 96.
- Way, Mariton, (Waterford,) (*with Mariton*), r 43, farmer 96.
- Way, T. R., (Waterford,) r 43, farmer 44.
- Webster, Z. L., (Erie,) r 24, justice of the peace and farmer 150.
- West, Simon, (Erie,) r 26, farmer 31½.
- West, Wm., (Erie,) r 29, farmer 72½.
- WHITEFORD, WM. J., (Erie,) r 35, blacksmith, wagon maker, carpenter and joiner, grocer and farmer (on r 40) 47.
- Wolfe, Lawrence, (Erie,) r 24, farmer 25.
- WORSWICK, ZACHARIAH, (Erie,) r 26, farmer 45.
- WRIGHT, JAMES, (Kearsage,) r 26, farmer 95.
- Yochim, Jacob, (Erie,) r 20, farmer 50.
- Yochim, John A., (Erie,) r 24, farmer 5.
- Yong, James, (Erie,) r 26, farmer 25.
- Zwilling, Daniel, (Erie,) r 33, farmer 60.

UNION.

(Post Office Addresses in Parentheses.)

EXPLANATION.—The letter *r*, following the P. O. address, signifies *road*, and the figures following it refer to the number of the road as designated on the map, in the fore part of the book. Where no road number is given, the party is supposed to reside in the village.

- ABBEY, GRASER & CO., (Union City,) (*Dr. O. L. Abbey, Edward Graser, Geo. A. Glazier and C. M. Wheeler,*) manufs. pumps, chairs &c.
- ABBEY, O. L., (Union City,) (*Abbey, Graser & Co.,*) physician, Main.
- ACKERLY, G. D., (Union City,) ticket agent and telegraph operator, A. & G. W. R. R., resides on Miles.
- Adams, R. B., (Wayne,) r 10, farmer 125.
- Agard, J. C., (Union City,) allo. physician, High.
- AKINS & DAVIS, (Union City,) (*Marion Akins and Adams Davis,*) props. Keystone Meat Market, corner Main and High and corner Market and Main.
- AKINS, MARION, (Union City,) (*Akins & Davis,*) residence on Main.
- Aldrich, Nathan, (Union City,) carpenter, Atlantic.
- ALLEN, ALBERT, (Union City,) (*Union City Stage Factory,*)
- ALLEN, WM. R., (Union City,) planing, matching and shingle mills, and manuf. of sucker rods for pumping oil, Willow.
- Ames, Alva, (Union City,) r 18½, carpenter and farmer 30.
- Ames, Clinton, (Union City,) r 25, farmer 125.
- AMES, SAMUEL A., (Union City,) r 18½, carpenter and joiner.
- Andrews, Albert E., (Union City,) general merchant, Main.
- Anthony, W. L. Rev., (Union City,) pastor First Baptist Church.
- *ARBUCKLE, JOHN, (Union City,) merchant tailor, Main.
- Austin, Wm., (Union City,) r-8, farmer leases Austin Smith's farm.
- Avery, Henry, (Union City,) (*Kimball & Avery,*)
- Babcock, Marvin, (Union City,) billiard room, Main.
- Bacon, A. J., (Union City,) r 17, commissioner of highways and farmer 100.
- BACON, CHESTER, (Union City,) (*with Ransom,*) r 7, milkman and farmer 75.
- Bacon, D. S., (Union City,) manuf. of Bacon's Reaction Thermometer Churn, Main.
- BACON, RANSOM, (Union City,) (*with Chester,*) r 7, milkman and farmer 75.
- Bahan, Margaret, (Union City,) r 8, farmer occupies 40 owned by George Bahan.
- Baldwin, Byron S., (Concord Station,) r 11, farmer 25 and occupies 50.
- Baldwin, Hezekiah, (Union City,) r 8, farmer leases of J. R. Smith, 190.
- BARBOUR, A. H., (Union City,) carpenter, boards with Dr. Davis.
- Barnes, Alpheus, (Union City,) r 7, farmer leases of J. B. Parks, 100.
- BARNES, LEVI, (Union City,) r 25, farmer 115.
- Barnes, Nathan S., (Union City,) (*with Levi,*) farmer.
- Barnett, F. G., (Union City,) (*Wheeler & Barnett,*) r 12, farmer 84.
- BARNETT, MILES, (Union City,) (*Barnett, Hayes & Co., of Waterford,*) dealer in hides, leather and findings, Main.
- Bellinger, Peter, (Union City,) r 30, farmer 53.
- Bemiss, Silas T., (Union City,) r 6, farmer 50.
- Benedict, Samuel, (Union City,) r 7, carpenter.
- BENNETT, GEO. F., (Union City,) carpenter, residence High.
- Bennett, Warren, (Union City,) r 37, farmer 140.
- BENSON, R. H., (Union City,) mason and contractor, Crooked.
- BENTLEY, VALENTINE, (Union City,) r 8, manuf. of lumber and shingles, and farmer 154.
- Bettis, F. M., (Union City,) car dispatcher, O. C. & A. G. W. R. R.
- Birchard, H. C., (Union City,) allo. physician, Main.
- BLACKBURN, THOMAS, (Union City,) watch maker and jeweler, Main.
- Blakesly, Frank, (Union City,) r 38, farmer 50.
- BLANCHARD, GEORGE S., (Union City,) conductor on the L. B. R. R.
- BLANCHARD, G. S. MRS., (Union City,) millinery and fancy goods, and ladies' furnishing goods, Main.
- BLANCHARD, SEYMOUR, (Union City,) manuf. wagons, carriages and sleighs, Webber Alley.

P. G. PORTER,
CITY
LIVERY!

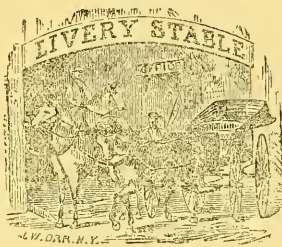

WEBBER ALLEY,
UNION CITY,
ERIE CO., PA.

TRUSTY

Horses and Carriages

TO LET BY THE HOUR OR DAY.

HENRY GOSS,
ARCHITECT

—AND—

PRACTICAL BUILDER,

—OF—

WOOD, BRICK OR STONE WORK.

Lathing & Plastering, Contracts taken, material furnished and work finished in the best mechanical style, on short notice. Plans for all kinds of Buildings drawn on the most reasonable terms. Apply to

H. GOSS,
UNION CITY, PA.

H. Goss' Cement Stove Pipe Thimble.

This Thimble is a perfect non-conductor of heat; it is fire-proof, and also the best and cheapest Stove Thimble in this country. All sizes kept on hand for floors & walls. All new Buildings should have them where a Thimble is required. Try them.

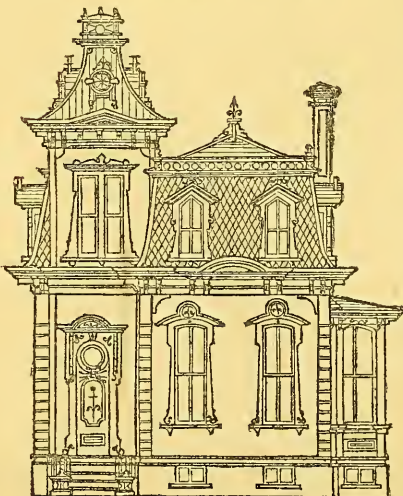

- Boardman, Morris, (Union City,) r 19, farmer leases.
- Boyd, W. T., (Union City,) (*Corwin & Boyd.*)
- BRAKEMAN, GEORGE W., (Union City,) (*Culver & Brakeman.*)
- Breed, Charles W., (Union City,) r 31, farmer 100.
- Breed, Mary Mrs., (widow,) (Wayne,) r 10, farmer 40 and occupies S. O. Breed's estate, 125.
- BREHMER, L. P., (Union City,) (*H. J. Howe & Co.*)
- Brehmer, Phil. H., (Union City,) teacher of piano and violin.
- Briggs, John L., (Union City,) r 2, farmer occupies 50.
- Brooks, George, (Union City,) r 25, farmer 50 and leases 108.
- Brooks, James, (Union City,) r 20, farmer 50.
- Brower, E. H., (Union City,) r 1, farmer leases 21.
- Brown, Edward C., (Union City,) livery, Main.
- Browning, George W., (Union City,) plasterer and oil refiner, High.
- Brumley, Francis, (Union City,) r 10, farmer leases of James Lyons.
- Bucklin, Rhoda Miss, (Union City,) music teacher, Main.
- Buntanbak, Chas., (Union City,) boots and shoes, corner Main and Crooked.
- Burdick, O. P., (Union City,) r 31, farmer.
- BURKE, J. C., (Union City,) (*Flynn & Burke.*) post master.
- Burnam, Wm. B., (Union City,) groceries, provisions and notions.
- Burns, P., (Union City,) saloon, Crooked.
- Bush, Charles H., (Union City,) r 36, farmer 51.
- Bush, Luther, (Union City,) r 8, farmer 3.
- Bush, S. A., (Union City,) r 36, farmer 125.
- Buza, Joseph, (Union City,) r 11, farmer 75.
- CALFLISCH, JOHN, (Union City,) r 12, farmer 250.
- Carle, Charles H., (Union City,) r 1, farmer 83.
- Carle, Uriah, (Union City,) r 1, farmer 48.
- Carr, Eunice E. Mrs., (Union City,) r 33, farmer 128.
- CARR, HORATIO, (Union City,) (*with Samuel.*) r 23, farmer 50.
- CARR, SAMUEL S., (Union City,) r 33, law student and (*with Horatio.*) farmer 50.
- Carr, Stutley, (Union City,) r 33, farmer 12.
- CARROLL, DAVID, (Union City,) (*Union City Iron Works.*)
- CARROLL, G. W., (Union City,) r 20, cheese factory and farmer 250.
- Carroll, John, (Union City,) r 23, farmer 60.
- CARROLL, WM., (Union City,) r 20, township treasurer.
- Carroll, Wm., (Union City,) r 25, farmer 45.
- Carter, J. C., (Union City,) photographer, Main.
- Carter, J. L., (Union City,) photographer and dealer in Estey organs, Main.
- Carter, Wm. W., (Union City,) r 34, farmer 113.
- CASEMENT SAVINGS BANK, (Union City,) P. G. Stranahan, president; E. G. Stranahan, cashier; corner Main and Bank.
- CHAFFEE, J. B., (Union City,) (*Hatch & Chaffee.*)
- CHAMBERLAIN, M. B., (Union City,) justice of the peace and director of the poor, Main.
- Chandler, S. C., (Union City,) r 2, carpenter and farmer 30.
- Chapin, Ezra, (Union City,) r 36, farmer 51.
- Christy, S. S., (Union City,) allo. physician, Opera Block, Main.
- CHURCH, CHARLES H., (Union City,) (*H. L. Church & Sons.*)
- CHURCH, H. L. & SONS, (Union City,) (*Chas. H. and R. S.*) props. Union City Mills.
- CHURCH, R. S., (Union City,) (*H. L. Church & Sons.*)
- CHURCH, RUSSELL S., (Union City,) r 7, farmer between 500 and 600.
- Church, Silas, (Union City,) r 6, farmer leases of Jno. Smiley, 50.
- CLARK, H., (Union City,) manuf. of lumber, lath, shingles, staves, headings &c., Bridge.
- Clark, Harriet, (Wayne,) r 10, farmer 50.
- Clark, Jerry, (Union City,) near r 7, farmer 63.
- CLARK, JOHN H., (Union City,) (*Union City Iron Works.*)
- CLARK, JOHN S., (Union City,) (*Union City Iron Works.*)
- Clark, Nicholas V., (Union City,) r 12, farmer 23.
- CLEMMONS, DELOS, (Union City,) carpenter, High.
- Clemmons, John, (Union City,) r 21, farmer 50.
- COE, JOHN S., (Union City,) r 12, farmer 200.
- COE, S. W., (Union City,) (*Hall & Coe.*) machinist, resides on Main.
- Cole, Israel, (Union City,) near r 1, farmer 55.
- COLEMAN, P., (Union City,) hotel keeper and liveryman, Main.
- Collins, Michael, (Union City,) near r 6, farmer 38.
- COMER, CHARLES H., (Union City,) r 12, lumberman and farmer 74.
- COOPER, EZRA, (Union City,) banker and land owner, Main.
- Corwin, & Boyd, (Union City,) (*Horace Corwin and W. T. Boyd.*) hardware.
- Corwin, Horace, (Union City,) (*Corwin & Boyd.*)
- Coventry, Henry, (Union City,) r 26, farmer 10.
- Cox, John, (Union City,) r 16, farmer 13.
- Crisie, John A., (Union City,) r 1, farmer 75.
- Cronan, John, (Concord Station,) r 11½, farmer 50.
- Cross, James, (Union City,) r 1, farmer 65.
- Crowley, Jerry, (Union City,) (*Crowley & Mullin.*)

- Crowley & Mullin, (Union City.) (*Jerry Crowley and Peter Mullin.*) meat market, corner Main and High.
- Crowley, Thomas, (Union City.) r 4, farmer 117.
- CULBERTSON, JAMES, (Union City.) r 15, farmer 76.
- Culbertson, John, (Union City.) Bridge, farmer 52.
- *CULVER & BRAKEMAN, (Union City.) (*Rufus Culver and Geo. W. Brakeman.*) groceries and notions, Main.
- CULVER, RUFUS, (Union City.) (*Culver & Brakeman.*)
- CUMMINS, ALEX., (Union City.) (*Union City Store Factory.*)
- Cupples, John, (Union City.) r 2, farmer 65.
- Dabney, Charles W., (Union City.) (*Dabney, Warden & Laubender.*)
- Dabney, Warden & Laubender, (Union City.) (*Chas. W. Dabney, Wm. Warden and Jno. F. Laubender.*) general merchants.
- Dafoe, A. H., (Union City.) baker and confectioner, Crooked.
- Dannihir, Thomas, (Union City.) r 11, farmer 50.
- Darrow, Nathan, (Union City.) r 19, farmer 50.
- Davenport, Thomas, (Union City.) r 12, farmer 20.
- DAVIS, ADAMS, (Union City.) (*Akins & Davis.*)
- Davis, Chas. E., (Union City.) r 14, farmer 80.
- Davis, Michael, (Union City.) r 10, farmer 10.
- Davis, Stephen R., (Union City.) homeo. physician, Front.
- DEAN, L. P. & CO., (Union City.) (*J. P. Johnson and L. P. Hanson.*) cabinet furniture.
- Deveraux, Jehiel, (Union City.) r 38, farmer 260.
- Devinny, F., (Union City.) telegraph operator, P. & E. R. R.
- DEVORE, J. H., (Union City.) surgeon dentist, corner Main and Bank.
- Dick, Henry, (Union City.) r 2½, farmer 25.
- Dick, Ira, (Union City.) r 19, farmer 8.
- Dick, James M., (Union City.) r 2½, farmer 50.
- DILLON, PATRICK, (Union City.) r 21½, farmer 22.
- Dingle, John, (Union City.) r 8, farmer 61.
- Diagman, Thomas, (Union City.) one mile east of r 13, farmer 50.
- Dowd, Chester, (Union City.) carpenter.
- DOWMAN, BARTON, (Union City.) cooper, Downman.
- Drake, Frank, (Union City.) r 13, farmer leases about 150.
- Drake, George, (Union City.) r 15, farmer leases 100.
- Drake, Henry, (Union City.) r 2½, farmer leases 80.
- DRURY, W. C., (Union City.) r 32, farmer leases of P. Shepard, 125.
- Duncan, Wm., (Union City.) r 8, farmer 130.
- DUNN, J. M. REV., (Union City.) pastor of St. Theresa's Church, West.
- Duryea, John J., (Union City.) r 8, farmer 100.
- Earl, Alonzo, (Union City.) r 28, farmer 120.
- Earl, Alonzo, (Union City.) r 20, farmer leases 50.
- EARLL, DANIEL, (Union City.) r 27, commissioner of highways and farmer 60.
- EARLL, GEORGE, (Union City.) carpenter, Atlantic.
- Earl, Harvey, (Union City.) r 28, farmer occupies 60 acres owned by Alonzo.
- EARLL, THOMAS R., (Union City.) r 28, farmer 25.
- Eastman, Harvey T., (Concord Station.) r 11, farmer 75.
- Emerson, Earnest, (Union City.) farmer 21.
- Emerson, Ezra N., (Union City.) r 21, stone mason and farmer 18.
- Emerson, Isaac M., (Union City.) r 21, farmer 16.
- Emerson, Josiah, (Union City.) r 2½, farmer 53.
- EMERSON, ROBERT, (Union City.) r 20, farmer 40.
- Emmerson, Wm., (Union City.) r 28, farmer 28.
- ETNA MILL COMPANY, (Union City.) James G. Hume, president; R. D. Poor, vice-president; G. J. Stranahan, treasurer and secretary; manufs. and dealers in flour, feed and grain, Main.
- Eveleth, Wm., (Union City.) r 15, farmer 97.
- Farley, John, (Union City.) r 16, farmer 52.
- Fenno, Adeline, (Union City.) agent for the Howe Sewing Machine, Main.
- Fenno, Byron, (Union City.) sewing machine agent, corner Downman and Beaver Dam road.
- Fenno, James, (Union City.) r 8, farmer 5.
- Fenno, Joseph, (Union City.) r 8, farmer 19.
- Fenno, J. E., (Union City.) r 8, manuf. of lumber and lath, and farmer 80.
- FENNO, M. H., (Union City.) practical jeweler and dealer in watches, clocks and jewelry, Main.
- FETTE, ALBERT, (Union City.) cigar manuf., Main.
- FIELD, ALPHEUS, (Union City.) r 7, farmer 91.
- FIELD, FRANCIS, (Union City.) (*with Alpheus.*) farmer, in Amity, 54.
- FIRST NATIONAL BANK OF UNION MILLS, (Union City.) John Johnson, president; Joseph Sill, cashier; E. N. Thomas, assistant cashier; corner Main and Crooked.
- FLYNN & BURKE, (Union City.) (*Wm. Flynn and J. C. Burke.*) groceries, provisions, boots, shoes &c., Opera Block, Main.
- FLYNN, WM., (Union City.) (*Flynn & Burke.*)
- Fogarty, Thomas, (Union City.) r 6, farmer 16.
- Foster, Thomas M., (Union City.) wagon maker and blacksmith, corner Crooked and Willow.
- FRANK, ABRAM, (Union City.) manuf. of boots and shoes, Miles.

- FRANK, AUGUSTA Miss, (Union City,) (*Misses Rogers & Frank.*)
- FRANK, L. & SON, (Union City,) manufs. of boots and shoes.
- FRANK & SIMPSON, (Union City,) (*A. D. Frank, Corry, and W. H. Simpson.*) curriers, Front.
- Frantz, P. H., (Union City,) tailor, corner High and Elbow.
- FRISBEE OPERA HOUSE, (Union City,) Shreve & Frisbee, props., cor. of Main and Stranahan.
- FRISBEE, R. H., (Union City,) (*Shreve & Frisbee.*)
- Frisbee, Wm. H., (Union City,) r 30, farmer 50.
- FRISBEE, —, (Union City,) (*Shreve & Frisbee.*)
- Gale, Eli, (Union City,) r 23, farmer 58.
- Garvin, Charles, (Union City,) r 12, farmer 50.
- Gates, Levi B., (Union City,) r 7, farmer 85.
- GILLET, WM. A., (Union City,) r 23, farmer 106.
- Gillett, A. O., (Union City,) furniture dealer and undertaker, Main.
- GILLETT, L. S., (Union City,) (*Gillett & Stranahan.*)
- GILLETT & STRANAHAN, (Union City,) (*L. S. Gillett and G. J. Stranahan.*) general merchants.
- GILLETTE, J. M. REV., (Union City,) pastor Presbyterian Church of Union Mills.
- GLAZIER, GEO. A., (Union City,) (*Abbey, Graser & Co.*) boards at Johnson House.
- Glezen, James, (Union City,) (*Glezen & Smith.*)
- GLEZEN & LINN, (Union City,) (*Oscar Glezen and Wm. Linn.*) blacksmiths, Oil.
- GLEZEN, OSCAR, (Union City,) (*Glezen & Linn.*)
- Glezen & Smith, (Union City,) (*James Glezen and Albert N. Smith.*) carriage makers, Crooked.
- GOODRICH, W. B., (Union City,) r 12, secretary of the Board of School Directors and farmer 50.
- *GOSS, HENRY, (Union City,) practical architect and builder with either wood, brick or stone.
- GRASER, EDWARD, (Union City,) (*Abbey, Graser & Co.*)
- Graves, Edward, (Union City,) near r 6, farmer 45.
- Green, Edward, (Union City,) boots and shoes, Main.
- GREENLEE, DAVID R., (Union City,) (*Greenlee & Thickstun.*)
- GREENLEE & THICKSTUN, (Union City,) (*David R. Greenlee and Leonard E. Thickstun.*) physicians and surgeons, opposite Opera Block.
- Griffith, S. W., (Union City,) r 7, milkman and farmer leases of Jno. G. Smith, 50.
- Groves, Wm., (Concord Station,) r 11, farmer 7½.
- Haber, Matthias H., (Union City,) barber, Main.
- HALL & COE, (Union City,) (*C. W. Hall and S. W. Coe.*) building movers.
- HALL, C. W., (Union City,) (*Hall & Coe.*) carpenter and joiner, resides on Main.
- Hall, Daniel, (Union City,) (*James Hall & Son.*)
- HALL, HENRY N., (Union City,) (*Jones & Hall.*) real estate broker, residence High.
- Hall, James, (Union City,) r 4, farmer 150.
- Hall, James & Son, (Union City,) (*Daniel Hall.*) r 30, farmer 185.
- Hanlin, John, (Union City,) r 4, farmer 60.
- HANSON, L. P., (Union City,) (*L. P. Dean & Co.*)
- Harris, Daniel B., (Union City,) r 10, market gardener and farmer 70.
- Harris, James, (Union City,) r 15, farmer 50.
- HATCH & CHAFFEE, (Union City,) (*E. W. Hatch and J. B. Chaffee.*) manufs. of barrel staves and shingles, High.
- HATCH, E. W., (Union City,) (*Hatch & Chaffee.*)
- Hazeltine, G. W., (Union City,) druggist, Main.
- Hazen, Jasper, (Union City,) painter, Main.
- Heber, Wm., (Union City,) r 6, farmer 25.
- Heywang, J. Mrs., (Union City,) restaurant, Crooked.
- Hezeltine, G. W., (Union City,) druggist, Main, resides in Jamestown, N. Y.
- HILDRETH, D. L., (Union City,) (*Hildreth, Young & Co.*)
- HILDRETH, YOUNG & CO., (Union City,) (*D. L. Hildreth, J. N. Young, J. G. Smith and S. O. Whipple.*) copying and enlarging rooms in Union City, Pa.; St. Louis, Mo.; North Troy, Vt.; and Montreal, P. Q.; also dealers in photographers' supplies, picture frames &c.
- Hill, L. B., (Union City,) harness, trunks &c., 32 Main.
- HISERT, EMMA MRS., (Union City,) (*McNett & Hisert.*)
- HITCHCOCK, L. H., (Union City,) carpenter and builder.
- Hoffmann, Gustavus, (Union City,) manuf. of cigars, Main.
- HOFFMAN, S. C. & CO., (Union City,) painters and manufs. of paints, champion colors, paint mills on South.
- Hogan, Patrick, (Concord Station,) r 11½, farmer 50.
- Holten, B. F., (Union City,) r 34, farmer leases "the old Wilson farm" 100.
- HOLDEN, THOMAS, (Union City,) r 33, farmer 100.
- Holton, Wm., (Union City,) r 1, farmer 35.
- Horton, Orville S., (Union City,) r 20, saw mill and farmer 57.
- HOWARD, OTIS, (Concord Station,) r 11, farmer 57.
- HOWE, H. J. & CO., (Union City,) (*H. J. Howe, Dunkirk, N. Y., and L. P. Bremer.*) dealers in musical merchandise and publishers of sheet music.
- Hubbell, David, (Wayne,) r 9, farmer 120.
- HUME, JAMES G., (Union City,) president Etna Mill Co.
- HUME, N. T., (Union City,) (*Union City Iron Works.*)

Go to Walther & Streuber's, Erie, for Ladies'

234

UNION.

- Hunebaugh, Newton, (Union City,) r 23½, cooper and farmer 17.
- Hunter, J. W., (Union City,) pump factory, High.
- HUNTER & WADE, (Union City,) (*Wm. M. Hunter and L. Wade*) lumber manufacturers, corner Willow and Bridge.
- HUNTER, WM. M., (Union City,) (*Hunter & Wade*.)
- HUNTLEY, J. S., (Union City,) carpenter, corner Putnam and Elbow.
- Ingraham, George, (Union City,) r 30, farmer 25.
- JACKSON, WM. C., (Union City,) justice of the peace, notary public and conveyancer, High.
- James, L. D., (Union City,) r 31, farmer 85.
- Jenkins & Co., (Union City,) (*J. M. Jenkins, C. D. Puge and W. S. Wood*.) sash, doors, blinds and moldings, Main.
- Jenkins, J. M., (Union City,) (*Jenkins & Co.*)
- JEWELL, L. F., (Union City,) cooper, Washington.
- Joeckel, Michael, (Union City,) barber, Main.
- Johnson, E. G., (Union City,) r 2, farmer 50.
- JOHNSON, G. B., (Union City,) (*Union City Iron Works*.)
- JOHNSON, G. W., (Union City,) (*Johnson & Smiley Bros.*)
- JOHNSON HOUSE, (Union City,) George Taber, prop., Main.
- JOHNSON, JOHN, (Union City,) president First National Bank of Union Mills, corner Main and Crooked.
- JOHNSON, J. P., (Union City,) (*L. P. Dean & Co.*)
- JOHNSON & SMILEY BROS., (Union City,) (*G. W. Johnson and D. G. and James Smiley*.) dealers in dry goods, groceries, notions &c.
- Jones, G. M., (Union City,) r 7, auctioneer and farmer 50.
- JONES & HALL, (Union City,) (*M. H. Jones and Henry N. Hall*.) r 17, manufs. of and dealers in brick.
- Jones, Lina, (Union City,) millinery and fancy goods, Main.
- Jones, Myron, (Union City,) r 37, farmer 60.
- JONES, M. H., (Union City,) (*Jones & Hall*.) prop. of Petroleum House, Main.
- Jones, Reuben, (Union City,) (*Jones & Lyons*.) sash, doors and blinds.
- Jones & Lyons, (Union City,) (*Reuben Jones and W. M. Lyons*.) blacksmiths and carriage makers, Main.
- Jones, S. M., (Union City,) teamster.
- *JUDSON, W. H., (Union City,) prop. of the Novelty Iron Works, gunsmith, locksmith and bell hanger, Main.
- Kelkine, Thomas, (Union City,) r 2½, farmer 8.
- Kelley, John, (Union City,) r 6, farmer 50.
- KETCHUM, A. M., (Union City,) wagon maker and general agent for American Land and Lord Advisor, corner Crooked and Willow.
- KILROY, J. T., (Union City,) groceries and provisions, High.
- Kimball & Avery, (Union City,) (*W. B. Kimball and Henry Avery*.) r 4, shingle manufacturers.
- Kimball, E. M., (Union City,) (*with W. B.*.) shingle maker and farmer.
- Kimball, Ira, (Union City,) r 2½, farmer 50.
- KIMBALL, W. B., (Union City,) r 2½, farmer 55.
- Kimball, W. B., (Union City,) (*Kimball & Avery*.)
- King, Cyrus, (Union City,) r 8, farmer 50.
- King, Emerson, (Union City,) boarding house.
- King, Jared, (Union City,) r 8, farmer occupies Jno. Proctor's estate.
- KING, JASPER, (Union City,) r 11, farmer 60.
- KING, L. G., (Union City,) (*L. J. King & Co.*)
- KING, L. J. & CO., (Union City,) (*L. G. King*.) grocers, Main.
- Kinney, Wm., (Union City,) r 2, farmer 107.
- KNICKERBOCKER, HARVEY, (Union city,) r 17, farmer 100.
- LANDSRATH, JOHN, (Union City,) hardware, stoves and tinware, Main.
- Langworthy, Henry, (Union City,) r 23, farmer leases 50.
- Latchford, Joseph, (Union City,) shoemaker, opposite P. & E. Depot.
- LATCHFORD, W. T., (Union City,) blacksmith.
- Laubender, John F., (Union City,) (*Dabney, Warden & Laubender*.)
- Lawrence, Samuel, (Union City,) r 15, shoemaker and farmer 6½.
- Lawrence, Wm., (Union City,) near r 34, farmer occupies 100.
- Lewis, George C., (Union City,) superintendent of agents for Hildreth, Young & Co's copying and enlarging picture rooms.
- Lewis, R. S., (Union City,) canvasser and farmer occupies 9.
- LILLEY, A. J., (Union City,) r 14, farmer 116.
- LINN, WM., (Union City,) (*Glezen & Linn*.)
- LOCKE, J. E., (Union City,) resident.
- Lyon, C. C. Mrs., (Union City,) milliner, Main.
- LYONS, JOHN, (Union City,) r 8, carpenter, millwright and farmer 180.
- LYONS, J. J., (Union City,) millwright and farmer 61, Main.
- Lyons, W. M., (Union City,) (*Jones & Lyons*.)
- Mackey, Ebenezer, (Union City,) r 4, retired farmer.
- Mackey, Jerry, (Union City,) r 4, farmer 75.
- Manvil, Nelson B., (Union City,) r 4, farmer 5.
- Marsh, J. A., (Union City,) dentist, Main.
- Matteson, Erastus D., (Union City,) r 15, farmer 175.
- MAURER, C. B., (Union City,) (*Union City Stave Factory*.)
- MAURER, CHARLES N., (Union City,) foreman in Union City Stave Factory, resides on Miles.

- McALLISTER, DAVID, (Union City,) carpenter, Main.
- McCarthy, James, (Union City,) (*with Patrick*), r 4, farmer 36.
- McCarthy, Patrick, (Union City,) (*with James*), r 4, farmer 86.
- McClure, Matthew L., (Union City,) carpenter, High.
- McCray, Andrew, (Union City,) r 18½, farmer 50.
- McCullough, Casper, (Wayne,) r 9, farmer 90.
- McDonald, Thomas, (Union City,) r 6½, farmer 18.
- McGuire, Butler, (Union City,) blacksmith, rear of Johnson House.
- McIntire, Welcome, (Union City,) r 12, saw mill and farmer 166.
- McKinney, R. E., (Union City,) carpenter, South.
- McLEAN, W. E. & C. N., (Union City,) grocers and dealers in boots, shoes, stoneware &c.
- McNerney, John, (Union City,) r 23½, farmer 75.
- McNETT, CLARA Mrs., (Union City,) (*McNett & Hisert*.)
- McNETT & HISERT, (Union City,) (*Mrs. Clara McNett and Mrs. Emma Hisert*), milliners, Main.
- Meehan, James, (Union City,) r 4, farmer 50.
- Middleton, Hugh, (Union City,) carpenter, Orchard.
- MILLER, LEANDER, (Union City,) carpenter and farmer 14, residence High.
- MITCHELL, HENRY, (Union City,) r 12½, carpenter and farmer 52.
- Mixer, John, (Union City,) r 14, farmer 50.
- Morton, Eugene, (Union City,) (*E. L. Morton & Co.*)
- Morton, E. L. & Co., (Union City,) (*Eugene Morton*), groceries, boots, shoes &c.
- Moses, A. B., (Union City,) r 32, milkman and farmer 211.
- Mowry, P. T., (Union City,) (*Putnam & Co.*) assistant agent P. & E. R. R., carpenter, school director and coal and lime dealer.
- Mulkie, J. R., (Union City,) freight agent for Oil Creek and A. & G. W. Railroads.
- Mullin, Patrick, (Union City,) r 11½, farmer 115.
- Mullin, Peter, (Union City,) (*Crowley & Mullin*.)
- Mullin, Peter, (Union City,) (*with Thos.*) one fourth mile south of r 12, farmer 50.
- Mullin, Thomas, (Union City,) (*with Peter*), one fourth mile south of r 12, farmer 50.
- Mulvin, ———, Mrs., (Union City,) near r 19, farmer 60.
- Munroe Bros., (Union City,) painters, High.
- Murray, James, (Union City,) r 4; farmer 10.
- Murray, Patrick Sen., (Union City,) r 4, farmer 23.
- Murray, Patrick W., (Union City,) r 4, farmer 12.
- Myer, H., (Union City,) clothing, hats, caps &c.
- MYERS, C. H., (Union City,) scenic painter, residence Main.
- MYERS, GEORGE W., (Union City,) mason, corner Main and Atlantic.
- Newjohn, Patrick, (Union City,) r 6, farmer 35.
- Northrop, Daniel B., (Union City,) r 15, farmer 300.
- NOVELTY IRON WORKS, (Union City,) W. H. Judson, prop., gunsmith, locksmith, bell hanger &c., Main.
- Odell, Laura, (Union City,) r 18, farmer 27.
- Orcutt, Frank, (Union City,) r 31, farmer occupies Chas. Orcutt's estate.
- Page, C. D., (Union City,) (*Jenkins & Co.*)
- Palmer, Wells, (Union City,) boarding house and saloon, opposite A. & G. W. Depot.
- Palmeter, Wm., (Union City,) r 2, farmer 50.
- Parker, Charles E., (Union City,) r 16, farmer occupies 112.
- Parker, R. A., (Union City,) r 14, farmer 96.
- Parke, J. B., (Union City,) r 7, farmer 100.
- Parsons, John, (Union City,) r 38, farmer 50.
- Pearse, Alonzo, (Union City,) r 18, mason.
- Pearse, Arthur, (Union City,) r 18, carpenter.
- Pelton, Elias, (Union City,) r 12, township auditor, lumberman and farmer 125.
- Perry, George W., (Union City,) r 20, farmer 52.
- Peterson, George, (Union City,) r 8, farmer 25.
- PETROLEUM HOUSE, (Union City,) M. H. Jones, prop., Main.
- Plumb, Wm. W., (Union City,) boots and shoes, Main.
- POOR, R. D., (Union City,) vice-president Etna Mill Co.
- *PORTER, P. G., (Union City,) City Livery, Webber Alley. A hearse kept to attend funerals.
- Potts, James A., (Union City,) r 12, farmer 6.
- PRATT, M. F., (Union City,) (*T. Pratt & Sons*.)
- PRATT, TIMOTHY, (Union City,) (*T. Pratt & Sons*.)
- PRATT, T. & SONS, (Union City,) (*Timothy and M. F. Pratt, H. G. Pratt, Corry, and S. S. Weed*), r 19, steam saw mill.
- Proctor, Elijah, (Union City,) r 10, farmer 81.
- Proctor, Levi, (Union City,) r 10, farmer 70.
- Putnam, W., (Union City,) express and freight agent P. & E. R. R. and dealer in lime and coal.
- Ragan, John, (Union City,) r 6, farmer 35.
- Rath, Mariette, (Wayne,) r 10, farmer (C. H. Rath's estate,) 75.
- Read, Caleb L., (Union City,) expressman, South.
- READ, G. W. H., (Union City,) general insurance agent and notary public, corner Main and Bank.

James Sill, Law & Land Office, 605 French St., Erie. Choice Lots in every Ward in Erie, and several Farms for sale.

- Read, J. F., (Union City,) allo. physician, South.
- REILLY, JAMES, (Union City,) supervisor of the P. & E. R. R. track from Springfield to Erie, Main.
- Rice, Clark, (Union City,) Burgess of Union borough and farrier, Main.
- RICE, HORACE, (Union City,) r 14, farmer 80.
- ROBISON, M. C., (Union City,) dealer in sash, doors, blinds, paints, oils, glass, wall paper, picture frames &c., Main.
- ROCKWOOD, A., (Union City,) r 27, justice of the peace and manuf. of butter tubs and firkins.
- ROCKWOOD, A. T., (Union City,) manuf. of lumber and farmer 140, near the A. & G. W. R. R.
- Rodgers, Hiram, (Union City,) r 2, farmer 50.
- ROGERS & FRANK Misses, (Union City,) (*Miss Sarah Rogers and Miss Augusta Frank.*) dress makers, corner of Main and Concord.
- ROGERS, HARRIET M., (Union City,) boarding house, corner Main and Concord.
- ROGERS, SARAH Miss, (Union City,) (*Misses Rogers & Frank.*)
- Rourk, John, (Union City,) r 6½, farmer 43.
- Rouse, C., (Union City,) r 10, farmer 106.
- ROUSE, L. A. Mrs., (Union City,) dress maker, Main.
- Rowland, George W., (Union City,) shoe maker and teamster.
- RYERSON, L. B., (Union City,) blacksmith and farmer 48.
- Sackett, E. N., (Union City,) farmer 34, Atlantic.
- Sargent, Enoch, (Union City,) r 37, farmer.
- Saunders, J. L., (Union City,) billiard room, Main.
- Saxton, William, (Union City,) r 20, farmer leases 30.
- Sexton, Harvey, (Union City,) r 18, farmer 31.
- Shehan, Patrick, (Concord Station,) farmer 10.
- SHEPARD, ALEX., (Union City,) r 7, farmer leases 80.
- SHEPARD, LORENZO D., (Union City,) r 32, farmer 106.
- Shepard, McArthur, (Union City,) r 33, farmer 150.
- SHEPARD, PALMER, (Union City,) r 32, farmer 125.
- SHEPARD, WILSON, (Union City,) r 32, shoemaker and farmer 73.
- SHEPHARD, S. G., (Union City,) (*with S. C. Hoffman.*) painter and manuf. of paints, Main.
- SHERWOOD, ALFRED C., (Union City,) (*Terry & Sherwood.*)
- SHERWOOD, B. M., (Union City,) r 7, painter and farmer 190.
- SHREVE & FRISBEE, (Union City,) (*T. B. Shreve and R. H. Frisbee.*) props. of Frisbee Opera House, corner Main and Stranahan.
- SHREVE, JAMES, (Union City,) r 31, farmer 110.
- Shreve, John, (Union City,) r 30, farmer 85.
- SHREVE, JOSIAH, (Union City,) r 26, farmer 87.
- SHREVE, MILTON, (Union City,) r 29, farmer 135.
- SHREVE, SOLOMON, (Union City,) r 30, farmer 75.
- SHREVE, T. B., (Union City,) (*Shreve & Frisbee.*) real estate broker, Main.
- SILL, JOSEPH, (Union City,) r 15, farmer 125.
- SILL, JOSEPH, (Union City,) cashier First National Bank of Union Mills, corner Main and Crooked.
- SIMPSON, W. H., (Union City,) (*Frank & Simpson.*)
- SLACK, A. P., (Union City,) coach and ornamental painter, corner South and Church.
- SMILEY, D. G., (Union City,) (*Johnson & Smiley Bros.*)
- SMILEY, GEORGE, (Union City,) r 6, member of the borough council and farmer 55.
- SMILEY, JAMES, (Union City,) (*Johnson & Smiley Bros.*)
- SMILEY, MOSES, (Union City,) near r 6, school director and farmer 100.
- Smiley, Perry C., (Union City,) carpenter, Main.
- Smith, Albert N., (Union City,) (*Glezen & Smith.*)
- Smith, C. B., (Union City,) r 10, farmer occupies Alex. Smith's estate, 150.
- Smith, Gerrett G., (Union City,) groceries, crockery and glassware, and wholesale dealer in country produce, Main.
- Smith, J. C. Mr. & Mrs., (Union City,) hair dressing, Main.
- SMITH, J. G., (Union City,) (*Hildreth, Young & Co.*)
- SMITH, JOHN G., (Union City,) r 7, milkman and farmer 50.
- Smith, Thomas G., (Union City,) carpenter, Main.
- Smith, Wm. H., (Union City,) r 30, farmer occupies Rufus Shreve's estate, 41.
- SPINNER, LOUIS, (Union City,) plain and ornamental painter, Main.
- Spinner, L. P., (Union City,) painter, Main.
- Stanton, Arnold, (Wayne,) r 10, mason and farmer 75.
- STEADMAN, WM. C., (Union City,) tax collector of Union City borough.
- Steenrod, Ebenezer, (Union City,) r 8½, farmer 80.
- Steenrod, Ezra, (Union City,) (*with Irvin.*) r 8½, manuf. of lumber, grist mill and planing machine.
- Steenrod, Irvin, (Union City,) (*with Ezra.*) r 8½, manuf. of lumber, grist mill and planing machine.
- Stephens, George, (Concord Station,) r 11, farmer 30.
- Stevens, D. H., (Union City,) harness maker, Main.
- St. John, Eldredge, (Union City,) r 15, farmer leases 50.
- STRANAHAN, E. G., (Union City,) (*P. G. & E. G. Stranahan.*) cashier Casement Savings Bank, corner Main and Bank.
- STRANAHAN, G. J., (Union City,) (*Gillett & Stranahan.*) secretary and treasurer Etna Mill Co.

- Stranahan, James, (Union City,) retired farmer, corner Perry and Waterford.
- STRANAHAN, P. G., (Union City,) (*P. G. & E. G. Stranahan*.) prest. Casement Savings Bank and land broker, corner Main and Bank.
- STRANAHAN, P. G. & E. G., (Union City,) (*Casement Savings Bank*.) (*Elna Mill Co.*) real estate agents and general manufs. and dealers in flour, feed and grain.
- Sturdevant, A. O., (Union City,) Concord, sexton of Evergreen Cemetery and farmer 8.
- Summerton, J. H., (Union City,) milk dealer, Waterford St.
- TABER, GEORGE, (Union City,) prop. of Johnson House, Main.
- Taylor, J. E., (Union City,) machinist, Charles.
- TERRILL, A. J., (Union City,) sheep skin tannery and wool buyer, High.
- TERRY, HENRY R. DR., (Union City,) (*Terry & Sherwood*.) R. R. physician, attorney at law and notary public.
- TERRY & SHERWOOD, (Union City,) (*Henry R. Terry and Alfred C. Sherwood*.) allo. physicians and surgeons, High.
- Teubesbury, Jacob, (Union City,) r 38, farmer 50.
- THICKSTUN, LEONARD E., (Union City,) (*Greenlee & Thickstun*.)
- THOMAS, E. N., (Union City,) asst. cashier First National Bank of Union Mills, corner Main and Crooked.
- Thompson, Andrew, (Union City,) r 22, farmer 115.
- Thompson, Charles C., (Union City,) resident.
- Thompson, Darwin, (Union City,) carpenter, Graves.
- THOMPSON, J. S., (Union City,) (*Thompson & Wilkins*.)
- Thompson, P. H., (Union City,) planing and shingle mills, and machine shop, Willow.
- Thompson, S. S., (Union City,) Waterford St., farmer 30.
- THOMPSON & WILKINS, (Union City,) (*J. S. Thompson and R. B. Wilkins*.) druggists.
- TILLOTSON, A. S., (Union City,) contractor, builder and architect, real estate dealer and member of the borough council, residence corner of Main and Grant.
- TITUS, J. L., (Union City,) barber, Main.
- Toner, John, (Union City,) r 6, farmer 14½.
- TOURTELOTT, OSCAR, (Union City,) carpenter and member of the borough council, High.
- Trass, Charles, (Union City,) r 7, farmer works on shares 140.
- TREADWELL, W. C., (Union City,) resident, Main.
- TREAT, L. J., (Union City,) (*Union City Iron Works*.)
- Treat, L. J., (Union City,) merchant tailor and dealer in gents' furnishing goods, Main.
- Trench, Patrick B., (Union City,) custom tailor, Crooked.
- TRISCUIT, JEFFERSON, (Concord Station,) r 11, farmer 125.
- Triscuit, Mary J., (Concord Station,) r 11, farmer 208.
- TROUP, ROBERT, (Union City,) resident.
- Twining, Charles, (Union City,) teacher of independent school.
- Tuttle, John W., (Union City,) r 15, farmer 140.
- UNION CITY IRON WORKS, (Union City,) (*G. B. Johnson, Inc. H. and Inc. S. Clark, L. J. Treat, N. T. Hume and David Carroll*.) corner Main and Concord.
- UNION CITY MILLS, (Union City,) H. L. Church & Sons, props.
- UNION CITY STAVE FACTORY, (Union City,) Alex. Cummins, Albert Allen and C. B. Maurer, props.
- *UNION CITY WEEKLY TIMES, (Union City,) corner Main and South.
- VANCAMP, ALBERT REV., (Union City,) pastor of the M. E. Church, residence High.
- WADE, L., (Union City,) (*Hunter & Wade*.)
- WADE, WM. R., (Union City,) r 14, lumber dealer and farmer 200.
- Wadsworth, O. F., (Union City,) teamster, Orchard.
- Warden, Wm., (Union City,) (*Dabney, Warden & Lawbender*.)
- WATERHOUSE, DAVID, (Union City,) painter, corner Grant and Lincoln.
- WATERS, ALONZO, (Union City,) r 23, farmer 220.
- Waters, Nelson, (Union City,) groceries, boots, shoes &c., corner Main and South.
- WATERS, U. M., (Union City,) groceries and provisions, Main.
- Webber, P. K., (Union City,) resident, Perry.
- Webster, W. C., (Union City,) photographer, Main.
- WEED, S. S., (Union City,) (*T. Pratt & Sons*.) r 19, farmer 27.
- WELLMAN, SAMUEL, (Union City,) r 12, lumberman and farmer 41½.
- Wellman, Warren, (Union City,) r 31, farmer 85.
- Wellman, — Mrs., (Union City,) r 20, farmer.
- Wheeler & Barnett, (Union City,) (*C. M. Wheeler, LeBoeuf, and F. G. Barnett*.) r 12, lumber.
- WHEELER, C. M., (Union City,) (*Abbey, Graser & Co.*)
- WHIPPLE, S. O., (Union City,) (*Hildreth, Young & Co.*)
- Whitaker, Joseph, (Union City,) boarding house, High.
- White, Alonzo, (Concord Station,) r 11, farmer 103.
- Whitney, C. D., (Union City,) attorney and auctioneer.
- WIGHT, G. M., (Union City,) carpenter, corner Center and Parade.
- Wilkins, James C., (Union City,) r 28, farmer 69.
- Wilkins, John, (Union City,) r 25, farmer 43.
- WILKINS, R. B., (Union City,) (*Thompson & Wilkins*.)

JOHN E. TERRY,
 MANUFACTURER OF
SASH, DOORS, BLINDS,
 Mouldings, Frames &c., &c.

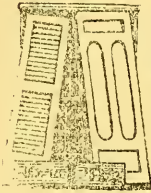

— ALSO DEALER IN —

FLOORING, SIDING,
 ROUGH AND DRESSED LUMBER.

Planing, Matching, Turning & Scroll Sawing
 DONE TO ORDER.

WATTSBURG, ERIE COUNTY, PENN.

DISPATCH
Steam Printing House!

NO. 10 NORTH PARK PLACE, ERIE, PA.

BOOK & JOB PRINTING!

COMPRISING

Plain and Ornamental Printing,

— IN —

*Cards, Blanks, Circulars, Letter and Note Heads, Shipping
 Bills, Bills of Lading, Posters, and every Style
 and Variety of Printing known to the
 Business.*

THE DAILY DISPATCH.

Is the only Daily Paper in Erie, and the only one in Northern Pennsylvania, which gives full Telegraphic Reports from all parts of the World. TERMS: \$10 a year to city subscribers; \$9 by mail.

THE WEEKLY DISPATCH gives more and later news than any other Weekly in Erie County. TERMS: \$2 a year.

- WILSON, DAVID, (Union City,) r 24, justice of the peace, township auditor, surveyor and farmer 211.
- WILSON, HUGH, (Union City,) r 36, practical surveyor, township clerk and farmer 80.
- Wilson, John, (Union City,) r 34, farmer 130.
- Wilson, T. J., (Union City,) real estate dealer.
- Wood, Daniel, (Union City,) r 4, farmer leases 73.
- Wood, W. S., (Union City,) (*Jenkins & Co.*)
- Woods & Johnson, (Union City,) (*Thomas Woods and Jno. Johnson,*) barrel factory.
- Woods, Thomas, (Union City,) (*Woods & Johnson.*)
- YOUNG, J. N., (Union City,) (*Hildreth, Young & Co.*)
- Young, ——— Mrs., (Union City,) laundry, Crooked.
- ZINN, ADDIE, (Union City,) dress maker, Main.

VENANGO.

(Post Office Addresses in Parentheses.)

EXPLANATION.—The letter *r*, following the P. O. address, signifies *road*, and the figures following it, refer to the number of the road as designated on the map in the fore part of the book. Where no road number is given, the party is supposed to reside in the Village.

- ACOCKS, G. A., (Wattsburg,) carriage blacksmith, Jamestown St.
- Akers, John Rev., (Phillipsville,) r 25, pastor M. E. Church.
- Alford, Chauncy, (Wattsburg,) r 12, farmer 100.
- *ALLEN BROS., (Lowville,) (*Chas. D. and G. F.*), r 30, dealers in hardware, tin, stoves and agricultural implements.
- ALLEN, CHARLES D., (Lowville,) (*Allen Bros.*)
- ALLEN, D. B., (Wattsburg,) druggist, Main.
- ALLEN, G. F., (Lowville,) (*Allen Bros.*)
- Allen, Joseph Rev., (Wattsburg,) r 46, superannuated M. E. clergyman and farmer 50.
- Aller, Philip, (Lowville,) r 6½, farmer 75.
- Allison, James, (West Greene,) r 53, farmer 134.
- Allison & Rankin, (Lake Pleasant,) (*S. H. Allison and Wm. H. Rankin.*) r 56, farmers 150.
- Allison, S. H., (Lake Pleasant,) (*Allison & Rankin.*)
- Allison, Wm., (West Greene,) r 55, farmer 170.
- Applebee, Wm., (Lake Pleasant,) r 62, farmer 58.
- Austin, Charles, (Lowville,) r 14, farmer 14.
- Bailey, David P., (Wattsburg,) North, farmer 3.
- BAILEY, HENRY M., (Wattsburg,) r 37, stock dealer and farmer 123.
- Baldwin, Hibbard, (Wattsburg,) r 50, farmer 100.
- BALDWIN, J. V., (Wattsburg,) (*Deamer & Baldwin.*)
- Bannister, Hugh G., (Phillipsville,) r 19, farmer leases 50.
- BANNISTER, JOSHUA, (Phillipsville,) r 1, farmer 93.
- Barnes, Chancy, (Findleys Lake, Chautauqua Co., N. Y.,) r 13½, farmer 50.
- Bayle, Samuel K., (Lowville,) r 52, farmer 219.
- Bayle, Vernon, (Lowville,) r 52, farmer 219.
- BEMIS, CHARLES, (Phillipsville,) r 2, dairyman and farmer 72.
- BEMIS, SUMNER, (Phillipsville,) r 1, dairyman and farmer 200.
- BENNETT, D. T., (Wattsburg,) (*D. T. Bennett & Son.*) r 43, physician.
- BENNETT, D. T. & SON, (Wattsburg,) (*D. W. Bennett.*) r 43, dairymen and farmers 250.
- BENNETT, D. W., (Wattsburg,) (*D. T. Bennett & Son.*)
- BENNETT, J. H., (Wattsburg,) r 41, lumber dealer, prop. of saw mill and farmer 428.
- BENNETT, V. H., (Wattsburg,) r 44, lumberman and farmer 112.
- Bishop, Daniel, (Wattsburg,) blacksmith.
- Black, Levi K., (Wattsburg,) r 40, farmer 86.
- BLACK, W. K., (Lowville,) r 30, town clerk and collector.
- Black, Wm. T., (Wattsburg,) r 40, dairyman and farmer 55½.
- Bliss, Albert, (Lowville,) r 26, farmer 100.
- BLISS, A. H., (Lowville,) r 16, farmer 100.
- Blore, Martyn, (Lowville,) r 13, farmer 82½.
- BLORE, WM., (Lowville,) r 13, farmer 200.
- Bogue, Caleb, (Lowville,) r 11, farmer 50.

- BOGUE, J. E., (Lowville,) r 34½, farmer 160.
- Boyd, Albert, (Phillipsville,) r 22, dairyman and farmer 25.
- Boyd, H. W., (Phillipsville,) r 22, farmer 150.
- BRACE, C. P., (Lowville,) (*Bruce & McClenahan.*)
- *BRACE & McCLENAHAN, (Lowville,) (*C. P. Bruce and J. A. McClenahan.*) r 30, manufs. of and dealers in boots and shoes.
- Brightman, Henry, (Wattsburg,) r 45, farmer 75.
- Bromeley, E., (Wattsburg,) r 12, farmer 2.
- BROMELEY, GEORGE, (Wattsburg,) r 12, farmer 30.
- Brooks, Henry, (Phillipsville,) r 20, farmer 100.
- Brooks, J. J., (Greenfield,) r 8, farmer 50.
- Brooks, J. W., (Wattsburg,) mail carrier and stage prop. from Wattsburg to Union.
- Brown, Albert, (Wattsburg,) r 35, farmer 53.
- Brown, F. B., (Greenfield,) r 12, farmer 151.
- Buck, C. P., (Wattsburg,) r 46, town commissioner and farmer 100.
- Burbee, Chester H., (Wattsburg,) r 37, farmer 53.
- Burlingame, Henry H., (Wattsburg,) r 39, farmer 40.
- Burns, Samuel, (Lowville,) r 33, farmer 36.
- Butler, L. W., (Lake Pleasant,) r 54, farmer 100.
- Butler, Richard E., (Lake Pleasant,) r 50, blacksmith and farmer 120.
- BUTLER, TIMOTHY, (Phillipsville,) r 27, justice of the peace and farmer 200.
- *CANFIED, A. & SON, (Lowville,) r 30, blacksmiths, and farmers 17.
- CANFIELD, S. A., (Lowville,) r 30, blacksmith.
- Carr, Tom., (Phillipsville,) r 20, farmer 50.
- Chapin, C. H., (Wattsburg,) merchant, corner Center and East.
- Chapin, E. N., (Phillipsville,) r 25, carpenter.
- Chapin, Jonathan, (Wattsburg,) r 12, farmer 120.
- CHAPIN, L. S., (Wattsburg,) flouring and saw mills.
- CHAPIN, NORMAN, (Phillipsville,) r 25, dairyman and farmer 100.
- Chapin, S. S., (Wattsburg,) physician, South.
- Church, E. A., (Lowville,) r 30, sawyer.
- CLARK, C. W., (Wattsburg,) (*Smith & Clark.*)
- Clark, W. E., (Wattsburg,) produce dealer and farmer 200.
- Cook, D. R., (Wattsburg,) r 52, dairyman and farmer 50.
- Coolidge, D. A., (Greenfield,) (*with Stephen.*) r 8, farmer 70 and leases 50.
- Coolidge, Stephen, (Greenfield,) (*with D. A.,*) r 8, farmer 70 and leases 50.
- Coon, A., (Phillipsville,) r 25, farmer 50.
- Coon, Chancy, (Wattsburg,) r 47, farmer 15.
- COOPER, JAMES, (Wattsburg,) blacksmith.
- Corbin, George, (Phillipsville,) r 19, postmaster and farmer 50.
- Corbin, S. M., (Phillipsville,) r 22, grocer and farmer 60.
- Cos. E., (Lowville,) photographer.
- COTTRELL, TIM., (Lowville,) r 33, farmer 6.
- *COX, FRANK E., (Wattsburg,) house painter and carpenter.
- Cox, James, (Wattsburg,) r 52, farmer 60.
- Curtis, Stephen, (Lowville,) r 24½, farmer 100.
- Cushing, H., (Wattsburg,) cabinet maker and undertaker.
- CUSHING, O. F., (Wattsburg,) harness maker, Main.
- Cutter, George, (West Greene,) r 58, farmer 50.
- Dale, John, (Wattsburg,) shoemaker, Church.
- Danahy, Benjamin, (Phillipsville,) r 6, farmer 83.
- DEAMER & BALDWIN, (Wattsburg,) (*Joseph Deamer and J. T. Baldwin.*) manufs. of the "D" handles.
- DEAMER, JOSEPH, (Wattsburg,) (*Deamer & Baldwin.*)
- Dean, Bailey, (Wattsburg,) r 37, farmer 50.
- DEAN, GEORGE W., (Wattsburg,) r 37, farmer 60.
- Dean, Leroy, (Wattsburg,) farmer 50.
- Dean, Levi, (Wattsburg,) r 27, farmer 60.
- Dean, Samuel, (Wattsburg,) r 37, farmer 11.
- Dibble, Jairus, (Phillipsville,) r 4, painter and farmer 7.
- Dodge, David E., (Phillipsville,) r 22, farmer 75.
- Doolittle, M. J., (Lowville,) r 48, farmer 140.
- Drake, Hibbard, (Wattsburg,) r 50, farmer leases 40.
- DUMOND, WM. H., (Lowville,) r 14, farmer 98.
- Duncomb, Charles H., (Wattsburg,) r 36, stock raiser and farmer 182.
- Duncomb, F. B., (Wattsburg,) r 35, farmer 110.
- Eaton, Charles A., (Phillipsville,) r 24, blacksmith and farmer 23.
- ELLSWORTH, J. D., (Phillipsville,) r 4, practical engineer, druggist and farmer 72.
- Emery, James, (Lowville,) r 12, farmer 50.
- EMERY, LORENZO, (Lowville,) r 12, farmer 150.
- Endercott, J. N., (Lowville,) r 13, farmer 100.
- Ewert, Wm., (Phillipsville,) r 23, dairyman and farmer 70.
- Faulkner, H. H., (Phillipsville,) r 27, farmer 53.
- Faulkner, Lyman, (Wattsburg,) corner of Church and Jamestown, farmer 300.
- Foote, D. B., (Wattsburg,) (*Patterson & Foote.*)
- FOOTE, DAVID E., (Wattsburg,) r 39, dairyman and farmer 258.
- Foster, E. K., (West Greene,) farmer 45.
- Fritts, A. C., (Lowville,) r 30, wagon maker.
- Fritts & Hays, (Wattsburg,) (*W. W. Fritts and A. W. Hays.*) general merchants.

- Fritts, Jonathan, (Lowville,) r 28, farmer 90.
 Fritts, W. W., (Wattsburg,) (*Fritts & Hays*.)
 Fuller, J. W., (Wattsburg,) r 52, dairyman and farmer 126.
 FULLER, S. E., (Wattsburg,) r 52, carpenter and joiner.
 FULLER, T. C., (Wattsburg,) r 52, carpenter and joiner.
 Fuller, T. N., (Wattsburg,) r 52, farmer 10.
 Gifford, George W., (Phillipsville,) r 24, dairyman and farmer 120.
 Gifford, W. L., (Lowville,) r 27, farmer 100.
 Golding, I., (Wattsburg,) r 45, farmer 10.
 Gough, B. J., (Wattsburg,) mail carrier from Wattsburg to Erie, corner of South and Main.
 GRAY, C. R., (Lowville,) r 30, carpenter and joiner.
 Gray, O. D., (Wattsburg,) (*Johnson, Hume & Gray*.)
 GREEN, ABEL, (Lowville,) r 32, farmer 10.
 Griffin, John, (Phillipsville,) r 21, farmer 60.
 Hall, Amos, (Lowville,) r 46, farmer 5.
 HALL, D. O., (Wattsburg,) jeweler and photographer, Church.
 Hall, L. D., (Lowville,) r 30, carpenter.
 HALL, WM., (Wattsburg,) shoemaker, Main.
 Harwood, W. W., (Wattsburg,) r 45, farmer 109.
 *HAYNES, J. S., (Lowville,) (*Haynes & Price*), r 30, general merchant.
 *HAYNES & PRICE, (Lowville,) (*J. S. Haynes and G. D. Price*.) lumber dealers, manufs. handles and props. of flour mills.
 Hays, A. W., (Wattsburg,) (*Fritts & Hays*.)
 Henderson, Alex., (Lowville,) r 3, farmer 138.
 Henderson, Andrew, (Lowville,) r 7, farmer 185.
 HENDERSON, SAMUEL, (Lowville,) r 7, dairyman and farmer 100.
 Henderson, Stewart, (Phillipsville,) r 2½, dairyman and farmer 180.
 Henderson, T., (Phillipsville,) r 6½, farmer 150.
 Hibbard, Albert, (Lowville,) r 12, farmer 50.
 Hibbard, Israel, (Lowville,) r 12, farmer 82.
 Hill, B. S., (Wattsburg,) postmaster and boot and shoe dealer, Main.
 Hill, Wm., (Wattsburg,) r 12, farmer 50.
 HINKLER, PETER, (Phillipsville,) r 9, farmer 82.
 Holloway, Elizabeth, (Wattsburg,) r 40, money broker.
 Howard, George H., (Lowville,) r 46, farmer leases 185.
 Howard, Leonard, (Lowville,) r 27, farmer 124.
 HOWARD, MORANDO, (Lowville,) carpenter and joiner, and farmer 50.
 *HOWARD, T. W., (Lowville,) r 30, groceries, oils, paints, fish &c.
 Howland, Humphrey, (Lake Pleasant,) r 60, farmer 80.
 Hume, N. T., (Wattsburg,) (*Johnson, Hume & Gray*.)
 Huntley, Amos, (Wattsburg,) r 35, farmer 42.
 Huntley, Rufus, (Wattsburg,) r 44, clock repairer.
 Huntley, Worden, (Wattsburg,) mechanic.
 Inman, Alva, (Wattsburg,) r 40, farmer 90.
 Janes, Marvin E., (Lowville,) r 16, farmer 118.
 JAQUAY, G. A., (Wattsburg,) r 47, book agent and farmer 12.
 Jenkins, Henry L., (Wattsburg,) r 38, farmer leases 400.
 Johnson, Clinton, (Lowville,) r 6½, farmer 50.
 JOHNSON, GILES, (Lowville,) r 6½, farmer 50.
 Johnson, Holman, (Wattsburg,) (*Johnson, Hume & Gray*.)
 Johnson, Hume & Gray, (Wattsburg,) (*Holman Johnson, N. T. Hume and O. D. Gray*.) manufs. of "D" handles.
 Jones, David A., (Greenfield,) r 8, farmer 100.
 Jones, Levi, (Lowville,) r 30, miller.
 Jones, Martha A. Mrs., (Phillipsville,) (widow of John,) r 1, farmer 50.
 Jones, Nathan, (Wattsburg,) county and borough tax collector, and carpenter, Main.
 Jones, Warren, (Wattsburg,) blacksmith and teamster.
 Jones, Willard, (Greenfield,) r 8, farmer 50.
 Kent, James, (Wattsburg,) r 49, farmer leases 100.
 KIMBALL, JAMES E., (Findleys Lake, Chautauqua Co., N. Y.,) r 12, cooper and farmer 50.
 King, Hiram, (Lowville,) r 11, farmer 60.
 Kummer, J. A. Rev., (Wattsburg,) pastor M. E. Church.
 LAING, JOHN, (Wattsburg,) sash, doors and blinds, Main.
 Lenihan, Timothy, (Phillipsville,) r 20, farmer 50.
 LESLIE, ROBERT, (Wattsburg,) prop. of Wattsburg House, corner Main and East.
 Lewis, H. E., (Wattsburg,) r 35, farmer 100.
 Loucks, E., (Wattsburg,) r 12, farmer 100.
 Manly, H. P., (Phillipsville,) r 20, farmer 50.
 Mann, Ira, (Lowville,) r 32, farmer 30.
 MANN, IRA JR., (Lowville,) r 32, farmer 30.
 Marts, Samuel, (Lowville,) r 14, farmer 150.
 Marts, W. T., (Lowville,) r 13, farmer 350.
 MARTZ, WM. F., (Lowville,) r 13, farmer 50.
 MAWN, E., (Lowville,) r 12, farmer leases 96.
 McAllister, O. J., (Wattsburg,) mail carrier from Wattsburg to North East, South.
 McCLENAHAN, J. A., (Lowville,) (*Brace & McClenahan*.) farmer 50.
 McClenahan, Wm., (Lowville,) r 10, farmer leases 142½.
 McClure, David C., (Wattsburg,) r 12, farmer 80.
 Monfort, P. S., (Lowville,) r 13, farmer 112.

J. S. HAYNES,
LOWVILLE, PA.

REGULAR OLD FASHIONED
COUNTRY STORE KEEPER,

Dealer in anything that is wanted
in the line of

DRY GOODS,
GROCERIES,

*Hats & Caps, Boots & Shoes, Crock-
ery, Ladies' & Misses' Furnish-
ing Goods, from Gaiter Shoes
to Hair Braids and Bows.*
Also a complete Stock of

GENTS' FURNISHING GOODS.

Sold at Very Low Prices for Cash or Ready Pay.

D. C. ALLEN.

G. F. ALLEN.

ALLEN BROTHERS,

LOWVILLE, PA.,

Dealers in all kinds of

HARDWARE,
STOVES &c.

AGENTS FOR THE

MOHAWK VALLEY PLOWS.

MANUFACTURERS OF

Sheet Iron, Tin and Copper Ware,

Eave Spouting put up.

T. W. HOWARD,

LOWVILLE, PA.

DEALER IN

GROCERIES,
OILS, PAINTS

— AND —

CROCKERY.

A. CANFIELD & SON,

LOWVILLE, PA.,

BLACKSMITHS

CARRIAGES

IRONED

— IN AN —

APPROVED STYLE.

BRACE & McCLENAHAN,

LOWVILLE, PA.,

MANUFACTURERS AND DEALERS IN

BOOTS, SHOES

— AND —

RUBBERS.

CASH PAID FOR HIDES.

HAYNES & PRICE,

DEALERS IN

LUMBER!

SHINGLES,

FLOUR & FEED.

*None but COUNTY Wheat ground
at our Mill.*

MANUFACTURERS OF

Hoe, Fork & Broom Handles,

LOWVILLE, PA.

- Montague, O. H., (Wattsburg,) r 36, cattle dealer and farmer leases 204.
- Moore, Andrew, (Lowville,) r 46, farmer 100.
- MOORE, H. C., (Phillipsville,) r 25, cheese maker.
- MORE, JAMES, (Wattsburg,) r 44, dairyman and farmer 220.
- Morton, Harrison, (Lowville,) r 12, farmer 53.
- Munsee, Harvey D., (Wattsburg,) r 63, farmer 50.
- Munsee, Horace R., (Wattsburg,) r 63, farmer 50.
- Munsee, John W., (Wattsburg,) r 50, farmer 50.
- Munsee, Willard G., (Wattsburg,) r 63, farmer 50.
- Murray, James M., (Wattsburg,) r 44, farmer 72.
- Murray, Patrick B., (Wattsburg,) Jamestown St., tanner and farmer 4.
- Oldfield, W. A., (Phillipsville,) farmer leases 55.
- ORTON, CHAUNCY, (Phillipsville,) r 24, blacksmith.
- Orton, Darins, (Phillipsville,) r 1, farmer 83.
- Orton, Erastus, (Phillipsville,) r 1, dairyman and farmer 101.
- Orton, Lester, (Phillipsville,) r 1, blacksmith and farmer 25.
- Orton, Wm. P., (Phillipsville,) r 1, dairyman and farmer 143.
- Osborn, E. H., (Wattsburg,) cabinet maker, Jamestown St.
- Page, A. P., (Wattsburg,) South, farmer 175.
- Page, Charles H., (Lowville,) r 9, farmer 60.
- Palmer, D. R., (Wattsburg,) wagon maker, North.
- Patterson, D. N., (Wattsburg,) (*Patterson & Foote.*)
- Patterson & Foote, (Wattsburg,) (*A. N. Patterson and D. B. Foote.*) general merchants, corner Main and North.
- Peck, Davis Jr., (Phillipsville,) r 53, dairyman and farmer 106.
- PECK, WM., (Phillipsville,) r 56, dairyman and farmer 130.
- PHELPS, JOHN, (Wattsburg,) tinsmith and hardware dealer, Main.
- Phelps, Samuel, (Lowville,) r 14, farmer 106.
- Phelps, S. Jr., (Lowville,) r 9, farmer 107.
- Phelps, Wm. B., (Lowville,) r 13, farmer 96.
- Phillips, Isaac, (Lowville,) r 28, farmer leases 125.
- Phillips, Sylvester, (Wattsburg,) r 12, farmer 50.
- Phillips, Z. Maria Mrs., (Lowville,) r 12, farmer 50.
- PIERCE, THOMAS, (Wattsburg,) (*Taylor & Pierce.*)
- Ploss, Lyman, (Wattsburg,) r 11, farmer 20.
- Plumb, Thomas C., (Phillipsville,) r 4, farmer 50 and leases 60.
- Pratt, J., (Lowville,) r 30, farmer 50.
- Pratt, Wm. C., (Lowville,) r 30, farmer 50.
- Prebble, Edward, (Phillipsville,) r 58, carpenter, farmer 40 and occupies 50 acres of the Prebble estate.
- Prebble, Wm. E., (Phillipsville,) r 58, farmer leases 49.
- PRICE, G. D., (Lowville,) (*Haynes & Price.*) justice of the peace.
- Rankin, Wm. H., (Lake Pleasant,) (*Allison & Rankin.*) r 56, township auditor and farmer 36.
- Read, Noah, (Wattsburg,) r 41, farmer 50.
- Reynolds, Frank, (Lowville,) r 30, collector.
- REYNOLDS, J., (Lowville,) r 12, dairyman and farmer 106.
- REYNOLDS, JABEZ, (Wattsburg,) r 44, dairyman and farmer leases 100.
- Ring, Frederick, (Phillipsville,) r 19, mason and farmer 65.
- Robinson, R. S., (Lowville,) r 45, farmer 53.
- ROBINSON, SAMUEL S., (Phillipsville,) (*T. M. Robinson & Son.*)
- ROBINSON, THOS. M. & SON, (Phillipsville,) (*Samuel S.*) r 15, farmers 600.
- Rogers, George, (Lowville,) r 11, farmer 100.
- Rouse, John, (Wattsburg,) r 37, dairyman and farmer 300.
- ROUSE, M. S., (Wattsburg,) r 35, farmer 175.
- Rowland, Daniel, (Wattsburg,) r 40, farmer 150.
- Rowland, John J., (Wattsburg,) r 40, farmer 5.
- Sabin, Wm. P., (Wattsburg,) physician, North.
- Sackett, Mark, (Wattsburg,) r 52, agent for the Wheeler & Wilson Sewing Machine and farmer leases 32.
- Sager, Ezra, (Lowville,) r 32, farmer 89.
- Saigon, D. & A. W., (Wattsburg,) blacksmiths, Main.
- SCOTT, EZRA, (Phillipsville,) r 6, farmer 25.
- Scott, Lee, (Wattsburg,) sawyer and farmer 9.
- Sears, George, (Lowville,) r 11, carpenter and farmer 150.
- Sears, J. H., (Lowville,) r 30, cheese maker.
- Sears, Oscar, (Lowville,) r 16, carpenter and farmer 240.
- SEARS, W. O., (Lowville,) r 16, carpenter and joiner, and farmer 75.
- Selter, A. D., (Greenfield,) r 8, farmer 80.
- Shaddock, George, (Wattsburg,) r 13½, farmer 150.
- Smiley, Alex., (Lowville,) r 13, dairyman and farmer 165.
- Smith, Allen H., (Phillipsville,) r 6½, farmer 100.
- SMITH & CLARK, (Wattsburg,) (*Smith and C. W. Clark.*) groceries, flour and feed, Main.
- Smith, John R., (Wattsburg,) cabinet maker and undertaker, Main.
- Smith, Leatitia Mrs., (Lowville,) (widow of G. D.,) r 16, farmer 96.
- SMITH, R. T., (Phillipsville,) r 24, dairyman, stock dealer and farmer 200.
- Smith, Thomas, (Phillipsville,) r 6½, farmer 136.
- SMITH, ———, (Wattsburg,) (*Smith & Clark.*)
- Stewart, Franklin, (Wattsburg,) r 39, farmer 66.

- Stockwell, Nelson, (Wattsburg,) teamster and farmer 35.
- Sturdevant, George, (Lowville,) r 12, farmer 50.
- Sturdevant, T. A., (Lowville,) r 12, farmer 50.
- SWEET, IRA P., (Marvin, Chautauqua Co., N. Y.,) r 35, carpenter and joiner.
- Tanner, Wm., (Wattsburg,) r 40, farmer 85.
- TAYLOR, GEO., (Wattsburg,) (*Taylor & Pierce.*)
- TAYLOR & PIERCE, (Wattsburg,) (*Geo. Taylor and Thos. Pierce.*) manufs. of carriages, wagons, sleighs &c., Jamestown St.
- *TERRY, J. E., (Wattsburg,) prop. of planing mill and sash, door and blind factory, North.
- Terry, L. Mrs., (Lowville,) r 30, milliner.
- THICKSTUN, GILBERT, (Wattsburg,) physician and surgeon, South.
- Thompson, R. G., (Phillipsville,) r 23, farmer 50.
- Thornton, I. G., (Phillipsville,) r 5, farmer 50.
- Tickenor, John V., (Greenfield,) r 8, farmer 70.
- Titus, Arthur, (Wattsburg,) r 52, farmer.
- Titus, C. R., (Wattsburg,) r 50, dairyman and farmer 62.
- TITUS, D. W., (Phillipsville,) r 57, county auditor and farmer 275.
- Titus, Isaac L., (West Greene,) r 57, farmer 150.
- TITUS, J. S., (Phillipsville,) r 53, farmer leases 75.
- TOWER, A. N., (Lowville,) r 33, farmer 108.
- Tower, B., (Lowville,) r 13, farmer 96.
- TRACY, HIRAM G., (Wattsburg,) Church, tanner and farmer 204.
- Travis, Julia, (Phillipsville,) r 9, farmer 40.
- Tresler, Daniel, (Lowville,) r 33, farmer 106.
- TURNER, D. D., (Phillipsville,) r 25, cheese maker.
- Urch, Lewis W., (West Greene,) r 58, farmer 50 and leases 50.
- WALKER, A. H., (Phillipsville,) r 24, grocer.
- Warren, F. V. Rev., (Wattsburg,) pastor First Presbyterian Church.
- Washburn, Clarinda & Mary, (Wattsburg,) milliners.
- Waters, C. R. Rev., (Wattsburg,) pastor M. E. Church, corner of Church and East.
- WATTSBURG HOUSE, (Wattsburg.) Robert Leslie, prop., corner Main and East.
- Way, D. W., (Lowville,) r 30, wagon maker.
- Weed, N. R., (Wattsburg,) r 45, farmer 195.
- WEST, MARCUS, (Lowville,) r 13, farmer 174.
- Whitford, Howard, (Wattsburg,) r 47, dairyman, farmer 40 and leases 66.
- Whitford, M. D., (Lowville,) r 27, farmer 40.
- Whitford, Nelson, (Lowville,) r 27, farmer 173.
- Wiard, B. P., (Phillipsville,) r 56, dairyman and farmer 108.
- Wiard, G. A., (Phillipsville,) r 25, cheese maker and farmer 50.
- WOOD, A. N., (Lowville,) r 13, farmer 143.
- Yost, J. H., (Lowville,) r 13, farmer 100.
- Yost, Philetus H., (Lowville,) r 13, farmer 100.
- YOUNG, JOHN, (Lowville,) r 32, dairyman and farmer 286.

WASHINGTON.

(Post Office Addresses in Parentheses.)

EXPLANATION.—The letter *r*, following the P. O. address, signifies *road*, and the figures following it refer to the number of the road as designated on the map, in the fore part of the book. Where no road number is given, the party is supposed to reside in the village.

- Allen, Albert E., (Edinborough,) blacksmith, Erie St.
 Allen, Amy, (Edinborough,) r 23, farmer 60.
 Allen, Etlan, (Edinborough,) r 27, farmer 10.
 Allen, Seth, (Edinborough,) r 39, farmer 40.
 Amidon, Clark F., (McLane,) r 3, blacksmith.
 Anderson, Dwight K., (Edinborough,) r 56, farmer 62.
 Anderson, John W., (Edinborough,) r 54, farmer 125.
 Ash, David B., (Waterford,) r 5, township auditor and farmer 65.
 Ash, Ephraim D., (Waterford,) r 14, farmer 40.
 Ash, John H., (Waterford,) r 14, carpenter and farmer 24.
 Ash, William, (Waterford,) r 5, farmer 48.
 ATWATER, THOMAS J., (Edinborough,) turner, South Water.
 Austin, Charles W., (Edinborough,) r 34, farmer 96.
 Austin, Edgar H., (Edinborough,) r 36, carpenter and farmer 15.
 AUSTIN, NATHANIEL C., (Edinborough,) builder, borough assessor and owns 40 acres, Erie St.
 BABBIT, DARWIN M., (Edinborough,) Waterford St., farmer leases 20.
 Baker, James M., (Edinborough,) r 27, carpenter and farmer 27.
 Baker, Leonard, (Edinborough,) r 37, carpenter and farmer 54.
 Ball, Isaac, (Edinborough,) r 25, farmer 85.
 Barillett, Jude, (Edinborough,) chair maker, Normal.
 BATES, ELI F., (Edinborough,) r 42, farmer 38.
 Beach, Edwin C., (McLallens Corners,) r 2, carpenter and manuf. of lumber.
 Billings, Charles, (Edinborough,) r 21, farmer 210.
 Billings, Chauncy, (McLallens Corners,) r 76, farmer 158.
 Blodget, Charles E., (McLane,) r 20, farmer 10 and works of Blodget estate, 50.
 Blystone, John H., (Edinborough,) cheese maker, Water.
 BLYSTONE, WM., (Edinborough,) drayman.
 Bogue, Elijah L., (Edinborough,) r 36, farmer 60.
 Bogue, Stewart, (Edinborough,) r 16½, shoemaker and farmer 10.
 Bowen, John, (McLane,) r 2, farmer 12.
 Bowman, Bosworth, (Edinborough,) r 62, farmer 100.
 Bowman, John, (Edinborough,) r 62, farmer works on shares 100 acres owned by Bosworth.
 Boyd, Andrew, (Waterford,) (with James,) r 10, farmer 80.
 Boyd, James, (Waterford,) (with Andrew,) r 10, farmer 80.
 Briggs, Aurelia, (Waterford,) r 30, farmer 45.
 Briggs, Bennett, (Waterford,) (with Frank and Burnet,) r 68, farmer 75 and leases of Aurelia, 45.
 Briggs, Burnet, (Waterford,) (with Frank and Bennett,) r 68, farmer 75 and leases of Aurelia, 45.
 Briggs, Frank, (Waterford,) (with Bennett and Burnet,) r 68, farmer 75 and leases of Aurelia, 45.
 Briggs, James P., (Waterford,) r 27, farmer 25.
 Brown, Aaron, (Edinborough,) r 39, farmer 59.
 Bryan, James, (Edinborough,) r 16½, farmer 10.
 Buckley, Stephen D., (Waterford,) r 29, farmer 50.
 BURCHFIELD, S. M., (Edinborough,) wagon maker, Erie St.
 Burnham, Charles, (Edinborough,) lawyer, justice of the peace, notary public and insurance agent, Erie St.
 Burnham, Charles Mrs., (Edinborough,) millinery and ladies' furnishing goods, Erie St.
 Butler, John, (McLane,) r 19, farmer 175.
 Butler, Trulove, (McLane,) r 19, farmer 75.
 Butterfield, Wm. P., (Edinborough,) constable, Erie St.
 Buys, Jacob, (Waterford,) r 28, farmer 109½.
 CAMPBELL, WM. W., (Edinborough,) r 59, farmer 96.
 Canon, J. W., M. E. D., (Edinborough,) prof. of mathematics at Northwestern State Normal School, Normal.

- Charles, Wm., (Edinborough,) r 46, farmer 100.
- Chase, Abner L., (McLallens Corners,) r 66, farmer 30.
- Chase, Elhanan W., (McLallens Corners,) r 66, farmer 50.
- Chase, Marsellus, (McLallens Corners,) r 66, farmer 60.
- Chase, Vincent P., (Edinborough,) r 65, farmer leases of Geo. McGahan's heirs, 46.
- Chase, Wm., (McLallens Corners,) r 67, farmer 115.
- Chatley, A., M. E. D., (Edinborough,) prof. of penmanship, drawing and book-keeping, at the Northwestern State Normal School, Normal.
- Chine, Catherine, (Edinborough,) r 80, farmer 25.
- Church, Henry, (Edinborough,) r 64, farmer 33.
- Clark, C. R. Mrs., (Edinborough,) dress maker, Erie St.
- Clark, Frederick, (McLallens Corners,) r 69, farmer works on shares 10 acres owned by Marvin McLallen.
- Cline, George W., (Edinborough,) r 24, farmer leases of Alonzo Perry, 100.
- Cline, Philip, (Edinborough,) r 16½, farmer 25.
- Cochran, Samuel, (Edinborough,) r 36, farmer leases of Henry J. Bogue, 18.
- Cole, George W., (Edinborough,) r 54, farmer 35.
- Cole, John L., (Edinborough,) r 51, farmer 10.
- Cole, Samuel P., (Edinborough,) r 54, farmer 66.
- Coleman, Warren, (Edinborough,) r 47, mason and farmer 50.
- Colvin, Amasa, (Edinborough,) r 11, farmer.
- Colvin, Jeremiah, (McLallens Corners,) r 66, carpenter and farmer 53.
- Colvin, Jonathan R., (Waterford,) r 5, farmer 50.
- Colvin, Orville, (Edinborough,) r 32, farmer 112.
- Colvin, William, (Edinborough,) r 15½, blacksmith, owns 50 acres.
- Comer, Harvey, (Edinborough,) r 15, farmer 56.
- Compton, Homer, (McLane,) r 3, farmer 300.
- Compton, M. Miss, M. E. D., (Edinborough,) teacher of reading and algebra at Northwestern State Normal School, Normal.
- Conant, John, (McLane,) r 17½, farmer 40.
- Conant, Rial, (Edinborough,) r 44, farmer 25.
- Cooper, J. A., (Edinborough,) principal Northwestern Normal School, Normal.
- Crandall, Charles A., (McLane,) r 19, carpenter and farmer leases of Thos., 75.
- Crandall, George W., (McLane,) (*Crandall & Stanclift.*)
- Crandall & Stanclift, (McLane,) (*Geo. W. Crandall and Leonard Stanclift.*) pump manufs.
- Crane, Penial, (Edinborough,) r 59, farmer 300.
- Crouch, Melville R., (McLane,) (*with Alanson H. Lesuer.*) r 2, butcher and farmer leases of M. Munson, 70.
- Crouch, Vester, (McLallens Corners,) r 77, farmer 59.
- Crow, Elijah, (McLallens Corners,) r 68, stock dealer and farmer leases 54 acres of H. Crow's estate.
- Crow, Orlando, (McLallens Corners,) r 73, farmer 133.
- Culbertson, Andrew, (McLallens Corners,) r 69, farmer 284.
- Culbertson, Charles C., (Edinborough,) house painter, Erie St.
- CULBERTSON, C. L., (Edinborough,) carpenter and dealer in stock, corner Water.
- Culbertson, Edwin G., (Edinborough,) farmer 21, Water.
- Culbertson, Elizabeth, (McLallens Corners,) r 75, farmer 25.
- CULBERTSON, JOHNSON J., (Edinborough,) farmer 10.
- Culbertson, Joseph P., (Edinborough,) r 44, carpenter.
- Culbertson, R. Mrs., (Edinborough,) milliner, Erie St.
- Culbertson, Wm. D., (Edinborough,) cooper, Waterford St.
- Cummings, Frederick, (Edinborough,) r 71, farmer.
- Cummings, Samuel, (Drakes Mills, Crawford Co.,) r 71, justice of the peace and farmer 132.
- Curtis, Charles, (Edinborough,) r 40, farmer 25.
- Curtis, Fayette E., (Edinborough,) r 40, farmer 40.
- CURTIS, HIRAM M., (Edinborough,) r 60½, lumber manuf. and farmer 30.
- Cutler, Henry S., (Edinborough,) prop. of Cutler House and Ivery, Erie St.
- Davis, Absalom T., (Waterford,) r 27, carpenter and farmer 47.
- Davis, Daniel, (Waterford,) r 31, farmer 60.
- Davis, George, (Waterford,) r 31, farmer 12.
- Davis, Henry D., (Edinborough,) (*Rider, Davis & Bro.*)
- Davis, Sylvanus, (Edinborough,) (*Rider, Davis & Bro.*)
- Davis, VanBuren, (McLallens Corners,) r 10, farmer 50.
- Davis, Wm. W., (Waterford,) r 31, farmer works on shares 60 acres owned by Daniel.
- Davison, S. S., (McLane,) r 17, farmer 16 and supt. of Amos Densmore's farm, 300.
- Dirham, Hazard P., (Edinborough,) r 49, farmer 133.
- DIRHAM, OSCAR H., (Edinborough,) carpenter and joiner, Waterford St.
- DOING, FRANK, (Edinborough,) r 24, assessor and farmer 75.
- Drake, Charles, (Edinborough,) r 35, school director and farmer 160.
- Drake, Henry, (Edinborough,) r 15½, wagon manuf. and farmer 100.
- Drake, Richard, (Edinborough,) r 15½, farmer 100.
- Duncan, James W., (Waterford,) r 14½, farmer 50.

- Dundon, John, (Edinborough,) r 35, farmer 57.
- Dundun, Michael, (Edinborough,) r 53, farmer 93.
- Eastman, Wm., (Edinborough,) r 19, stock dealer and farmer leases of Wm. McKinney, 73½.
- ELDERKIN, JOSEPH D., (Edinborough,) r 35, farmer 108.
- Ellis, John N., (Waterford,) r 5, farmer 78.
- Ellis, Richard, (Waterford,) r 4½, farmer 60.
- Ellis, Richard W., (Waterford,) r 5, farmer 52.
- Ellis, Spencer H., (Waterford,) r 29, cheese maker, dealer in wool, farmer 185 and leases 70 acres of H. McLallen's estate.
- Ensign, Lee, (McLane,) (*Wait, Ensign & Co.*), r 3, farmer 118.
- Ensign, Orville, (McLane,) (*Wait, Ensign & Co.*), r 3, farmer 23.
- Ensign, Samuel L., (McLane,) r 20, farmer 4.
- Etheridge, Andrew J., (Edinborough,) r 26, school director and farmer 110.
- Etheridge, Anselmo, (Edinborough,) r 33, farmer 3½.
- Etheridge, Mary, (Edinborough,) r 35, farmer 73.
- Etheridge, Samuel, (Edinborough,) r 35, farmer 100.
- Etheridge, William S., (Edinborough,) r 65, farmer 13 and leases of Ransom McGahen, 75.
- Fellows, John, (McLane,) r 14, farmer 150.
- Flynn, Patrick, (Edinborough,) r 54, farmer 50.
- FRANCIS & LESUER, (McLane,) (*Samuel Francis and John H. Lesuer*), r 3, boots and shoes.
- FRANCIS, SAMUEL, (McLane,) (*Francis & Lesuer*), post master and owns 50 acres.
- Fuller, Samuel D., (Edinborough,) cooper, Waterford St.
- FULLER, WALLACE, (Edinborough,) r 39, farmer 75.
- Fullerton, Monroe, (McLane,) r 17, peddler.
- Gardner, Alvah, (Waterford,) r 26, farmer 136.
- Gardner, Alvah C., (Waterford,) r 27, farmer 57.
- Gardner, Dewitt C., (Edinborough,) r 15½, farmer 100.
- Gardner, Francis B., (Waterford,) r 26, farmer 10.
- Gardner, James H., (Waterford,) r 27, blacksmith.
- Gardner, Leonard, (Waterford,) r 31, farmer 57 and leases the estate of John Ellis, 114.
- Gardner, Marcellus G., (Waterford,) (*with S. Porter*), r 26, manuf. and dealer in lumber.
- Gardner, Orson P., (Waterford,) r 27, farmer 100.
- GARDNER, S. PORTER, (Waterford,) (*with Marcellus G.*), r 26, manuf. of and dealer in lumber.
- GEERING, DAVID, (Mill Village,) r 28, farmer 2.
- Ghere, Jeremiah E., (Waterford,) r 27, farmer 7.
- Ghere, Sarah, (Waterford,) r 10, farmer 43½.
- Gibson, Aurora C., (Edinborough,) r 43, farmer 200.
- Gibson, Jesse O., (Edinborough,) r 43, farmer 50.
- Giles, Joseph H., (Edinborough,) r 35, farmer 75.
- Gillaspie, George, (Edinborough,) r 42, mason and farmer 35.
- Gillaspie, Martin, (Edinborough,) r 19, farmer 88.
- Gillespie, Cyrenus, (Edinborough,) r 64, farmer 7.
- Gleeten, Asa F., (Edinborough,) r 26, farmer 100.
- Gleeten, Moses, (Edinborough,) r 34, farmer 100.
- Gluten, Thomas A., (Edinborough,) r 24, farmer leases of J. C. Sipps, 50.
- GOODELL, GEORGE S., (Edinborough,) dealer in groceries, provisions, notions, tobacco and cigars, corner of Erie and Waterford.
- GOODELL, JOHN W., (Edinborough,) (*Goodell & Sherod*).
- Goodell, Layton B., (Edinborough,) farmer 50, Waterford St.
- GOODELL & SHEROD, (Edinborough,) (*John W. Goodell and John M. Sherod*), dealers in groceries and provisions, dried and canned fruits, stone, willow and wooden ware, dye stuffs, confectionery &c., Normal.
- Goodrich, Calvin R., (Edinborough,) r 37, farmer 47.
- Goodrich, George D., (McLane,) r 1, farmer 100.
- Goodrich, Truman H., (Edinborough,) r 37, farmer 57 and works 47 acres owned by Calvin R.
- Goodrich, Wm. B., (Edinborough,) r 23, farmer 100.
- Grassie, Wm. Rev., (Edinborough,) pastor of the Presbyterian Church, Normal.
- GRAY, CARSON G., (Edinborough,) r 15½, jour. wagon and carriage painter.
- Gray, Thomas J., (Edinborough,) r 15½, farmer 100.
- Green, Alfred, (Edinborough,) r 49, farmer 100.
- Green, Almon, (Edinborough,) r 49, farmer 100.
- Green, Thompson, (McLane,) r 3, farmer 10.
- GREEN, WM. B., (Edinborough,) r 49, farmer 50.
- Greenfield, Caleb M., (Edinborough,) r 49, farmer 85.
- GREENFIELD, CHARLES W., (Edinborough,) r 46, farmer 101.
- GREENFIELD & CO., (Edinborough,) (*Wm. Greenfield, M. D. and Sidney B. Hotchkiss, M. D.*), dealers in drugs, medicines, paints and oils, and practicing physicians and surgeons, Erie St.
- Greenfield, Daniel J., (Edinborough,) r 48, farmer 65.
- Greenfield, George S., (Edinborough,) r 39, shoemaker.

- GREENFIELD, WM., M. D., (Edinborough,) (*Greenfield & Co.*)
 Gregg, John, (McLane,) r 14, farmer 283.
 Grimm, Lewis, (Edinborough,) undertaker and dealer in furniture, Erie St.
 Griswold, Chauncy, (Edinborough,) r 15½,
 town clerk, constable and farmer 45.
 Groger, James, (Edinborough,) r 52, farmer 100.
 GROGER, NELSON, (Edinborough,) r 52, farmer.
 Haggerty, Barbara, (McLallens Corners,) r 71, farmer 31.
 Haggery, Alseph, (Edinborough,) r 67, farmer 50.
 Hall, George A., (Edinborough,) r 36, teamster.
 Hammond, Simon, (Edinborough,) retired farmer, Erie St.
 Hardman, Michael, (Edinborough,) r 35, farmer 122.
 Hart, Farran, (Edinborough,) Waterford St., farmer 53.
 Hart, William, (Edinborough,) farmer 1, Waterford St.
 HAWKINS, GEORGE, (Edinborough,) r 37, sawyer and farmer 14.
 Hawkins, Leander M., (Edinborough,) r 22, carpenter and farmer 50.
 HAWKINS, LYMAN, (Edinborough,) (*M. C. Hawkins & Bro.*)
 Hawkins, Maril L., (Edinborough,) r 20, millwright and veterinary surgeon.
 HAWKINS, MOSES C., (Edinborough,) (*M. C. Hawkins & Bro.*), r 60½, jeweler.
 HAWKINS, M. C. & BRO., (Edinborough,) (*Moses C. and Lyman.*) r 60½, manufs. and dealers in their Patent Combined Wood and Stone Lift and Force Pumps.
 Hawkins, Truman, (Edinborough,) physician and surgeon, Normal.
 Herbert, Jacob H., (Edinborough,) r 64, farmer 50.
 HERMAN, GODFREY, (Edinborough,) house grainer and painter, Erie St.
 Herrick, Wm., (Edinborough,) r 36, farmer 18.
 Hewett, James R., (Edinborough,) r 37, farmer 31.
 Hitt, Henry, (McLane,) r 3, farmer 279.
 Hodges, Orville W., (Edinborough,) physician, Erie St.
 Hollister, W. Rev., (Edinborough,) pastor M. E. Church, Normal.
 Holt, Elijah, (Edinborough,) r 44, farmer 50.
 Hostetter, Christian, (McLane,) r 19, farmer 100.
 Hotchkiss, John W., (Edinborough,) r 42, farmer 84.
 Hotchkiss, Luke W., (Edinborough,) r 42, farmer 47.
 HOTCHKISS, SIDNEY B., M. D., (Edinborough,) (*Greenfield & Co.*)
 HUFF, JAMES T., (Edinborough,) sawyer, Water.
 Hulslander, Elias, (Drakes Mills, Crawford Co.,) r 73, cooper.
 Irish, Alphonzo H., (McLane,) r 2, farmer 106.
 Jeffords, Putnam, (McLane,) r 4, farmer 64.
 Johnson, Franklin B., (McKean,) r 1, butcher and farmer 50.
 Keeler, Henry D., (McLane,) r 4, butcher and farmer leases of Harvey Cronches, 67.
 KENDALL, DARWIN R., (Edinborough,) r 46, carpenter and joiner, farmer 10 and leases of Norman Sweet, 100.
 Kendall, Myron J., (McLallens Corners,) r 15½, shoemaker.
 Kent, Charles C., (Edinborough,) farmer 3, Market.
 Kightlinger, Thomas, (Edinborough,) r 44, farmer leases of Jonas Wendell, 70.
 King, William, (Edinborough,) r 80, farmer 75.
 Kinter, Henry, (Edinborough,) r 65, farmer 110.
 KINTER, JAIRUS A., (Edinborough,) r 71, school director and farmer 75.
 KINTER, JOHN, (Edinborough,) r 62, farmer 163.
 Kinter, Sarah A., (Edinborough,) r 33, farmer 25.
 Klakomp, Henry, (Edinborough,) r 71, farmer 75.
 Kline, Cyrus, (Edinborough,) r 65, farmer 65.
 Kline, E., (Edinborough,) r 65, farmer 27.
 Kline, William, (Edinborough,) r 65, farmer 31½.
 Knight, Alonzo R., (Edinborough,) r 51, carpenter.
 Lander, George, (Waterford,) r 13, butcher, road commissioner and farmer 100.
 Lander, James, (Waterford,) r 5, farmer 37.
 Lander, James Jr., (Waterford,) r 5, farmer 50.
 Lander, Joseph, (Waterford,) r 13, house and carriage painter.
 Lander, Richard, (Waterford,) r 13, farmer 114.
 Langley, G. A., M. E. D., (Edinborough,) prof. of English Grammar and literature at Northwestern State Normal School, Normal.
 Lay, Darwin E., (Edinborough,) r 38, farmer 120.
 Leacock, Hamilton, (Edinborough,) r 18, farmer 80.
 Leacock, Hugh, (McLane,) r 17½, farmer 60.
 Leacock, John, (Edinborough,) r 18, farmer 80.
 Leacock, Thomas, (Edinborough,) r 36, farmer 200.
 Leacock, Wm. J., (Edinborough,) r 18, farmer 100.
 Lefever, Jacob, (Edinborough,) r 64, farmer 53.
 Lefever, John P., (Edinborough,) carpenter, Erie St.
 Lesuer, Alanson H., (McLane,) (*with Melville R. Crouch.*) r 2, butcher and farmer leases of M. Munson, 70.
 LESUER, JOHN H., (McLane,) (*Francis & Lesuer.*)
 Lesuer, Willis, (McLane,) r 21, cooper and farmer 140.
 LEWIS, HENRY, (Edinborough,) post master and dealer in stationery, fancy goods and jewelry, Erie St.

- Lewis, Jesse, (Edinborough,) r 58½, cloth dresser, wool carder and township treasurer.
- LEWIS, WM. A., (Edinborough,) r 63½, manuf. sash, blinds, doors and cheese boxes, lumber dresser &c.
- Lick, Lettie, (Edinborough,) r 35, farmer 40.
- Little, Clark, (McLane,) r 3, carpenter.
- Logne, Joseph H., (Edinborough,) r 49, farmer 70.
- Luce, Cooper, (Edinborough,) r 44, farmer 42.
- Mack, Cornelius, (McLallens Corners,) r 77, farmer 25.
- Mackrell, James, (McLane,) (*Wait, Ensign & Co.*) r 3, groceries and provisions.
- Makin, Mathias, (Edinborough,) r 16½, farmer 40.
- MARSH, SAMUEL, (McLane,) r 4½, farmer 1-18.
- Marsh, Seth G., (McLane,) r 4½, farmer 120.
- MARTIN, GEO. N., (McLane,) r 2, farmer 2 and works on shares 60 owned by Chester.
- MARTIN, HENRY D., (McLane,) r 4, farmer 94.
- Matteson, Reuben, (McLallens Corners,) r 66, farmer 27.
- Matteson, Sheldon P., (McLallens Corners,) r 71, carpenter and farmer 120.
- Matteson, Sherman R., (McLallens Corners,) r 66, farmer 50.
- McClafferty, James, (Edinborough,) r 32, farmer.
- McClaghry, Robert B., (Edinborough,) r 60, farmer 305.
- McClaghry, Matthew M., (Edinborough,) farmer 17, Water.
- McCLENATHAN, JOHN M., (Edinborough,) r 40, agent for mowing machine knife grinder and farmer 90.
- McClure, Wm., (Edinborough,) r 18, farmer 16.
- McClure, W. Hamilton, (Edinborough,) farmer.
- McCurry, James, (Edinborough,) r 54, farmer 78½.
- McElheney, D. A. Mrs., (Edinborough,) dress maker and dealer in ladies' furnishing goods, Erie St.
- McGahan, Ezra, (Edinborough,) r 32, farmer 80.
- McGahan, George, (Edinborough,) r 35, farmer 71.
- McGahan, Hiram, (Edinborough,) r 65, farmer 31½.
- McGahan, John, (Edinborough,) r 32, farmer 75.
- McGahan, Ransom, (Edinborough,) r 65, farmer 80.
- McGahan, Silas, (Edinborough,) r 65, farmer 85.
- McGahan, Theron, (Edinborough,) r 66, farmer 76.
- McGrory, John, (McLallens Corners,) r 69, farmer 25.
- McLaffy, Charles, (McLallens Corners,) r 69, farmer 200.
- McLallen, Catharine, (Waterford,) r 29, farmer works 50 acres of Henry McLallen's estate.
- McLallen, Charles, (McLallens Corners,) r 68, farmer 303.
- McLallen, Davis, (McLallens Corners,) r 70, postmaster and farmer 110.
- McLallen, Fernando F., (Edinborough,) farmer leases of James Port, 67.
- McLallen, Halsey, (Waterford,) r 31, farmer 72.
- McLallen, Harrison M., (McLallens Corners,) (*McLallen & Stafford.*)
- McLallen, James, (Waterford,) r 26, farmer 52.
- McLallen, Marvin, (McLallens Corners,) r 67, farmer 250.
- McLallen, Norman T., (McLallens Corners,) r 71, road commissioner and farmer 132.
- McLallen, Sherwood, (Edinborough,) r 20, farmer 213½.
- McLallen & Stafford, (McLallens Corners,) (*Harrison M. McLallen and Edmond Stafford.*) r 66½, general merchants.
- McLallen, Tunis, (Waterford,) r 68, farmer 154.
- McLallen, Willard A., (Edinborough,) r 20, farmer works Sherwood's farm.
- MCLELLAN, JOHN K. AND HALSEY H., (Edinborough,) manuf. of and dealers in carriages, buggies, wagons, cutters and sleighs, Waterford St.
- McWILLIAMS, ELIAS, (Edinborough,) r 59, farmer 80.
- McWILLIAMS, JOHN C., (Edinborough,) manuf. of and dealer in finished and rough leather, Water.
- McWILLIAMS, ROBERT, (Edinborough,) r 57, farmer 50.
- Meabon, James, (Edinborough,) r 51, farmer 38.
- Meabon, John, (Edinborough,) r 52, farmer 81.
- Meacham, Simeon, (Edinborough,) r 38, farmer 47.
- Messerschmidt, Christian F., (Edinborough,) farmer 4, Erie St.
- Miller, William, (Edinborough,) r 15, farmer 50.
- Milspaw, Daniel F., (Edinborough,) r 44, farmer 100.
- Milspaw, Freeman M., (Edinborough,) r 44, farmer 63.
- Moor, Judson A., (Edinborough,) r 20, farmer leases of Chas. Swift, 100.
- Morrison, Walter C., (Edinborough,) r 24, farmer 30.
- Myers, Boyd D., (Edinborough,) r 36, farmer leases of Mortimer Phelps, 110.
- Nesbitt, Robert, (McLane,) r 4, justice of the peace and farmer 54.
- NESBITT, R. THOS., (McLane,) r 1½, farmer 61.
- Nesbitt, William, (McLane,) r 1½, farmer 125.
- Neyland, Patrick F., (McLane,) r 20½, town auditor and farmer 50.
- Neylon, Daniel, (McLane,) r 20½, farmer 61½.
- Northup, Thayer W., (Edinborough,) r 16, farmer 78.
- Nye, Prince, (Edinborough,) r 20, farmer 50.
- Oatman, Leman, (Edinborough,) r 51, farmer 56.

FRANK E. COX,
HOUSE, SIGN

— AND —

CARRIAGE PAINTING, GRAINING

And Joiner Work done on the Shortest Notice and most Reasonable Terms.

WATTSBURG, PA.

FILES } **XTRA QUALITY!**
 &
RASPS. }

MANUFACTURED BY THE
Auburn File Works,
AUBURN, N. Y.

*Ask your Hardware Dealer for our Fine
 Mill Saw Files for Saws.*

PORTER & BLASS,

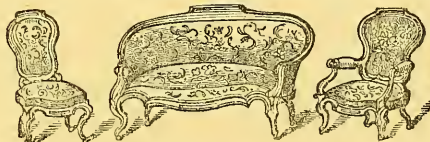

Manufacturer & Dealer in

FURNITURE.

Upholstered Goods

Made a Specialty, at Wholesale and Retail.

No. 1604 Zuch's Block, Peach St., - SOUTH ERIE.

E. R. WELSHMAN,
Bookseller & Stationer,

AND DEALER IN

VARIETY & FANCY GOODS.

MANUFACTURER OF

PURE HAVANA & DOMESTIC CIGARS,

NO. 1318 PEACH STREET, ERIE, PA.

- O'Neil, James, (Edinborough,) hardware, stoves, tinware, agricultural implements and house furnishing goods, Erie St.
- Ore, Nicholas, (Waterford,) r 5, farmer 50.
- Ore, William 2d, (McLane,) r 14, farmer 53.
- Palmer, Stephen, (Edinborough,) carpenter, Market.
- PATTERSON, FREELING H., (Edinborough,) dealer in shelf and heavy hardware, stoves, nails, mechanics' tools and agricultural implements, and manuf. of tin, copper and sheet iron ware, Normal.
- Peck, Henry S., (McLane,) r 2, farmer 60.
- Penrod, Eli A., (Edinborough,) harness maker, Erie St.
- Perry, Alonzo, (Edinborough,) r 61½, farmer 109.
- Perry, Darius, (Edinborough,) r 61, farmer 110.
- Perry, Gilbert O., (Edinborough,) r 36, farmer 287.
- Phelps, Mortimer, (Edinborough,) general merchant, school director, attorney at law and farmer 100, Erie St.
- Philp, Richard, (Edinborough,) r 24, farmer 145.
- Pifer, Davis, (Edinborough,) r 62, farmer 100.
- Pixley, Hiram, (Edinborough,) r 40, farmer 52½.
- Port, James Jr., (Edinborough,) r 33, farmer 370.
- Port, William, (Edinborough,) r 15½, farmer 170.
- Porter, Edward, (McLane,) r 2, farmer 80.
- Porter, Harry, (Edinborough,) r 60½, farmer 40.
- Potter, Ammon H., (Edinborough,) r 15, carpenter and farmer 50.
- Potter, George E., (Edinborough,) r 15, farmer 125.
- Pratt, James S., (Edinborough,) r 19, mechanic and farmer 50.
- Pratt, Martin H., (Edinborough,) r 19, farmer 160.
- Pratt, Mary, (Edinborough,) r 33, farmer 100.
- Pratt, Wm., (Edinborough,) r 33, farmer 12.
- Proudfit, Andrew J., (Edinborough,) general merchant, Erie St.
- Proudfit, John, (Edinborough,) justice of the peace and insurance agent, Normal.
- Proudfit, Wm. S., (Edinborough,) druggist, stationer and school director, Normal.
- RANDALL, A. Z., M. D., (Edinborough,) physician and surgeon, surgery a specialty, Erie St.
- Randall, Milton D., (Edinborough,) r 35, farmer 40.
- RAY, JOHN, (Edinborough,) cheese maker, Normal.
- REEDER, ISAAC R., (Edinborough,) (*Taylor & Co.*) r 59, manuf. lumber and farmer 150.
- REEDER, JOHN C., (Edinborough,) r 59, farmer 170.
- Reeder, John T., heirs of, (Edinborough,) (*J. T. Reeder & Co.*)
- Reeder, J. T. & Co., (Edinborough,) (*John T. Reeder's heirs and Isaac R. Taylor.*) flour, feed and lumber, Mill.
- REEDER, MOSES, (Edinborough,) r 58, farmer 175.
- Reeder, M. E. M. Mrs., (Edinborough,) teacher of instrumental music at the Northwestern State Normal School, Normal.
- Reeder, Oliver P., (Edinborough,) r 63, farmer 62.
- REEDER, SAMUEL, (Edinborough,) r 59, farmer 190.
- Reeder, Samuel T., (Edinborough,) broker, South.
- REYNOLDS, LUCAS F., (Edinborough,) r 55, carpenter and farmer 8.
- Rich, Nelson, (Edinborough,) grocer, Erie St.
- Richard, Samuel, (Edinborough,) r 46, farmer 53.
- Rider, Davis & Bro., (Edinborough,) (*Henry M. Rider and Henry D. and Sylvanus Davis.*) r 51, manufs. lumber.
- Rider, Henry M., (Edinborough,) (*Rider, Davis & Bro.*)
- Roach, Benj., (Edinborough,) r 11, farmer 100.
- Roberts, Chester C., (Edinborough,) lake captain, Water.
- ROBINSON, ALVAH, (Edinborough,) prop. Robinson House and livery, and farmer 17, corner of Erie and Mill.
- Rogers, Edward C. Rev., (Edinborough,) pastor of the Baptist Church, Erie St.
- Ross, Prentice, (Edinborough,) farmer 15, Erie St.
- RULIN, DANIEL H., (Edinborough,) r 58, farmer leases of Robert B. McClaughry, 120.
- Ryan, Chauncy A., (Waterford,) r 5, farmer 100.
- Ryan, Erastus, (McLallens Corners,) r 68, farmer 170.
- Ryan, Spencer, (Drakes Mills, Crawford Co.) r 73, farmer 100.
- Ryan, Thaddeus, (Drakes Mills, Crawford Co.) r 73, farmer 65.
- Saley, Marcus, (Edinborough,) shoemaker and farmer, Erie St.
- Schroeder, Chas., (Edinborough,) weaver.
- Serafford, Martin, (Edinborough,) r 37, farmer 100.
- Sherman, Celia Miss, (Edinborough,) teacher of Latin and English grammar at the Northwestern State Normal School, Normal.
- Sherman, John M., (Edinborough,) harness maker, Erie St.
- Sherod, Andrew E., (Edinborough,) r 51, farmer 54.
- SHEROD, JOHN M., (Edinborough,) (*Goodell & Sherod.*)
- SHERWOOD, ALANSON 2d, (Edinborough,) school director, borough auditor and farmer 33, Erie St.
- Sherwood, Burnet M., (Edinborough,) Normal, farmer 600.
- Sherwood, Frederick W. M., (McLallens Corners,) r 69, farmer 60.
- Sherwood, J. M., B. E. D., (Edinborough,) prof. of geography and spelling at the Northwestern State Normal School, Normal.

- Sherwood, Winton, (Edinborough,) r 13, farmer leases of Burnet M., 360.
- Shields, James H., (Edinborough,) r 51, farmer 194.
- Shields, Mark M., (Edinborough,) r 53, farmer works farm with his father.
- Shields, Nehemiah, (Edinborough,) r 54, farmer 125.
- SIMS, HORACE, (Edinborough,) carriage and sign painter, Erie St.
- Sisson, Nelson, (McLane,) r 21, farmer 58.
- SKELTON, WARREN P., (Edinborough,) blacksmith, Mill.
- Skiff, James M., (Edinborough,) blacksmith, Normal.
- Skinner, W. H., (Edinborough,) r 19, farmer 100.
- SLOCUM, DAVID T., (Edinborough,) r 41, farmer 88.
- Slocum, Giles, (Edinborough,) r 45, farmer 50.
- Smith, Henry, (Edinborough,) r 32, farmer 25.
- Smith, Lorenzo, (Edinborough,) r 30, house painter.
- Snyder, Daniel, (McLane,) r 20, farmer 100.
- Sour, Wm., (Edinborough,) r 71, farmer 92.
- SPENCER, GILBERT, (Edinborough,) dealer in all kinds of fresh and cured meats, prop. row and sail boats on lake, Erie St.
- Spires, Ann, (Edinborough,) r 18, farmer 95.
- SPIRES, JOHN W., (Edinborough,) r 18, farmer works Ann Spires farm.
- STABLEIN, SIMON, (Edinborough,) barber, Normal.
- Stafford, Benajah, (McLallens Corners,) r 69, farmer 140.
- Stafford, Edmond, (McLallens Corners,) (McLallen & Stafford.)
- Stafford, Hamilton, (Edinborough,) r 50, farmer 40.
- Stafford, Jasper N., (Edinborough,) r 25, farmer 56.
- STAFFORD, JOSIAH F., (Edinborough,) r 37, carpenter and joiner.
- Stafford, Polly, (McLane,) r 3, farmer 50.
- Stafford, Wm. Riley, (McLallens Corners,) r 69, farmer 25.
- Stanclift, Leonard, (McLane,) (Crandall & Stanclift.)
- Stanclift, Samuel M., (Edinborough,) r 51, farmer 100.
- STANFORD, ANDREW J., (Edinborough,) merchant tailor and dealer in gents' furnishing goods, hats, caps, ready made clothing, trunks and valises, Normal.
- Stetson, G. W. Rev., (Edinborough,) pastor of the Second Advent Church, Erie St.
- STEWART, WM., (Waterford,) r 27, farmer 65.
- St. John, Benj. G., (McLallens Corners,) r 71, farmer 96.
- Strait, Jesse B., (Edinborough,) r 43, farmer 50.
- Sweet, Chas. F., (Edinborough,) r 42, farmer 97.
- SWEET, GEO. W. REV., (McLallens Corners,) r 66½, pastor of the Christian Church.
- SWEET, NORMAN, (Edinborough,) r 46, farmer 100.
- Swift, Cornelius T., (Edinborough,) r 22, farmer 86.
- Swift, George W., (Edinborough,) r 22, farmer 190.
- SWIFT, HOMER, (McLane,) r 2, farmer 70.
- Swift, Julius, (Edinborough,) r 37, farmer 20.
- Swift, Welcome H., (Edinborough,) r 21, manuf. lumber and farmer 200.
- TANNER, JACOB A., (Edinborough,) blacksmith, Market.
- Tanner, Stephen, (Waterford,) r 27, farmer 5.
- Tarbell, David, (Edinborough,) r 36, farmer 45.
- Tarbell, Samuel, (Edinborough,) carpenter, Waterford St.
- TAYLOR & CO., (Edinborough,) (Isaac R. and Dr. I. N. Taylor, and Isaac R. Reeder,) manufs. of wooden pumps and aqueduct pipes, West Union.
- TAYLOR, ISAAC R., (Edinborough,) (Taylor & Co.) (J. T. Reeder & Co.) r 64, farmer 530.
- TAYLOR, I. N. DR., (Edinborough,) (Taylor & Co.)
- Tennant, Sanford, (Edinborough,) physician.
- Terry, Reed, (Edinborough,) r 56, farmer leases of Henry R. Terry, Union City, 106.
- Terry, Thomas J., (Cambridgeborough, Crawford Co.,) r 74, shoemaker and farmer 50.
- Thomas, Frank T., (Waterford,) r 13, farmer 100.
- Thompson, Frederick A., (Edinborough,) boots and shoes, Normal.
- Thompson, James B., (Waterford,) r 29, farmer 27.
- Tiffany, Elijah P., (Edinborough,) r 37, carpenter and farmer 60.
- Tiffany, George W., (Edinborough,) r 37, farmer works his father's farm of 60 acres.
- Tobin, Michael, (Edinborough,) r 54, farmer 100.
- Torry, John E., (Edinborough,) farmer 25 and works on shares 95 acres owned by Fannie White.
- TRACY, JAMES H., (McLallens Corners,) r 75, farmer 49.
- TROW, ALFORD, (Drakes Mills, Crawford Co.,) r 73, farmer 4.
- Trow, Benjamin, (McLallens Corners,) r 73, school director and farmer 165.
- Trow, Otis O., (McLallens Corners,) r 77, farmer 22.
- True, Rufus R., (Edinborough,) photographer, Normal.
- TWICHELL, CHARLES W., (Edinborough,) r 41, farmer 100.
- TWICHELL, EDWIN W., (Edinborough,) (E. W. Twichell & Son.)
- TWICHELL, E. W. & SON, (Edinborough,) (Etwin W. and Henry C.,) bankers and dealers in dry goods, groceries, boots and shoes, crockery, paints, oils &c., Erie St.
- TWICHELL, HENRY C., (Edinborough,) (E. W. Twichell & Son.)

- Vader, Bornt, (Edinborough,) r 23, farmer works on shares 60 acres owned by Amy Allen.
- Vandervort, Bartholemew, (Edinborough,) r 39, farmer 28.
- Vandervort, Paul, (Edinborough,) r 47, mason and farmer 56.
- Vandusen, Jacob R., (Edinborough,) r 21, farmer 50.
- VanDyke, John, (Edinborough,) r 54, farmer 100.
- VanDyke, Wm., (McLane,) r 17, farmer leases of James Blair, 100.
- VANDYKE, WM. H., (Edinborough,) photographer and dealer in picture frames, mouldings, albums and all fixtures pertaining to the business, Normal.
- Vorse, George W., (Edinborough,) r 79, farmer 35½.
- Vunk, Francis C., (Edinborough,) farmer 150, Market.
- Waggoner, M. A., (Edinborough,) milliner, Erie St.
- Wait, Adin, (Edinborough,) Burgess of Edinborough, Water
- Wait, Ensign & Co., (McLane,) (*Leroy Wait, Orville and Lee Ensign, and Jas. Mackrell,*) manufs. of lumber and lath.
- Wait, Leroy, (McLane,) (*Wait, Ensign & Co.*) r 2, farmer 207.
- WAIT, LESTER J., (Edinborough,) engineer, fireman and farmer 9, South Water.
- Walker, Daniel K., (Edinborough,) r 15½, farmer works on shares 100 owned by H. Drake.
- Walter, Henry, (Edinborough,) r 64, farmer 102.
- Webster, Horace, (Edinborough,) r 35, farmer 112.
- WELLMAN, ASA, (Edinborough,) r 40, school director and farmer 100.
- Wellman, Emery, (Edinborough,) r 39, farmer 13.
- WELLMAN, FRANCIS A., (Edinborough,) (*Wm. Wellman & Son.*)
- Wellman, Peter, (Edinborough,) r 39, farmer 73.
- WELLMAN, WM. & SON, (Edinborough,) (*Francis A.*), r 22, manufs. and dealers in lumber, lath, shingles and cheese boxes, and farmers 58.
- Wendell, Daniel G., (Edinborough,) house painter, Erie St.
- WENDELL, JONAS REV., (Edinborough,) clergyman and farmer 160.
- WETSEL, MARIA, (Edinborough,) r 43, farmer leases of D. C. Gibson's heirs, 75.
- Wetsell, Audrew J., (Edinborough,) r 53, farmer 25.
- Wetsell, James, (Edinborough,) r 53, farmer 50.
- Wetsell, John, (Edinborough,) r 53, farmer 50.
- White, Darius, (Edinborough,) r 54, farmer 50.
- White, Levi, (Edinborough,) r 58½, blacksmith.
- WHITE, NATHANIEL, (Edinborough,) r 60, practical mechanic.
- White, S. C. Mrs., (Edinborough,) milliner and dress maker, Erie St.
- WHITE, ZENO, (Edinborough,) manuf. of and dealer in boots and shoes, and the North American Leather Preservation, Normal.
- White, Z. Mrs., (Edinborough,) milliner and dress maker, Normal.
- Wicks, Jeremiah S., (McLane,) r 2, farmer 100.
- Wilcox, Emmet H., (Waterford,) r 10, carpenter.
- Willet, Isaac, (Edinborough,) r 32, farmer 56.
- WILLIAMS, EDMUND, (Edinborough,) r 60, farmer 4.
- Williams, Edward, (Drakes Mills, Crawford Co.,) r 73, farmer 100.
- WILLIAMS, GIFFORD, (Drakes Mills, Crawford Co.,) r 73, farmer works on share 100 acres owned by E. Williams.
- WILSON, JOSEPH C., M. D., (Edinborough,) physician and surgeon, Erie St.
- Wilson, W. S., B. E. D., (Edinborough,) superintendent of the model school at the Northwestern State Normal School, Normal.
- Wiseman, Wm., (Edinborough,) r 42, farmer 60.
- Wood, Christian, (Edinborough,) r 49, manuf. of grain cradles and farmer 128.

Humboldt Savings Bank, cor. State St. & Park, Erie, Capital \$200,000. Full interest paid on all deposits, always subject to call.

WATERFORD.

(Post Office Addresses in Parentheses.)

EXPLANATION.—The letter *r*, following the P. O. address, signifies *road*, and the figures following it refer to the number of the road as designated on the map, in the fore part of the book. Where no road number is given, the party is supposed to reside in the Village.

- AGNEW, JOHN, (Waterford,) dealer in groceries and provisions, and prop. eating saloon, Second.
- Akerly, Benjamin B., (Waterford,) r 56, farmer.
- AKERLY, BENJAMIN N., (Waterford,) r 14, school director and farmer 80.
- ALCORN, JAMES, (Waterford,) r 58, farmer 200.
- ALCORN, JAMES H., (Waterford,) (with Wm. and John,) r 58, farmer works James Alcorn's farm 200.
- ALCORN, JOHN, (Waterford,) (with Wm. and James H.,) r 58, farmer works James Alcorn's farm 200.
- ALCORN, WM., (Waterford,) (with James H. and John,) r 58, farmer works James Alcorn's farm 200.
- Alden, Cyrus, (Waterford,) r 44, carpenter.
- Allen, William, (Waterford,) lumberer, corner Cherry and Fourth.
- Anderson, Chas. W. S., (Waterford,) justice of the peace and farmer 10, Second.
- ANDERSON, J. S., (Waterford,) clerk.
- Ash, Hiram, (Waterford,) r 43½, farmer 53.
- AUSTIN, CRANDAL, (Waterford,) farmer leases of J. L. Cook, Emporium, 180, Fourth.
- Austin, George, (Waterford,) r 19, farmer 120.
- Austin, Henry, (Waterford,) r 31½, farmer leases of Wilson Smith, 30.
- AUSTIN & HOOD, (Waterford,) (John A. Austin and Henry Hood,) dealers in boots, shoes, drugs, medicines, chemicals &c., High.
- AUSTIN, JOHN A., (Waterford,) (Austin & Hood.)
- AVERY, BENJAMIN, (Waterford,) r 59, farmer 160.
- Avery, Eliza Mrs., (Waterford,) r 59, owns 40.
- Avery, Gardiner, (Waterford,) r 59, farmer 93.
- AVERY, JARED N., (Waterford,) r 59, (with Michael C.,) farmer 200.
- AVERY, MICHAEL C., (Waterford,) r 59, (with Jared N.,) farmer 200.
- Babcock, Timothy P., (Waterford,) r 56, harness maker and owns 6.
- Baird, Alvin, (Waterford,) r 50, farmer 55.
- Baldwin, Joseph O., (Waterford,) r 3, farmer 100.
- Bankson, Conrad, (Waterford,) r 24½, farmer 110.
- Bankson, John T., (Waterford,) r 8, farmer 50.
- Barnes, Marcia B. Mrs., (Waterford,) (with heirs,) r 52, farmer 124.
- BARNETT, ALFRED M., (Waterford,) (Barnett, Hayes & Co.)
- BARNETT, AMBROSE, (Waterford,) (Barnett & Hazelton.)
- Barnett, George H., (Waterford,) dealer in stock and farmer 100, corner Cherry and Fifth.
- BARNETT, HAYES & CO., (Waterford,) (Miles and Alfred M. Barnett and Irvine C. Hayes,) tanners and curriers, and dealers in leather and hides, corner Chestnut and Water.
- BARNETT & HAZELTON, (Waterford,) (Ambrose Barnett and Albertus L. Hazelton,) r 57, lumber manufs.
- BARNETT, MILES, (Waterford,) (Barnett, Hayes & Co.)
- Barnett, Wm. T., (Waterford,) harness, trunks &c., Second.
- Bartlett, Spencer H., (Waterford,) r 8, farmer 33.
- Barton, George W., (Waterford,) dry goods, clothing, hats and caps, High.
- Barton, Ira, (Waterford,) physician, Walnut.
- BARTON, THEO. W., M. D., (Waterford,) physician and surgeon, Third.
- Baxter, Franklin C., (Waterford,) farmer 150, Second.
- Beard, James C., (Waterford,) r 50, farmer 96.
- BEAUMONT, M. H., (Waterford,) r 2, farmer 96.
- Benson, Edgar P., (Waterford,) r 64, surveyor and farmer 70.
- Benson, Graham, (Waterford,) (G. Benson & Bro.,) r 26, farmer 102.
- Benson, G. & Bro., (Waterford,) (Graham and Hugh H.,) r 30, lumber manufs.
- Benson, Hugh H., (Waterford,) (G. Benson & Bro.,) r 30, farmer 266.
- Benson, James F., (Waterford,) r 59, farmer 100.

- Benson, John A., (Waterford,) r 26, farmer 71.
 Benson, John B., (Waterford,) r 59, farmer 80.
 BENSON, ROBERT J., (Waterford,) r 59, harness manuf.
 BENSON, SIMON B., (Waterford,) attorney at law, High.
 Benson & West, (Waterford,) (*William Benson and Chester West,*) bankers, High.
 Benson, William, (Waterford,) (*Benson & West.*)
 Billings, George, (Waterford,) r 22½, farmer 50.
 Bishop, George W., (Waterford,) r 8, farmer works John Bishop's farm of 106 acres.
 Bishop, John, (Waterford,) r 8, farmer 106.
 Bittles, Adam, (Waterford,) r 20, farmer 50.
 BITTLES, JOHN, (Waterford,) r 20, farmer 96.
 Bittles, Thomas, (Waterford,) r 52, farmer leases of Daniel Cole, 105.
 Blackmer, Alonzo, (Lake Pleasant,) r 17, farmer 132.
 BOOTES, JEHIEL, (LeBoeuf,) r 65, road commissioner and farmer 135.
 BOWEN, CHAS. C., (Waterford,) r 35, farmer 87.
 Bowman J. Hamilton, (Waterford,) r 51, farmer leases of A. A. Shaw, 125.
 Bowman, John W., (Waterford,) (*Bowman & Smith,*) physician, High.
 Bowman & Smith, (Waterford,) (*John W. Bowman and Hunter Smith,*) druggists, High.
 BOYD, CHAS. C., (Waterford,) retired farmer, Fourth.
 Boyd, David, (Waterford,) (*D. Boyd & Son.*)
 Boyd, D. & Son, (Waterford,) (*David and Edgar W.*) hardware, tinware and stoves, High.
 Boyd, Edgar W., (Waterford,) (*D. Boyd & Son.*)
 BOYD, FLAVEL, (Waterford,) farmer 60, Walnut.
 Boyd, Harvey (Waterford,) r 39, lumber manuf. and farmer 200.
 Boyd, James A., (Waterford,) carpenter, First.
 BOYD, JAMES H., (Waterford,) r 39, farmer 10.
 Boyd, Samuel, (Waterford,) groceries and provisions, High.
 Boyd, William, (Waterford,) r 39, farmer 71.
 Brace, John A., (West Greene,) r 11, farmer 140.
 BRADISH, ELISHA, (Waterford,) blacksmith and horse farrier, Second.
 Briggs, Benjamin, (Waterford,) r 52, farmer 150.
 BRIGGS, BURNHAM. (Waterford,) r 55, farmer.
 Briggs, Charles G., (Waterford,) r 56, traveling agent and farmer 20.
 Briggs, Edwin, (Waterford,) r 44½, insurance agent and farmer 112½.
 Briggs, John, (Waterford,) r 6, farmer 73.
 Briggs, Myron F., (Waterford,) r 40, farmer leases of Chas. A. Thomas, 63.
 Brotherton, Samuel G., (Waterford,) (*Brotherton & Humphrey,*) r 24, grist and saw mills, and farmer 300.
 Brown, Asaph Z., (Waterford,) r 2, farmer 75.
 Brown, Daniel J., (Lake Pleasant,) r 15, farmer leases of Ezra Cooper, Union City, 75.
 Brownell, Alva A., (Waterford,) r 52, farmer 135.
 Bryant, Samuel R., (Waterford,) dentist, High.
 BURROWS, AMOS, (Waterford,) r 64, farmer 150.
 Burrows, John R., (Waterford,) r 40, carpenter and farmer 9.
 Bush, E. A., (Waterford,) r 8, farmer 132.
 Buys, Daniel, (Waterford,) r 8, farmer 50.
 Cahill, Martin, (Union City,) r 66, farmer 110.
 Campbell, Chilester G., (Waterford,) r 40, farmer 4.
 CAMPBELL, MATTHEW, (Waterford,) r 58, school director and farmer 115.
 Canning, John, (Waterford,) r 23½, farmer 75.
 Cantlon, James, (Waterford,) r 28, farmer 61.
 Carroll, Jonathan H., (Waterford,) r 22½, lumber manuf.
 Carson, Absalom M., (Waterford,) groceries, provisions and crockery, High.
 Chase, Chauncey J., (Waterford,) r 56, farmer 61.
 Chesbro, G. W. Rev., (Waterford,) pastor M. E. Church, Cherry.
 Chevalier, Rozella Mrs., (Waterford,) r 58, owns 5.
 CHEVALIER, W. J., (Waterford,) r 58, farmer.
 Clark, James, (Waterford,) shoemaker, High.
 Clute, Abram J., (Waterford,) r 61, carpenter and farmer 88.
 Clute, Caroline, (Waterford,) r 22, farmer 46.
 Cole, Daniel, (Waterford,) r 52, farmer 105.
 COLT, HENRY A., (Waterford,) carpenter and joiner, corner Walnut and Seventh.
 Colt, William O., (Waterford,) harness, High.
 Cooley, P. S., (Waterford,) r 36, farmer 197½.
 Coons, Abram, (Lake Pleasant,) r 17, farmer 4.
 COOVER, JOHN, (Waterford,) r 24, farmer 260.
 Cornish, Albert, (Waterford,) r 46, farmer 50 and leases of Mrs. L., 27½.
 Cory, Alphonzo, (Waterford,) r 43, farmer 40.
 Cottrell, John, (LeBoeuf,) r 63, farmer 75.
 Cronin, Dennis, (Waterford,) r 27, farmer 80.
 Cross, John R., (Waterford,) r 45, mason and farmer 135.
 Crouse, J., (Waterford,) r 48, farmer 50.
 Davis, Hiram, (Waterford,) retired merchant, Third.
 Davis, Oscar P., (Waterford,) r 22½, shingle maker.

- Davis, Thos. M., (Waterford,) r 55, farmer 89½.
- Davis, William, (Waterford,) r 22½, farmer 298.
- DE CAMP, JAMES M., (Waterford,) 30½, farmer 160.
- Delamater, T. H. Rev., (Waterford,) pastor First Presbyterian Church, Fifth.
- DEWEY, SOLOMON E., (Waterford,) (*Wheeler & Dewey*), r 31, farmer 160.
- Doe, Jonathan, (Waterford,) r 41, farmer 44.
- Dowler, E. M. Miss, (Waterford,) milliner, High.
- Edwards, Amasa, (Waterford,) r 14, farmer 85.
- Edwards, Nancy, (Lake Pleasant,) r 20, farmer 50.
- Edwards, Wayne, (Waterford,) r 14 farmer 20.
- ELLIS, HARLOW W., (Waterford,) prop. Phelps House, High.
- Erskine, John L., (Waterford,) carpenter, Third.
- Estes, Charles R., (Lake Pleasant,) r 18, farmer 50.
- Farrar, Frank W., (Waterford,) manuf. carpet rag looper, High.
- FISH, CHARLES E., (Waterford,) r 43, farmer leases of L. O. Fish, Petrolia, 53.
- Fish, Levi, (Waterford,) r 43, farmer 126.
- Fish, Levi Z., (Waterford,) r 43, farmer 63.
- Foster, Lorenzo, (Waterford,) r 14, farmer 50.
- Free, Peter W. Rev., (Waterford,) pastor United Presbyterian Church, Third.
- FRITTS, DARIUS P., (Waterford,) r 37, farmer 167.
- Fritts, George, (Waterford,) r 37, farmer 100.
- Garland, Frank, (Waterford,) r 3, farmer leases of John D. Wright, 50.
- GEER, FRANKLIN, (Waterford,) carriage painter, Walnut.
- Gillett, Harrison G. O., (Waterford,) (*Gillett & Phelps*).
- Gillett & Phelps, (Waterford,) (*Harrison G. O. Gillett and Webster E. Phelps*), groceries, provisions &c., High.
- Glaspie, Robert, (Waterford,) r 53, farmer 25.
- GOODENOUGH, GRANDERSON, (Waterford,) carpenter and joiner, Fifth.
- GOUGH, J. P., (Waterford,) r 31, sawyer.
- Gourlay, James D., (Waterford,) r 42, farmer 198.
- Gourlay, John, (Waterford,) r 42, farmer 93.
- Graff, Josiah, (LeBoeuf,) r 64, farmer leases 2.
- Graff, Mary, (Waterford,) r 64, farmer 87.
- Gray, Ruth, (Waterford,) r 22½, farmer 50.
- Green, Thomas W., (Waterford,) r 10, farmer 80.
- GREENE, ROZELL M., (Waterford,) attorney at law, Burgess of borough of Waterford and owns 220 acres, corner Cherry and Fifth.
- Gross, Charles, (West Greene,) r 11, mason, farmer 80 and leases of Nelson Brace, 33.
- Gross, Eaton, (Lake Pleasant,) r 17½, farmer 105.
- Gross, Josiah, (Waterford,) r 10, farmer 50.
- Guenther, Christopher, (Waterford,) r 25½, P. & E. R. R. telegraph operator.
- HACK, JOHN H., (Waterford,) prop. billiard room, High.
- Hall, Elisha A., (Waterford,) r 50½, farmer 60.
- Hall, Warren P., (Waterford,) r 10, farmer 60.
- Harbison, Eliza, (Waterford,) r 40½, farmer 50.
- Hare, Amos W., (LeBoeuf,) r 65, farmer works on shares 15 acres owned by James Hare.
- Hare, George W., (LeBoeuf,) r 63, carpenter and farmer 88.
- HARE, JAMES 2d., (LeBoeuf,) r 65, farmer 80.
- Harman, Charles, (Waterford,) tailor, corner Walnut and Second.
- Harriott, Wm. B., (Waterford,) r 20, farmer 50.
- Haugh, John, (LeBoeuf,) r 63, farmer 130.
- HAYES, IRVINE C., (Waterford,) (*Barnett, Hayes & Co.*)
- HAZELTON, ALBERTUS L., (Waterford,) (*Barnott & Hazelton*).
- Heard & Putnam, (Waterford,) furniture, High.
- HESS, ISAAC, (Waterford,) r 1, farmer 73.
- Hewitt, Wm., (Waterford,) r 50, farmer 170.
- Higgins, Estus, (Waterford,) agent A. B. Howe Sewing Machine, Third.
- Hillman, Henry, (Waterford,) broom manuf., Fourth.
- HILLYER, GURDIN J., (Waterford,) r 53½, farmer 45.
- Himrod, Aaron M., (Waterford,) r 31, lumber manuf. and farmer 130.
- Himrod, David, (Waterford,) retired manuf., Sixth.
- Himrod, James W., (Waterford,) r 31, farmer 100.
- HIMROD, JOHN, (Waterford,) farmer 50, High.
- Himrod, Simon, (Waterford,) retired farmer, Third.
- Himrod, Wm., (Waterford,) justice of the peace, First.
- Himrod, Wm. D., (Waterford,) r 34, farmer 135.
- Holder, Michael, (Waterford,) r 1, farmer 43.
- Hood, Andrew C., (Waterford,) r 20, farmer leases of M. B. Hood, 150.
- HOOD, HENRY, (Waterford,) (*Austin & Hood*).
- Hood, John, (Waterford,) r 24, farmer 100.
- HOOD, MARSHALL B., (Waterford,) r 24, farmer 85.
- Hood, Robert, (Waterford,) r 24, farmer 200.
- Hood, Wm., (Waterford,) r 25, farmer 50.
- HOVIS, ADAM H., (Waterford,) (*A. H. Hovis & Son*).
- HOVIS, A. H. & SON., (Waterford,) (*Adam H. and Horace D.*), blacksmiths, First.
- HOVIS, HORACE D., (Waterford,) (*A. H. Hovis & Son*).
- HOWE, FRANK A., (Waterford,) carriage maker, Second.

- Howe, Gustavus A. H., (Waterford,) wagon maker, Second.
- HOWLAND, HIRAM, (Waterford,) manuf. and dealer in sash, blinds, doors &c., Second.
- HULL, ASA C., (Waterford,) r 33, farmer 75.
- Hull, Benjamin, (Waterford,) r 8, farmer 50.
- HULL, JULIUS A., (Waterford,) r 41, carpenter and joiner and farmer 10.
- Hull, Margaret, (Waterford,) r 8, farmer 50.
- Humphrey, Leonard C., (Waterford,) r 25, runs Brotherton's mills on shares.
- Hunt, H. H., (Waterford,) farmer 33, corner First and Cherry.
- Hunt, Simeon, (Waterford,) farmer 80, Cherry.
- HUTCHINS, DEWITT C., (Waterford,) manuf. sulphuric acid at Titusville, High.
- HYNER, J. L., (Waterford,) lawyer, West Third.
- Irvin, James E., (Lake Pleasant,) r¹ 15, farmer 125.
- Jackson, Andrew, (Waterford,) r 20, farmer 211.
- James, Abel C., (Waterford,) r 36, farmer 46.
- James, Washington, (Waterford,) r 36, farmer 43.
- Jodon, Peter F., (Waterford,) r 25, carpenter.
- Johnson, Asa D., (Waterford,) (*Johnson & Willard.*)
- Johnson & Willard, (Waterford,) (*Asa D. Johnson and J. Warren Willard.*) boots and shoes, wholesale and retail.
- Johnston, David M., (Union City,) r 66, farmer 100.
- JUDSON, CHAS. H., (Waterford,) prop. livery stable, High.
- Judson, Guy C., (Waterford,) (*with Pierpont E.*) meat market, High.
- Judson, Pierpont E., (Waterford,) prop. Eagle Hotel and (*with Guy C.*) meat market, High.
- JUDSON, PETER P., (Waterford,) (*P. P. Judson & Son.*) hardware, High.
- JUDSON, P. P. & SON, (Waterford,) (*Peter P. and Timothy M.*) dealers in dry goods, groceries, crockery, hats, caps, boots, shoes and butter, corner High and First.
- JUDSON, TIMOTHY M., (Waterford,) (*P. P. Judson & Son.*)
- Judson, William, (Waterford,) farmer 400, Walnut.
- Kendall, Albert, (LeBeouf,) r 63, farmer leases of J. W. Cottrell, 80.
- Kendall, John W., (LeBeouf,) r 63, shoemaker and farmer 30.
- Kendall, Mary B., (LeBeouf,) r 63, farmer 20.
- Kendall, Rufus, (Waterford,) farmer 80, Walnut.
- Kenned, John, (Waterford,) r 29, farmer 45.
- Kent, Henry, (Waterford,) r 14, farmer 50.
- Kibbe, Levi, (Waterford,) r 29, farmer 70.
- KIBBE, WARREN W., (Waterford,) r 29, wagon maker.
- Kilbane, Michael, (Waterford,) r 42½, farmer 100.
- King, James, (Waterford,) r 20, farmer 70.
- King, John G., (Waterford,) r 20, farmer 110.
- King, John S., (Waterford,) furniture, High.
- Kingsley, Benj. F., (Waterford,) r 25½, groceries and provisions.
- KINNAMAN, DAVID, (Waterford,) (*D. Kinnaman & Son.*)
- KINNAMAN, DAVID JR., (Waterford,) (*D. Kinnaman & Son.*)
- KINNAMAN, D. & SON, (Waterford,) (*David and David Jr.*), r 57, flouring mill.
- KLEMER, C. J. JR., (Waterford,) r 19½, farmer 30 and works on shares 200 acres owned C. J. Klemer.
- Knox, Wm., (Waterford,) r 36, farmer 50.
- LAHALEY, CORNELIUS, (Waterford,) r 19½, farmer 95.
- Latta, Richard, (Waterford,) r 20, farmer 53.
- LATTIMORE, JOHN, (Waterford,) r 31½, prop. saw mill and farmer 195.
- Lee, Wm., (Waterford,) r 40½, farmer 204.
- Leland, Jane, (Waterford,) r 28, farmer 25.
- Leslie, Cochran, (Waterford,) r 23, farmer 200.
- Lillibridge, Hosea, (Waterford,) r 20, farmer 100.
- Lindsley, Jesse, (Waterford,) r 31, lumber manuf. and farmer 900.
- LOCKWOOD, LUCIUS, (Waterford,) r 48, farmer 100.
- LONG, ALLEN H., (Waterford,) r 29, farmer leases of Conrad Bankson, 59.
- Long, Wm., (Lake Pleasant,) r 16, farmer 70.
- Lunger, Isaac Y., (Waterford,) r 54, school director and farmer 145.
- LYTLE, JAMES W., (Waterford,) merchant tailor and dealer in dry goods, hats, caps and notions, High.
- Mahan, David B., (Waterford,) r 31½, lumberer and farmer 195.
- Mahan, Robert J., (Waterford,) r 20, farmer 118.
- Mahan, Samuel Jr., (Waterford,) r 20, farmer 69.
- Mallory, Munson P., (Waterford,) r 44, farmer 61.
- MALLORY, TRUMAN, (Waterford,) r 53½, assessor and farmer 40.
- MARSH, THEO. H., (Waterford,) r 1, runs A. T. Marsh's steam saw mill on shares and farmer 70.
- Marsh, William, (Waterford,) (*W. Marsh & Co.*) farmer 200, High.
- MARSH, WM. & CO., (Waterford,) (*Chas. Waggoner.*) manufs. all kinds of butter packages, High.
- MARSH, WILSON, (Waterford,) r 1, farmer 119.
- Martin, John, (Waterford,) r 55, farmer 30.
- Matchett, Esther, (Waterford,) r 56, owns 27.
- Matchett, Thomas, (Waterford,) r 56, farmer 28 and works on shares 27 owned by Esther.
- Mattson, William, (Waterford,) r 40, farmer 19½.

T. H. JOYCE,
F. A. LOOMIS,

Union Carriage Works,

corner 16th and State Sts.,
above E. S. E. K. track,

Erie, Pa.

G. FISHER,
F. K. DOWLER.

- Maxwell, Sheldon, (Waterford,) (*Maxwell & Terry.*)
- Maxwell & Terry, (Waterford,) (*Sheldon Maxwell and Marsena H. Terry.*) general merchants and wholesale produce dealers, High.
- McCLELLAND, JOHN, (Union City,) r 66, farmer 25.
- McClenahan, Perry, (Waterford,) r 27, farmer 50.
- McCLURE, JOHN E., (Waterford,) r 51, house painter.
- McFayden, Alex., (Waterford,) r 42, farmer 113.
- McGANDY, JOSEPH, (Waterford,) photographic artist and dealer in picture frames and mouldings, High.
- McGee, Mary A., (Union City,) r 66, farmer 100.
- McKay, James W., (Waterford,) retired, West Third.
- McKay, James W., (Waterford,) (*with Joseph L.*) owns 229 acres, High.
- McKay, Joseph L., (Waterford,) (*McKay & Sleeper.*) (*with James W.*) owns 229 acres, High.
- McKay & Sleeper, (Waterford,) (*Joseph L. McKay and Ephraim B. Sleeper.*) prop. Sleeper's Compound Arnica, High.
- McLean, Daniel S., (Waterford,) r 24, farmer 100.
- McLean, George, (Waterford,) (*Phillely & Co.*)
- McLean, Lewis H., (Waterford,) r 22½, farmer 50.
- McNamee, Marshall, (Waterford,) carriage maker, Second.
- McNirkney, Martin, (Union City,) r 18, farmer 84.
- McWilliams, J. Lytle, (Waterford,) r 57, farmer 58.
- McWilliams, Wm., (Waterford,) r 57, farmer 135.
- Merritt, Atwood, (Waterford,) carpenter, Walnut.
- MERRITT, FRANK, (Waterford,) r 25½, agent P. & E. R. R.
- Metz, John, (Waterford,) r 22, farmer 27.
- MIDDLETON, ANDREW, (Waterford,) r 61½, farmer 90.
- Middleton, Charles, (Waterford,) r 22, farmer 43½.
- MIDDLETON, GEORGE, (Waterford,) r 66, farmer 165.
- Middleton, John W., (Union City,) r 66, farmer 86.
- Middleton, Mary J., (Union City,) r 66, farmer 37.
- Middleton, Oscar W., (Waterford,) r 66, farmer 40.
- Miller, S. L., (Waterford,) house painter and paper hanger, Cherry.
- Moore, George, (Waterford,) express agent and runs omnibus from Waterford to Depot, First.
- Moore, James, (Waterford,) r 6, farmer 100.
- MOORE, JOHN, (Waterford,) r 56, farmer 113 and leases of Wm. H. McGill, Conneautville, 30.
- MOORE, JOHN M., (Waterford,) r 64, carpenter and farmer 170.
- Moore, Ralph, (Waterford,) r 58, farmer 70.
- MOORE, THOMAS, (Waterford,) r 64, farmer 172.
- Moore, Wm., (Waterford,) r 63, farmer 50.
- Moore, Wm. B., (Waterford,) r 35, farmer leases of John Phelps, Corry, 110.
- Mooré, Wilson, (Waterford,) r 64, stock dealer and farmer 550.
- Murphy, Patrick P., (Waterford,) r 17, farmer 94.
- Nichols, David R., (Waterford,) r 23½, farmer 25 and works 50 acres owned by Mrs. Kate Nichols.
- Nichols, Kate Mrs., (Waterford,) r 23½, farmer 50.
- Oaks, Alva, (Waterford,) r 53½, farmer 169.
- O'Connor, James, (Waterford,) r 27, farmer 50.
- O'Connor, Jerry, (Waterford,) r 28, farmer 31½.
- O'Connor, Jerry, (Waterford,) r 20, farmer 72.
- Oldfield, Andrew, (Waterford,) r 28, farmer 73½.
- Oldfield, James, (Waterford,) r 29, farmer 100.
- Oliver, Andrew, (Waterford,) mason, corner Chestnut and Second.
- Oliver, Hiram, (Waterford,) (*H. Oliver & Son.*)
- Oliver, H. & Son, (Waterford,) (*Hiram and James P.*) groceries, flour and provisions, High.
- Oliver, James P., (Waterford,) (*H. Oliver & Son.*)
- Oliver, N. M. Mrs., (Waterford,) dry goods and millinery, High.
- Ormsbe, Aaron L., (Waterford,) r 22½, carpenter and farmer 40.
- Ormsbe, Daniel, (Waterford,) r 65, farmer 50 and leases of Wm. Pratt, Union, 96.
- Ormsbe, Daniel R., (Waterford,) r 21, farmer 75.
- Ormsbe, Henry T., (Waterford,) r 61, farmer 44.
- Ormsbe, James, (Union City,) r 66, farmer 80.
- Ormsbe, Jane, (Waterford,) r 22, farmer 27½.
- Ormsbe, Wm. S., (Waterford,) r 61, farmer 100.
- Osborn, Curtis, (Waterford,) r 41, farmer 130.
- Osborn, Eli, (Waterford,) r 39, farmer 46.
- Osborn, Erastus, (Waterford,) r 41, farmer 250.
- Osborn, Gilbert, (Waterford,) r 41, farmer 107.
- OSBORN, ISRAEL, (Waterford,) r 41, farmer 50.
- OSBORN, JOSIAH P., (Waterford,) r 45, farmer 68.
- Owen, Niram, (West Greene,) r 13, farmer 50.
- Owens, Thos., (Waterford,) r 6, farmer 63.
- PAYNE, MORRIS, (Waterford,) (*Payne & Taylor.*)
- PAYNE & TAYLOR, (Waterford,) (*Morris Payne and Hugh Taylor.*) blacksmiths, Second.
- Pellor, Joel W., (Waterford,) r 63, farmer 45.

- Perry, Abram N., (Lake Pleasant,) r 16, farmer 86.
- Perry, Hiram H., (Lake Pleasant,) r 16, carpenter.
- Phelps, Chas. F., (Waterford,) prop. Phelps House Livery Stable, Park Row.
- PHELPS HOUSE, (Waterford,) High, Harlow W. Ellis, prop.
- Phelps, Jason Mrs., (Waterford,) r 39, farmer 125.
- PHELPS, LAFAYETTE, (Waterford,) r 41, school director, township clerk, treasurer and auditor, and farmer 25.
- Phelps, Webster E., (Waterford,) (*Gillett & Phelps.*)
- Phelps, Wm., (Waterford,) r 53½, school director and farmer 135.
- Phoenix, Aaron, (Waterford,) r 28, farmer 80.
- Phillee & Co., (Waterford,) (*Geo. J. Phillee and Geo. McLean.*) meat market, Third.
- Phillee, Geo. J., (Waterford,) (*Phillee & Co.*) farmer leases of D. C. Hutchins, 200, Third.
- Port, Irvin, (Waterford,) r 48, farmer 82.
- Porter, Noah W., (Waterford,) r 20, farmer 25.
- Preston, James H., (Waterford,) r 61, farmer 75.
- Preston, Louisa, (Waterford,) r 61, farmer 25.
- Pringle, Albert H., (Waterford,) r 10, farmer 113.
- Putnam, —, (Waterford,) (*Heard & Putnam.*)
- RATHBUN, MAURICE, (Waterford,) r 7, farmer leases of J. Lindsley, 100.
- REID, JOSEPH, (Waterford,) r 20, farmer 135.
- REYNOLDS, MOSES, (Waterford,) r 45, farmer 50.
- RICE, HENRY, (Waterford,) agent Grover & Baker Sewing Machine, Second.
- RICE, HIRAM, (Waterford,) r 57, agent for Buckeye Mower and Reaper and farmer leases of Wm. Judson, 180.
- RICE, WM. M., (Waterford,) r 56, dealer in threshing machines and farmer works on shares 150 owned by Matthew Smith.
- RICHARDSON, HIRAM, (Lake Pleasant,) r 13, farmer 26.
- Rider, Oscar D., (Waterford,) (*Stafford & Rider.*)
- Ring, Ann M., (Waterford,) r 17½, farmer 35.
- Robbins, Henry A., (Waterford,) r 20, farmer 42.
- ROBERTS, AMOS, (Waterford,) r 40, farmer 55.
- Roberts, David, (Waterford,) r 10, farmer 120.
- Roberts, Stephen, (Waterford,) r 40, farmer 50.
- Robinson, Thos., (Waterford,) r 46, farmer 50.
- Ross, James S., (Waterford,) r 56, farmer 91.
- ROSS, LEROY M., (Waterford,) r 56, farmer 75.
- ROYER, W. G., (Waterford,) r 31, engineer and fireman.
- Scott, John, (Waterford,) r 23, farmer 154.
- SEDGWICK, BERTRAM, (Waterford,) r 51, farmer 21½.
- Sedgwick, Claude D., (Waterford,) r 45, farmer 50.
- Sedgwick, Hiram, (Waterford,) r 47, farmer 133.
- Sedgwick, Jermane, (Waterford,) r 42, farmer 50.
- Sedgwick, John, (Waterford,) r 48, auditor and farmer 253.
- SEDGWICK, LEWIS, (Waterford,) r 45, assessor and farmer 68.
- Sedgwick, Lyman R., (Waterford,) carpenter, Fourth.
- SEDGWICK, SOLOMON, (Waterford,) r 53, farmer 80.
- SEYMOUR, JUNIA, (Waterford,) carpenter and joiner, corner Fourth and Hazel.
- Sharp, Reuben, (Waterford,) r 44½, farmer 93.
- Sharp, Wm., (Waterford,) farmer 112.
- Shaw, A. A., (Waterford,) farmer 126, Second.
- SHAW, A. P., (Waterford,) r 51, farmer.
- Sherwood, Cyrus, (Waterford,) r 50, farmer 100.
- Sherwood, Cyrus Jr., (Waterford,) r 50, farmer 25 and works on shares 100 owned by Cyrus.
- SKIFF, IRA, (Waterford,) blacksmith, Second.
- Skinner, Chas., (Waterford,) r 6, farmer 150.
- Skinner, Jane and Susan, (Waterford,) r 36, farmer 50.
- Skinner, Ritner W., (Waterford,) r 36, farmer 212.
- SKINNER, STEPHEN J., (Waterford,) r 41, painter, farmer 10 and works on shares 56 owned by Mrs. S. Skinner.
- Sleeper, Ephraim B., (Waterford,) (*McKay & Sleeper.*) drugs, paints &c., High.
- SMILEY, JAMES, (Waterford,) (*James Smiley & Bros.*) r 25, farmer 350.
- SMILEY, JAMES & BROS., (Waterford,) r 25, (*R. P. and J. C.*) props. steam saw mill.
- SMILEY, J. C., (Waterford,) (*Jas. Smiley & Bros.*)
- SMILEY, R. P., (Waterford,) (*Jas. Smiley & Bros.*)
- Smiley, Thomas B., (Waterford,) r 25½, lumber dealer and farmer 8½.
- SMITH, CHAS. R., (Waterford,) r 57, farmer 53.
- Smith, Hunter, (Waterford,) (*Bowman & Smith.*)
- Smith, John, (Waterford,) r 27, farmer 50.
- Smith, J. Cochran, (Waterford,) r 57, farmer 100.
- Smith, Matthew, (Waterford,) r 56, farmer 150.
- Smith, Nelson J., (Waterford,) (*N. & W. C. Smith.*)
- Smith, N. & W. C., (Waterford,) (*Nelson J. and Wm. C.*) tanners, First.
- Smith, Samuel, (Lake Pleasant,) r 15, farmer 60.
- Smith, Wm. C., (Waterford,) (*N. & W. C. Smith.*)
- Stafford, Amos S., (Waterford,) (*Stafford & Rider.*) r 48, farmer 20.

- Stafford, Henry C., (Waterford,) r 31, farmer 65.
- STAFFORD, HENRY C. JR., (Waterford,) r 31, constable, collector and farmer.
- Stafford & Ryder, (Waterford,) (*Amos S. Stafford and Oscar D. Ryder,*) r 48, shingle manufs.
- Stancliff, Alden, (Waterford,) r 44, painter and farmer 20.
- Stancliff, Wm., (Waterford,) r 44, house painter and farmer 45.
- Stem, Lewis F., (Waterford,) blacksmith, Second.
- Strong, Francis D., (Waterford,) r 2, farmer 323.
- Strong, Leon, (Waterford,) r 2, farmer leases of Martin, Moorheadville, 175.
- Strong, P. R., (Waterford,) r 36, farmer 250.
- Swalle, James, (Waterford,) r 40, farmer 53.
- SWALLE, JOHN, (Waterford,) r 46, farmer 50.
- SWEATMAN, WALTER J., (Waterford,) r 2, farmer leases of B. Sherwood, Edinborough, 130.
- SWEET, JAMES R., (Waterford,) r 13, shoemaker and farmer 67.
- Sybrandt, David M., (Waterford,) r 43, farmer 104.
- TAYLOR, CHANDLER C., (Waterford,) r 41, supt. of public schools of Erie Co., owns 190 acres.
- Taylor, Chas., (Waterford,) r 41, farmer 112.
- TAYLOR, HUGH, (Waterford,) (*Payne & Taylor,*)
- TAYLOR, JOHN, (Waterford,) r 51, farmer 111.
- Taylor, John G., (Waterford,) mason, High.
- Taylor, J. R., (Waterford,) r 41, farmer 100.
- Taylor, Thomas, (Waterford,) r 42, farmer 113.
- Taylor, W. Scott, (Waterford,) r 41, civil engineer and farmer leases of J. R., 100.
- Terry, Marsena, (Waterford,) physician, corner Chestnut and Second.
- Terry, Marsena H., (Waterford,) (*Maxwell & Terry,*)
- Thomas, Chas. A., (Waterford,) r 40, farmer 63½.
- Thomas, Isaac C., (Waterford,) r 37, farmer 200.
- Thomas, Joseph, (Waterford,) r 40, farmer 50.
- Thomas, Minor, (Waterford,) r 40, road commissioner and farmer 100.
- THOMPSON, CHAS. P., (Waterford,) r 56, farmer 46.
- Thompson, O. B., (Waterford,) principal Waterford Academy, High.
- TOPPER, THOS., (Waterford,) manuf. cheese, corner Cherry and Fourth.
- Trask, Gardiner S., (Waterford,) r 50, farmer 62½.
- TRASK, HENRY A., (Waterford,) r 47, farmer 108.
- TRASK, JAMES M., (Waterford,) r 34, farmer 250.
- Trask, Wm. H., (Waterford,) r 34, farmer 55.
- True, John N., (Waterford,) r 53½, farmer 96.
- Vansie, May B., (Waterford,) farmer 40, First.
- Vincent, Henry R., (Waterford,) retired farmer, corner High and First.
- Vincent, James P., (Waterford,) post master, High.
- WAGGONER, CHAS., (Waterford,) (*Wm. Marsh & Co.*)
- Walker, Amos A., (Waterford,) (*Walker Bros.*) r 9, farmer 80.
- Walker Bros., (Waterford,) (*Judson, Joseph 2d. and Amos A.*) r 9, cheese makers.
- Walker, Joseph, (Waterford,) r 9, farmer 102.
- Walker, Joseph 2d., (Waterford,) (*Walker Bros.*) r 9, farmer 120.
- Walker, Judson, (Waterford,) (*Walker Bros.*) r 9, farmer 100.
- WALLACE, CHAS. T., (Waterford,) foreman on public works, Walnut.
- Ward, H. A. Miss, (Waterford,) milliner and dealer in fancy goods, High.
- Way, Jaon P., (Waterford,) r 36, farmer leases of Addison Nelson, 65.
- Way, John L., (Waterford,) farmer 88, High.
- Wayman, Henry R., (Waterford,) barber, High.
- Wear, Samuel, (Waterford,) r 51, farmer 69.
- WEAVER, ASA E., (Waterford,) constable, Fourth.
- Weed, Jonas, (Waterford,) r 22, farmer 60.
- Welch, Daniel, (Waterford,) r 17½, farmer 59.
- West, Chester, (Waterford,) (*Benson & West,*) associate judge.
- Wetherall, Thos., (Waterford,) r 3, farmer leasss of J. C. Munn, 85, and of Jermane Sedgwick, 50.
- WETHERBEE, GEO. W., (Waterford,) r 50½, painter and farmer 50.
- Wetherbee, Horace, (Waterford,) r 50½, carpenter.
- Wetherbee, Horace W., (Waterford,) r 50, farmer 106.
- WHEELER, CHAS. M., (Waterford,) (*Wheeler & Dewey,*)
- WHEELER & DEWEY, (Waterford,) (*Chas. M. Wheeler and Solomon E. Dewey,*) r 31, manufs. and dealers in lumber.
- WHITE, ASON, (Waterford,) r 50, farmer 140.
- White, Isaac M., (Waterford,) jeweler, borough treasurer and town clerk, High.
- White, Thomas W., (Union City,) r 66, farmer 97.
- White, Wm. C., (Waterford,) business agent *Observer* office, Erie, Fourth.
- White, Zachariah T., (Waterford,) r 45, farmer works on shares 140.
- Whitney, Chas. L., (Waterford,) r 54, farmer 53.
- Whitney, Hugh H., (Waterford,) (*H. H. Whitney & Son,*)
- Whitney, H. H. & Son, (Waterford,) (*Hugh H. and Wallace W.,*) groceries and provisions, High.
- Whitney, Joanna, (Waterford,) r 54, farmer 31½.

- Whitney, Timothy W., (Waterford,) groceries, provisions &c., High.
 Whitney, Wallace W., (Waterford,) (*H. H. Whitney & Son.*)
 WHITTELSEY, HENRY R., (Waterford,) r 32, farmer 126.
 Wilcox, John S., (Waterford,) r 40, farmer 91.
 Willard, J. Warrn, (Waterford,) (*Johnson & Willard.*)
 Williams, John B., (Waterford,) r 8, farmer 50 and leases of Conrad Bankson, 50.
 Williams, Loren A., (Lake Pleasant,) r 15, farmer leases of Ezra Cooper, Union City, 167.
 WILLIAMS, LYMAN, (Waterford,) r 51, farmer 4.
 WILLIAMS, MOSLEY D., (Waterford,) r 55, farmer works 210 owned by Williams heirs.
 WILLIAMSON, THOMAS, (Waterford,) prop. livery stable and drayman, Second.
 Wilson, Charles, (West Greene,) r 11, farmer 25 and works on shares 50 acres owned by N. Brace.
- Wilson, John G., (Waterford,) r 39, farmer leases of Mrs. J. Phelps, 125.
 WILSON, ROBERT J., (West Greene,) r 11, farmer leases of Nelson Brace, 12.
 Wood, Edwin, (Waterford,) r 32, town auditor and farmer 72.
 Wood, John, (Waterford,) retired, West Third.
 Woodard, Anson H., (Waterford,) telegraph operator, Second.
 Woodard, Otto H., (Waterford,) prop. Waterford Marble Works, Second.
 Woodard, Philander G., (Waterford,) carpenter and manuf. Keystone Butter Worker, Second.
 Woodford, Amos, (Waterford,) r 34, farmer 62.
 Woodford, Harrison, (Waterford,) r 34, farmer 72.
 Woodside, Geo., (Waterford,) r 56, farmer 33.
 Wright, Wm. M., (Waterford,) r 24, farmer works on shares, 14.
 Young, Wm., (Waterford,) r 20, farmer 162.

WAYNE.

(Post Office Addresses in Parentheses.)

EXPLANATION.—The letter *r*, following the P. O. address, signifies *road*, and the figures following it, refer to the number of the road as designated on the map in the fore part of the book. Where no road number is given, the party is supposed to reside in the Village.

- ABBEY, ALEX. S. Rev., (Wayne,) r 38, teacher, pastor of the United Presbyterian Church and farmer 60.
 ABBEY, OCTAVIUS, (Corry,) r 25, hay dealer and farmer 169.
 ABBEY, R. H., (Corry,) r 39, farmer 150.
 Adams, Chester, (Carter Hill,) r 43, farmer 67.
 Adams, Malachi, (Carter Hill,) r 48, cooper and farmer 90.
 Alden, Fletch, (Wayne,) r 31, farmer 75.
 Alden, Harriet M. Mrs., (Wayne,) r 39, farmer 50.
 Aldrich, John B., (Wayne,) r 32, farmer 120.
 ALEXANDER, ROBERT, (Corry,) r 8½, school director and farmer 100.
 ALFORD, MELANCTHON, (Carter Hill,) (*Shore & Alford.*)
 Austin, Eli, (Corry,) r 3½, farmer 40.
 Austin, Nelson, (Wattsburgh,) r 1, farmer 30.
 Austin, Wm. H., (Corry,) r 3½, farmer 40.
 Barber, Cyrus, (Corry,) r 47, gardener 6.
 Bassett, Jerome, (Corry,) r 23, farmer 10.
 Bassett, Leander, (Corry,) r 23, carpenter and farmer 33.
 Bassett, S. R., (Corry,) r 23, farmer 80.
 BASSETT, WM. P., (Wayne,) r 37, post master and carriage maker.
 Baxter, Samuel, (Wayne,) r 41, farmer 46.
 BAXTER, WILLARD, (Wayne,) r 41, farmer 4.
 Beebe, Lester and George, (Corry,) r 11, farmers 30.
 Beebe, Philetus, (Corry,) r 17, farmer leases of Chas. Hatch, 90.
 Bellows, Lemuel, (Wayne,) r 36, school director and farmer 160.
 Bemis, B. C., (Corry,) r 15, farmer 85½.
 BENJAMIN, HUGH & SON, (Corry,) (*Jefferson,*) r 25, props. cheese factory and farmers 225.
 BENJAMIN, JEFFERSON, (Corry,) (*Hugh Benjamin & Son.*)
 Betts, Gordon, (Carter Hill,) r 32, farmer 355.
 Bisbee, Ephraim, (Wattsburgh,) r 1, farmer 50.

W. H. JUDSON,

DEALER IN

GUNS, RIFLES, PISTOLS,

ALL KINDS OF

AMMUNITION

— AND —

Sporting Apparatus.

— ALSO —

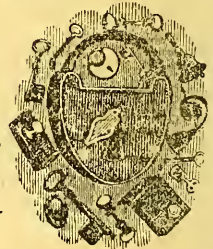
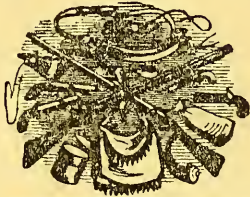

Gunsmithing in all its branches done with neatness and dispatch. Sewing Machine repairing, Locksmithing and Bell Hanging promptly attended to. Sign of the

NOVELTY IRON WORKS.

UNION CITY, PA.

CORRY DAILY BLADE,

AND WEEKLY TELEGRAPH,

The only Republican Paper

IN THE EAST END OF THE COUNTY.

THE ONLY FULL STOCKED OFFICE

— BETWEEN —

BUFFALO AND CLEVELAND!

THE LEADING WEEKLY PAPER

IN THE COUNTY.

J. A. PAIN, Proprietor.

- BOND, JOHN H., (Clymer, Chautauqua Co., N. Y.), r 12, farmer 20.
- Bracy, Homer W., (Corry,) r 24, farmer 36.
- Brewer, Jeremiah, (Corry,) r 17, farmer 76.
- Briggs heirs, (Corry,) (*Mrs. Eunetia and Lorenzo B. Briggs, and Mrs. L. G. Davis.*) r 17½, farmers 75.
- Briggs, Lorenzo V., (Corry,) r 5, farmer 63.
- Brightman, Erastus, (Corry,) r 8½, farmer 165.
- BRIGHTMAN, WM., (Corry,) r 24½, carpenter and joiner, and farmer 150.
- Brown, George, (Corry,) (*Grim & Brown.*)
- BROWN, N. W., (Corry,) r 13, road commissioner, prop. saw mill and farmer 183.
- BULMAN, REUBEN, (Wayne,) r 43, builder, contractor and farmer 76.
- Capwill, Edgar W., (Corry,) r 24, gardener 30.
- Carnrike, George D., (Carter Hill,) r 42, carpenter and farmer 111.
- Carnrike, Josiah, (Carter Hill,) r 42, farmer 25 and leases of George D., 111.
- CARSON, ANDREW, (Wayne,) r 41, farmer 80.
- Carson, George A., (Wayne,) r 41, farmer 115.
- Carson, James, (Wayne,) r 36, resident.
- Carter, Elijah, (Carter Hill,) r 5½, harness maker and farmer 112.
- Catlin, Henry A., (Corry,) r 23, florist, nurseryman and farmer 40.
- Chaffee, Warren, (Carter Hill,) r 27, road commissioner, school director and farmer 100.
- Childs, L. M., (Columbus, Warren Co.,) r 13, farmer 200.
- Clark, L. D., (Wattsburgh,) r 1, school director and farmer 600.
- Cleveland, Erastus B., (Clymer, Chautauqua Co., N. Y.,) r 9, farmer 198.
- Clinginsmith, Richard, (Carter Hill,) r 29, farmer 82.
- Coats, Abraham, (Wayne,) r 40, farmer 30.
- COON, JABEZ, (Wayne,) r 41, commissioner of highways and farmer 50.
- Cooper, Asa P., (Carter Hill,) r 43, farmer leases from brother, 50.
- Coy, E. M., (Corry,) r 11, farmer leases of heirs of George W. King, 62½.
- Crook, Hiram N., (Corry,) r 41, farmer 50.
- Crook, John, (Corry,) r 43, farmer 50.
- Crook, John G., (Carter Hill,) r 43, farmer 40.
- Crowell, Hiram, (Carter Hill,) r 25, farmer 100.
- Daniel, Timothy S., (Carter Hill,) r 4, carpenter.
- Dean, Wm., (Carter Hill,) r 2, farmer 70.
- Doud, Andrew J., (Corry,) r 16, farmer 116.
- Doud, Theron, (Corry,) r 16, farmer 166.
- Dunn, Oliver, (Wayne,) r 37, resident.
- Dutton, Calvin H. E. & J. F., (Columbus, Warren Co.,) r 13, farmers 225.
- Dutton, H. E. and H. W., (Columbus, Warren Co.,) r 13, wood turners and shingle manufs.
- Eastman, Wm., (Wayne,) r 31, farmer 75.
- Ewer, Coonrod, (Carter Hill,) r 2, carpenter and farmer 75.
- Fitch, C. C., (Corry,) r 14, agent for Ludlow Balance Gate and farmer 100.
- Fitch, O. D., (Corry,) r 25, farmer 100.
- Follet, Orson W., (Wayne,) r 36, farmer leases of Wm., 100.
- Follett, Willard F., (Wayne,) r 36, farmer 97.
- Follet, Wm. J., (Wayne,) r 36, farmer 100.
- Ford, Henry C., (Corry,) r 24, farmer leases of Mrs. Terry, Lowville, 21.
- Fullum, Thos., (Wayne,) r 36, farmer 1.
- Gibbons, John, (Corry,) r 47, farmer 40.
- Gilmore, Oliver, (Carter Hill,) r 27, farmer 100.
- GRAY, HENRY M., (Wayne,) r 37, farmer 100.
- Gray, James, (Corry,) r 39, lumberman and farmer 210.
- Gray, John, (Wayne,) r 34, farmer 260.
- Gray, Matthew A., (Wayne,) r 37, farmer 300.
- Gray, Robert, (Wayne,) r 35, farmer 180.
- Greely, N. B., (Clymer, Chautauqua Co., N. Y.,) r 17½, farmer 350.
- Grim & Brown, (Corry,) (*Ephraim Grim and George Brown.*) r 8½, saw mill.
- Grim, Ephraim, (Corry,) (*Grim & Brown.*)
- Harvey, James W., (Corry,) r 8½, painter and farmer 101.
- Hasbrouck, Oliva Mrs., (Corry,) r 24, farmer 100.
- Hawley, Francis J., (Corry,) r 39, farmer leases of Harvey Smith, Corry, 50.
- Hawly, Myron, (Carter Hill,) r 5½, farmer 145.
- Heath, Bruce R., (Corry,) r 24, farmer 50.
- Heath, Darwin A., (Carter Hill,) r 26, farmer leases of Robert, 204½.
- Heath, Newton R., (Corry,) r 24, farmer 50.
- Heath, Robert, (Carter Hill,) r 26, farmer 204½.
- Henry, Wallace W., (Corry,) r 16, farmer 63.
- Hill, D. S., (Clymer, Chautauqua Co., N. Y.,) r 13, farmer 110.
- Hill, Elijah, (Columbus, Warren Co.,) r 13, farmer 100.
- Hill, F. W. & S. T., (Clymer, Chautauqua Co., N. Y.,) r 13, farmer 140.
- Hills, Cyrus L., (Carter Hill,) r 27, carpenter and farmer 100.
- Hills, E. T. Rev., (Carter Hill,) r 27, resident.
- Hills, Harlow D., (Carter Hill,) r 27, farmer 60.
- Hodge, Wm., (Wayne,) r 43½, farmer 66.
- Howard, Chas. G., (Carter Hill,) r 2, farmer 80.
- HOWARD, D. W., (Wayne,) r 37, grocer and farmer 15.
- Howard, J. F., (Carter Hill,) r 26, township treasurer and farmer 213.
- Howard, J. L., (Wattsburgh,) r 1, farmer 35.
- Howe, John, (Corry,) r 47, farmer 7.
- Howles, James, (Clymer, Chautauqua Co., N. Y.,) r 9, farmer 34.
- Jackman, James, (Clymer, Chautauqua Co., N. Y.,) r 11, carpenter, school director and farmer 107.
- Jackman, Warren, (Clymer, Chautauqua Co., N. Y.,) r 11, carpenter and farmer 40.

- Johnson, Harris and Dennis, (Corry,) r 17, farmers 152.
- Johnson, Porter, (Corry,) r 16, farmer 53.
- Johnson, Wm. M., (Corry,) r 2, farmer 81.
- Jones, Delia Mrs., (Carter Hill,) r 4, farmer 50.
- Jones, Mary Mrs., (Carter Hill,) r 3, farmer 47.
- JOWETT, JOSHUA, (Clymer, Chautauqua County, N. Y.) r 14, prop. wooden factory, manuf. lumber, lath and shingles, and farmer 62.
- KENNEDY, D. C., (Corry,) r 17½, justice of the peace and farmer 200.
- KINCAID, JOHN G., (Wayne,) r 37, prop. cheese factory and farmer 300.
- KINCAID, SAMUEL E., (Wayne,) r 37½, justice of the peace and farmer 400.
- Kincaide, John S., (Wayne,) r 39, farmer 50.
- KINCAIDE, WM., (Wayne,) r 39, township constable and farmer 150.
- Kindell, Wm., (Corry,) r 24, farmer 132.
- King, Arthur, (Clymer, Chautauqua Co., N. Y.) r 14, farmer 53.
- King, Joshua L., (Clymer, Chautauqua Co., N. Y.) r 11, carpenter and farmer 7½.
- Kinney, L. T., (Carter Hill,) r 3, stone mason and farmer 45.
- Knowlton, Augustus, (Corry,) r 23, school director and farmer 55.
- Lathrop, Joshua, (Corry,) r 17½, farmer 145.
- Lathrop, Lurania Mrs., (Corry,) r 16, farmer 60.
- LEACH, ALEX., (Corry,) r 8½, carpenter and joiner, and farmer 40.
- Leach, C. F., (Corry,) r 8½, farmer 150.
- Lemon, Uriah, (Corry,) r 24½, farmer 39.
- LYONS, ANDREW, (Wayne,) r 38, prop. saw mill, farmer 75 and leases of Lyon heirs, 145.
- Lyons, Cornelius, (Clymer, Chautauqua Co., N. Y.) r 11, farmer 29.
- Manges, Jacob C., (Carter Hill,) r 4, farmer 20.
- Manwaring, C. F., (Corry,) r 17, farmer 95.
- MARSH, T. W. H., (Corry,) r 17½, agent for Trumbull's Line Engraving Family Record.
- MARTS, DAVID, (Wattsburgh,) r 2, farmer 137.
- Mason, Chas. W., (Carter Hill,) r 4, township collector and farmer 48.
- Mason, E. P., (Wayne,) r 41, farmer 106.
- Mason, Joseph, (Wayne,) r 42, farmer 83.
- Mason, Lucius, (Wayne,) r 42, farmer 18.
- McARTHUR, CYRUS, (Carter Hill,) r 26, assessor, town clerk and farmer 50.
- McArthur, Reuel, (Carter Hill,) r 26, township auditor and farmer 100.
- McIntier, Wm., (Corry,) r 23, gardener and farmer 125.
- McIntyre, Francis A. and Henry C., (Corry,) r 8½, farmers 150.
- McIntyre, Wm. B., (Corry,) r 8½, farmer 32.
- MERTZ, J. H., (Carter Hill,) r 4, farmer 40.
- Mertz, Martin K., (Carter Hill,) r 4, farmer 112.
- Messenger, Alfred, (Wayne,) r 37, blacksmith and farmer 5.
- Miller, Clarence, (Corry,) r 8½, farmer 50.
- Miller, Philander, (Wayne,) r 39, farmer 250.
- Miller, Rufus, (Wayne,) r 39, farmer 113.
- Moffitt, Julia Mrs., (Carter Hill,) r 3, farmer 18.
- Moore, Wm. H. and Lafayette, (Carter Hill,) r 2, farmer 125.
- MOSES, WM. W., (Clymer, Chautauqua Co., N. Y.) r 11, township auditor and farmer 107.
- Newton, E. R., (Wayne,) r 34, farmer leases of John Gray, 260.
- Olmstead, Melissa Mrs., (Corry,) r 24, farmer 15.
- OSBORNE, ROBERT J., (Wayne,) r 40, farmer 250.
- Ottaway, Chas., (Wattsburgh,) r 1, farmer 80.
- Ottaway, George E., (Wattsburgh,) r 2, farmer leases of L. D. Clark, 100.
- Owen, Wm., (Corry,) r 25, farmer leases of Mrs. Amelia, 39.
- Owens, James, (Carter Hill,) r 2, farmer 30.
- Palmer, Henry B., (Wayne,) r 38, farmer leases of John G. Kincaide, 280.
- PALMER, JOHN D., (Corry,) r 44½, farmer 130.
- Parker, C. W., (Carter Hill,) r 27, farmer 90.
- PATCHIN, HARVEY D., (Corry,) r 24, farmer 29.
- Patterson, Luman, (Corry,) r 2, farmer 100.
- Patterson, Philo, (Corry,) r 33, farmer 88.
- PEARCE, ALVIN S., (Corry,) r 5, farmer 60.
- Penhollow, William, (Corry,) mechanic.
- Penhollow, W. S., (Corry,) r 8½, farmer 30.
- Perkins, Albert, (Corry,) r 23, farmer 120.
- Perkins, James, (Corry,) r 23, farmer 160.
- Perkins, Solomon S., (Corry,) r 39, farmer 70.
- PIER, WM. A., (Corry,) r 24, patentee of self-acting wagon brake and farmer 31.
- Pitt, Henry S., (Carter Hill,) r 4, farmer 134.
- Place, Daniel B., (Carter Hill,) r 4, farmer 75.
- Place, Daniel & Son, (Carter Hill,) r 4, farmer 160.
- Potter, David, (Corry,) r 24, farmer leases 22.
- PRESTON, LORENZO, (Wayne,) r 37, farmer 85.
- Preston, Wm., (Wayne,) r 35½, farmer 200.
- Rathbun, Laverne, (Corry,) r 30, farmer 25.
- Raymond, Alonzo and Wm. H., (Corry,) r 8½, farmer 100.
- Raymond, Byron, (Corry,) r 8½, farmer 105.
- Raymond, Francis, (Corry,) r 17½, farmer 240.
- RAYMOND, HOWARD, (Corry,) r 8½, farmer 300.
- Rickerson, Lewis B., (Corry,) r 24, mechanic.
- Rickerson, Noble, (Corry,) r 24, farmer 40.
- Roberts, James, (Corry,) r 17½, farmer 53.

- Robbins, Lewis, (Corry,) r 17, saw mill.
 Rouse, Albert P., (Wayne,) r 37, traveling agent.
 Rowe, Horace, (Clymer, Chautauqua Co., N. Y.,) r 11, farmer 50.
 Rundell, Myron, (Corry,) r 16, farmer 3.
 RUSSELL, ALFRED, (Corry,) r 17½, farmer 100.
 Russell, Wm. S., (Corry,) r 45, farmer 60.
 Safford, B. C., (Wayne,) r 37, farmer 40.
 Saunders, John T., (Corry,) r 26, farmer 90.
 Scrambling, Orren, (Clymer, Chautauqua Co., N. Y.,) r 14, farmer 45.
 Shannahan, John, (Corry,) r 47, farmer 10.
 Shelley, Darius A., (Corry,) r 10, farmer 23.
 Shippey, Chas., (Clymer, Chautauqua Co., N. Y.,) r 14, farmer 78.
 Shortman, J. L., (Carter Hill,) r 27, post master and farmer 140.
 Shortman, James M., (Carter Hill,) r 26, farmer 115.
 Shortman, W. L., (Carter Hill,) r 27, farmer 100.
 SHOVE & ALFORD, (Carter Hill,) (*Nathan C. Shove and Melancthon Alford,*) r 29, props. saw mill.
 SHOVE, NATHAN C., (Carter Hill,) (*Shove & Alford.*)
 Simmons, George W., (Corry,) r 16, farmer 126.
 Skiff, Francis M., (Wayne,) r 38, general merchant.
 Slye, Eber H., (Wayne,) r 41, farmer 19.
 Slye, Edward, (Carter Hill,) r 30, farmer 50.
 Slye, Edward, (Carter Hill,) r 23, farmer leases of Hugh Hamilton, 160.
 Slye, Leonard H., (Corry,) r 25, farmer leases of David Tuttle, 172.
 Smith, Almada Mrs., (Corry,) r 17, farmer 60.
 Smith, Chas., (Corry,) r 23, farmer 102.
 Smith, Curtis L., (Clymer, Chautauqua Co., N. Y.,) r 13, agent for Colby Wringer and farmer 200.
 Smith, Franklin, (Carter Hill,) r 1, farmer 70.
 Smith, Henry W., (Wayne,) r 36, farmer 111.
 Smith, Ira B., (Carter Hill,) r 5½, farmer 100.
 SMITH, JAMES D., (Wayne,) r 36, owner of grist mill near Concord Station and farmer 189.
 SMITH, JAMES R., (Wayne,) r 36½, farmer 340.
 Smith, John W., (Corry,) r 24, farmer 30.
 Smith, Lloyd, (Corry,) r 24, farmer 130.
 Smith, Wm., (Wayne,) r 35, farmer 150.
 Spencer, G. W., (Corry,) r 23, farmer 600.
 Spencer, Nelson L., (Corry,) r 16, farmer 50.
 Starkweather, George, (Carter Hill,) r 30, painter and farmer leases of John P., 105.
 Starkweather, John P., (Carter Hill,) r 30, farmer 121½.
 STEADMAN, EARL F., (Wayne,) r 36, wagon maker.
 Steadman, Samuel, (Corry,) r 25, carpenter and farmer 50.
 Stevens, Amelia Mrs., (Corry,) r 25, farmer 39.
 Stevens, S. H., (Corry,) r 18, bridge carpenter.
 Stewart, Wm., (Wayne,) r 31, farmer leases of Rev. Joseph Allen, Amity, 230.
 STREET, JOHN L., (Carter Hill,) r 27, farmer 100.
 STREET, WARREN A., (Corry,) r 25, township auditor and farmer 53.
 Sye, Rachel Mrs., (Wayne,) r 43, farmer 45.
 Thomas, Oliver, (Corry,) r 17½, farmer 23.
 TOMPKINS, GEO. W., (Wayne,) r 34½, farmer 165.
 Triscuit, Anson, (Carter Hill,) r 32, farmer 56.
 Triscuit, Jesse, (Wayne,) r 40, farmer 140.
 Turner, Byron, (Carter Hill,) r 2, farmer 43.
 Vantassell, Chas. W., (Corry,) r 5, farmer 25.
 Vanvalkenburgh, James G. Rev., (Wayne,) r 39, Baptist clergyman and farmer leases 50.
 Way, David S., (Wayne,) r 35½, farmer 200.
 Wellman, George, (Corry,) r 8, farmer 200.
 White, W. H., (Corry,) r 30, farmer 127.
 Whitney, Joel, (Wayne,) r 43, farmer 65.
 Whitney, John, (Wayne,) r 43, farmer 75.
 Williams, Chas., (Corry,) r 17½, farmer 116.
 Williams, Jarvis, (Corry,) r 17½, farmer 70.
 Wood, Ephraim, (Wayne,) r 43½, farmer 22½.
 Wright, Alva, (Corry,) r 42, farmer 40.
 Yeager, George, (Corry,) r 44½, farmer 36.
 Yeager, Daniel, (Corry,) r 23, farmer 127.
 Yeager, Herman, (Corry,) r 8½, farmer 200.
 York, Ezra, (Clymer, Chautauqua Co., N. Y.,) r 10, carpenter and farmer 30.

CITY OF ERIE.

A.

- Abel, U., boarding house, 305 French.
 Abell, John, meat market, 16 5th.
 Acheson, James, foreman in South Erie Iron Works, 2027 Peach.
 ACKERMAN, H., groceries, flour and feed, corner 18th and Parade.
 ACKERMAN, J. W., carpenter and contractor, corner Nineteenth and Cascade.
 Adams, A. A., tobacconist, 720 State.
 *ADAMS, F. F., manuf. of Complete Washing Machines, step and extension ladders, clothes bars &c., 1105 State.
 Adams, James, shoe maker, 378 French.
 ADAMS, JOHN Q., (*Adams & Walker.*)
 ADAMS & WALKER, (*John Q. Adams and Wm. J. Walker.*) general blacksmiths, corner Peach and Simpson.
 Adam, James, blacksmith, 1253 State.
 ADOLPH, GEO., cooper, Myrtle between Fifteenth and Sixteenth.
 AHL, HENRY, dentist, corner of Seventh and State.
 AICHNER, CHAS., physician, 1350 Sassafra.
 ALBRACHT & KESSLER, (*Loes Albracht and Jacob Kessler.*) carpenters and jobbers. Twentieth between Peach and Sassafra.
 ALBRACHT, LOES, (*Albracht & Kessler.*)
 Albrecht, Henry, shoemaker, 13 East Seventh.
 ALLEN, GEO. A., attorney and counselor at law, 24 North Park Row.
 ALLEN, JOHN, wagon maker, corner 18th and Parade.
 ALLIS, C. F., cashier Second National Bank of Erie, corner Eighth and State.
 ALPS INSURANCE CO., Hon. O. Noble, president; second floor, corner 8th and State.
 Alston, John, (*Clemens, White & Co.*)
 Althof, Henry, (*Gorr, Baas & Co.*)
 ALTHOF, J., planing mill, French corner Buffalo road.
 Althof, Jacob, (*Wm. Althof & Son.*)
 Althof, Wm. & Son, (*Jacob.*) file cutters, 1249 State.
 AMERICAN EXPRESS OFFICE, 30 North Park Row, Jarvis Harper, agent.
 AMERICAN HOTEL, Wm. L. Kelley, prop., corner of State and Park.
 Anderson, Abel, carriage trimmer, East Seventh between Holland and German.
 ANDERSON, A. S., (*Tarbell & Anderson.*)
 Anderson, Isaac, carpenter and farmer 85, corner Eleventh and Walnut.
 Anthony, John, wine garden, State between 26th and 27th.
 Anthony, Simon, saloon, 1004 Park.
 Arbuckle & Himrod, (*Wm. Arbuckle and Wm. Himrod Jr.*), boots and shoes, wholesale, corner Peach and 18th.
 Arbuckle, Will, secretary and treasurer Undine Boat Club.
 Arbuckle, Wm., (*Arbuckle & Himrod.*)
 Arbuckle, Wm. M., secretary of the Erie Co. Mutual Fire Insurance Co. and agent of the Mutual Life insurance Co. of New York, 722 State, up stairs.
 Armstrong, Andrew, shoemaker, 1111 State.
 ARMSTRONG, JOHN B., custom boot and shoe maker, 1212 State.
 Arnold, C. M., notion store, Parade between 10th and 11th.
 Ashby, J. E., (*Ashby & Vincent.*)
 Ashby & Vincent, (*J. E. Ashby and Harry Vincent.*) book and job printers, binders and manufacturing stationers, 423 State.
 Atkins, C. M. Miss, principal School No. 1.
 Atkinson, James, boat livery, fishing tackle &c., foot of State.
 ATKINSON, WM. P., publisher of Erie City Directory, residence 6th near East Avenue.
 Atlantic and Pacific Telegraph Office, 9 Park Row, Geo. W. Chaffee, operator.
 Aufrecht, L., (*J. A. Kohner & Co.*)
 AUGSTELL, GEO., butcher and meat market, corner Eighth and Myrtle.
 Austin, T. M., jeweler, 29 North Park Place.

B.

- Baas, Wm., (*Gorr, Baas & Co.*)
 Babbitt, Elijah, lawyer, 624 Peach.
 BABBITT, WM., awning and tent maker, West Public Dock.
 BABCOCK, ITHAMER, jour. blacksmith.
 BACKUS, P. C., (*Sell & Backus.*)
 Bacon, S. E., (*Oliver & Bacon.*)
 Bailey, F. P., cashier Marine National Bank, corner State and North Park Place.
 BAIRD, R. W. & CO., (*Frank McNulty.*) hats, caps, boots, shoes, millinery &c., 724 State.
 BAKER, C. J. & CO., (*T. H. Gray.*) groceries and ship stores, corner 4th and Cascade.
 BAKER, FRANK, (*Baker, Ostheimer & Co.*)
 Baker, G. L., ale brewer and maltster, 324 French.
 BAKER, ISAAC, (*Baker, Ostheimer & Co.*)
 Baker, John O., carpenter and jobber, 267 West 5th.
 BAKER, OSTHEIMER & CO., (*Isaac Baker, J. Ostheimer and Frank Baker.*) clothing manufs. and dealers in boots and shoes, 503 and 505 State.
 BALDWIN, WM. A., general superintendent P. & E. R. R., corner Fifth and State.
 Ball & Colt, (*P. H. Ball and C. P. Colt.*) bankers and brokers, 631 State.
 Ball, P. H., (*Ball & Colt.*)
 Banghart, John, hackman, 272 West 3d.
 Bantia, Rollin L., physician, 29 North Park Row.
 Banyard, John, grocer, corner State and 7th.
 BARHAM, SAMUEL, (*Landen & Barham.*) residence 193 West 9th.
 BARKEY, P., M. D., physician and surgeon, 624 State.
 BARR, G. E., ice cream and dining rooms, and agent for Whitman's confectionery, 3 Noble Block.
 Barr, R. J., inspector of customs, Custom House, State.
 Bartels, George, cigar manuf., 1204 State.
 Bassett, Francis J., (*Wilber & Bassett.*)
 BASSETT, SAMUEL M., general agent Wheeler & Wilson Sewing Machine, 6 Reed House Block.
 BATES, W. J., ship carpenter, Reed's Dock.
 Baumann, August, stone mason and jobber, Parade.
 BAUSCHARD, FREDERICK JR., (*Bauschard & Son.*)
 BAUSCHARD, FREDERICK SR., (*Bauschard & Son.*)
 BAUSCHARD & SON, (*Frederick Sen. and Jr.*) planing mill, sash, door and blind manufs., corner 10th and Holland.
 Bay State Iron Works, corner Third and Peach, steam engines, boilers &c., Noble & Hall, props.
 Beatty, Robert C., shirt maker and dealer in gents' furnishing goods, wholesale and retail, 626 State.
 Bear, Chas., dry goods peddler, 18th west of Chestnut.
 BECHTOLD, JOHN, butcher and meat market, Holland between 3d and 4th.
 Becker & Co., (*P. A. and Theo. W. Becker.*) wholesale dealers in groceries, liquors and cigars, corner French and 6th.
 Becker, P. A., (*Becker & Co.*) secretary of the German Savings Institution.
 Becker, R., blacksmith, 1225 Peach.
 Becker, Theodore W., (*Becker & Co.*)
 Beckman, Henry, wholesale and retail grocer, ship chandler, clover and timothy seed &c., 502 and 504 State.
 BECKMAN, WM., (*Lang & Beckman.*)
 *BECKWITH, T. D. Mrs., pattern and fancy goods, 719 Peach.
 Bredient, Geo. H. Mrs., hair store, 7 South Park.
 Beebe, J. A., emigration and foreign exchange, 601 French.
 Beebe, J. C., dry goods, 601 French.
 Bebout, E. N., resident engineer E. & P. R. R., corner Peach and 14th.
 BEECHLING, C. R., (*St. John & Beechling.*)
 Beer, Rudolph, boots and shoes, 1330 Sassafras.
 BEHR, LEOPOLD, (*Behr, Liebel & Co.*)
 BEHR, LIEBEL & CO., (*Leopold Behr, Michael Liebel and Frank Fisher.*) upholsterers and furniture dealers, 1329 Peach.
 Belentin, Michael, (*Belentin & Son.*)
 Belentin & Son, (*Stephen and Michael.*) blacksmiths, 909 Parade.
 Belentin, Stephen, (*Belentin & Son.*)
 Belknap, E. S., merchant miller, mill in Fairview township, residence 390 West 5th.
 Bell, Arthur, secretary and treasurer Bryant Wheel Co., corner 16th and German.
 Bell, —, (*H. Straus Bro. & Bell.*)
 Benedict, H. F., physician, over 717 State.
 BENEDICT, L. F., physician and surgeon, treats all chronic diseases, 717 State.
 BENNETT, C. C., (*Stratton & Bennett.*)
 Benson, Douglass, freight agent P. & E. R. R., foot of State.
 BENSON, H. C., jour. carpenter and joiner, Sassafras between 25th and 26th.

James Sill, Law & Land Office, 605 French St., Erie.
 Choice Lots in every Ward in Erie,
 and several Farms for sale.

For bargains in Dry Goods, go to Walther &

258

CITY OF ERIE.

- Benson, Wm. W., lawyer, 722 State.
BENZE, A. L. Rev., pastor of St. John's Lutheran Church, corner Peach and 23d.
Berchtold, M. Mrs., saloon keeper, corner 18th and Chestnut.
Berst & Brothers, (*Hiram L., Henry and John*), nurserymen and florists, 717 State.
Berst, Henry, (*Berst & Brothers*.)
Berst, Hiram L., (*Berst & Brothers*.)
BERST, JACOB, president of the Erie Chair Co. and farmer leases of Chas. Reed, 80, residence corner German and 25th.
Berst, John, (*Berst & Brothers*.)
Berst, John Sen., retired farmer 14, 20th between Cherry and Poplar.
Biddle, Chas. P., lawyer, 519 French.
*BIDLACK, M. E. Mrs., dress and cloak maker, and pattern rooms, 26 Noble Block.
Bier, Philip, mason, 237 12th.
Billings, Moses, portrait painter, 5th between Peach and Sassafras.
BILLMAN, JOHN, (*Knipper & Billman*.)
BINDER, FREDERICK H., sewing machine agent, 1367 Peach.
Birkenmeier, Anthony, meat market, Parade between 12th and 13th.
Bittig, V., (*Messenkopf & Bittig*.)
Black, Andrew J., sail maker, foot of State.
Black, J. A., (*O'Regan, Stuyvesant & Co.*)
BLACK, WM. T., (*Johnson, Black & Co.*)
Blackwood, Eliza J. Mrs., (*with heirs*), farmer 34, corner Wayne and 26th.
Blakely, W. J., physician, East 8th between State and French.
Blakeslee, H. W., lawyer, 521 French.
BLASS, LEWIS, (*Porter & Blass*.)
BLASS, LEWIS, grocery, 1253 Peach.
Blass, P., groceries and provisions, 1372 Peach.
Blehl, Adam, brush manuf., 1258 Peach.
BLENNER, BLOSIUS, livery, boarding and sale stable, East 8th between State and French. (Sold to G. T. Elliott since our canvass.)
BLENNER, JOSEPH, chief of police, station No. 1, State between 7th and 8th.
Blenner, Joseph C., superintendent of Joseph Blenner's livery, corner of 7th and French.
Blila, A. W., carpenter, contractor and house builder, carving &c. corner State and 10th.
Bliss, John H., secretary Erie City Iron Works, 1119 State.
Blood, E. R., Mutual Benefit Life Insurance Co. of Newark, N. J., corner State and 7th.
BLOSSER, JOHN, (*Simmons & Blosser*.)
Blum, Peter, wagon maker, 1257 State.
BODAMER, JOHN A., manager for the Howe Machine Co. for Erie Co., 529 French.
Boepple, Charles, photographer, 1015 Peach.
Bogert, C. C., (*Bogert & McArthur*.)
Bogert & McArthur, (*C. C. Bogert and K. McArthur*), painters and paper hangers, Park Row.
BONTA & CARTER, (*J. W. Bonta and E. D. Carter*), exclusive agents for selling Herschey's Patent Chain Machine.
BONTA, J. W., (*Bonta & Carter*.)
Bootz, Jacob, prop. Union Planing Mill, dealer in lumber, shingles, lath, manuf. sash, doors and blinds, 1214 Peach.
Boston Hotel, corner 4th and Cascade, Thos. Noyea, prop.
BOSTWICK, C. F., (*Riblet & Bostwick*.)
Bowen, James W., stone cutter and jobber.
BOYD, JOSEPH, (*Boyd & White*.)
BOYD & WHITE, (*Joseph Boyd and Edward A. White*), house painters, grainers and paper hangers, 4th between Peach and Sassafras.
*BOYER & FUESS, (*Mrs. J. V. Boyer, Joseph Fuess and W. J. Faber*), hardware, leather and rubber belting &c., wholesale and retail, New Block, East State between 12th and R. R. Depot.
BOYER, J. V. Mrs., (*Boyer & Fuess*), (*Andrew Foelk & Co.*)
Boyle, John, prop. Farmers' Hotel, corner French and East 5th.
Brabender, J., groceries, produce, flour and feed, 1216 Peach.
*BRABENDER, JACOB A., confectionery and notions, north-west corner 18th and Chestnut.
Brandt, Charles, furniture, corner 19th and Peach.
BRAWLEY & CO., (*Hugh Brawley and C. P. Rogers*), groceries, provisions, glassware, notions &c., corner 8th and Chestnut.
BRAWLEY, HUGH, (*Brawley & Co.*)
Bray, Michael, candies and fruits, Holland between 3d and 4th.
BRECE, P. J., carriage maker and repairer, East 8th rear of Post Office.
BREHM, FRANK, barber, hair dresser and dealer in musical instruments, 1210 State.
Brehm, H., prop. of Germania House, 1305 Peach.
BREIGARTNER, JOSEPH, saloon and eating house, Public Dock.

- BREVILLIER, FREDERICK, (*Johnston & Brevillier.*)
 Brewster, Wm., secretary and treasurer E. & P. R. R., corner North Park and Peach.
 Brickner, Jacob, hotel, 1255 Peach.
 Briggs, C. M., (*Erie Ice Co.*)
 BRINIG, T. H., merchant tailor, 928 Parade.
 BROCK, JOHN P., (*Rault, Noble & Co.*)
 BROOKS, A. A., boarding house, corner 12th and Beech Lane.
 Brooks, Alonzo L., switch engineer, residence 162 18th.
 Brown, Amelia Mrs., dress maker, 1377 Peach.
 BROWN & BRO., (*C. J. and M. M.*) farmers and gardeners, and helms to the estate of Conrad Brown.
 Brown, B. W., photographer, 1890 Peach.
 Brown, Chas. C., shoe maker, 330 State.
 Brown, C. G., saloon and boarding house, 1124 State.
 BROWN, C. J., (*Brown & Bros.*)
 Brown, E. A. Mrs., executrix of estate of Conrad Brown deceased, farmer 125.
 Brown, Geo., butcher and meat market, corner Fourth and Myrtle.
 Brown, George, saloon, Peach.
 *BROWN, MARK D., boarding house, 628 Peach.
 BROWN, M. M., (*Brown & Bro.*)
 Brown & Ryan, (*M. M. Brown and J. W. Ryan.*) carriage painters and trimmers, corner 17th and German.
 Brown, Thomas, manuf. of refined petroleum, corner 8th and State.
 Brown, Wm. A., (*John Eliot & Co.*)
 Brown, W. L. prop. Cottage House, State.
 Browne, —, electro magnetic physician, 5 Park Opera House, 2d floor.
 BRUBAKER, GEO., carpenter and contractor, and general agent for American Fence Co., Cleveland, West 5th between Holland and Chestnut.
 Bryant, Clarence, (*Bryant & Hathaway.*)
 Bryant & Hathaway, (*Clarence Bryant and Charles M. Hathaway.*) groceries, provisions, fruits &c., 1366 Peach.
 Bryant, J. M., county, city and school collector, residence West 18th between Myrtle and Sassafras.
 Bryant Wheel Co., S. R. Bryant, president; M. Chapin, vice-president; Arthur Bell, secretary and treasurer; manufs. buggy wheels, corner 16th and German.
 Bryce, John, veterinary surgeon, French between 4th and 5th, over Dunn's livery.
 Bucher, L. E. Mrs., plain and fancy sewing, 529 French.
 Buck, J. W., billiard room, 1304 Peach.
 Buckley, G. D., lawyer and magistrate, over 727 State.
 Bull, G. H., agent, groceries and provisions, 1228 Peach.
 BURBIDGE, EDWARD, foreman in R. J. Sallsman's coal yard, residence 110 East 16th.
BURDETT ORGAN CO., corner 12th and Walnut, R. Burdett, prest.; C. C. Converse, vice-prest. and secretary; B. O. Church, mechanical supt.; P. Metcalf, treasurer.
BURDETT, R., prest. Burdett Organ Co., corner 12th and Walnut.
 Burdick & Evans, (*Mrs. E. A. Burdick and Miss M. G. Evans.*) dress makers, 35 Noble Block, 3d floor.
 Burdick, E. A. Mrs., (*Burdick & Evans.*)
 Burger, Joseph, cabinet maker, West 8th between Walnut and Chestnut.
 Burgess, M. C., dentist, 706 State.
 Burgess, M. H., cashier Erie County Savings Bank, corner Peach and 14th.
 Burka, Ann Mrs., clothes cleaner, 2d west of State.
 Burner, H. R., physician, 717 State.
 BURNHAM, WM., (*Stearns, Hill & Co.*)
 Burregauer, D., wholesale liquor dealer, 14 East Fifth.
 BURTON, ANDREW, (*Burton Bros. & Co.*)
 BURTON, A. P., (*Burton Bros. & Co.*)
 BURTON BROS. & CO., (*A. P. and Andrew Burton, and S. P. Longstreet.*) coal dealers, corner Fifth and State, up stairs.
 BURTON, GEORGE, (*Burton & Wilkins.*)
 *BURTON & WILKINS, (*George Burton and Benj. Wilkins.*) groceries and provisions, 1324 Peach.
 BUSCHER & CO., (*Philipp Buscher and Wm. Richard.*) butchers and meat market, 1351 Peach.
 BUSCHER, PHILIPP, (*Buscher & Co.*)
 Bush, J. C., (*Bush & Stratton.*)
 Bush & Stratton, (*J. C. Bush and Ira Stratton.*) manufs. agents and jobbers of tobacco and cigars, 27 North Park.
 BUTLER, WM. J., practical house and steamboat plumber, and gas and steam fitter, 18 East 7th.
 Butterfield, B. F., acting secretary German Insurance Co., corner 8th and State.
 BUTTERFIELD, HENRY, (*H. & S. J. Butterfield.*) boards at Ellsworth House.

Humboldt Savings Bank, cor. State St. & Park, Erie. Capital \$200,000. Full interest paid on all deposits, always subject to call.

BOYER & FUESS,

WHOLESALE AND RETAIL DEALERS IN
SHELF AND HEAVY

HARDWARE!

*Iron & Steel, Saws & Files,
Wrought Spikes, Nails,
Cullery, Leather and
Rubber Belting,
Spring Axles & other
Wagon & Carriage Hard-
ware, Machine Packing &c.,*

*New Block, East State St.,
Bet. 12th St. and the R. R. Depot, Erie, Pa.*

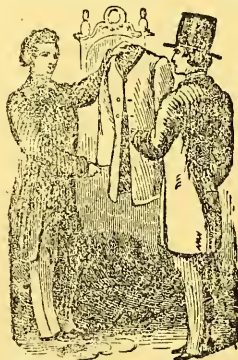
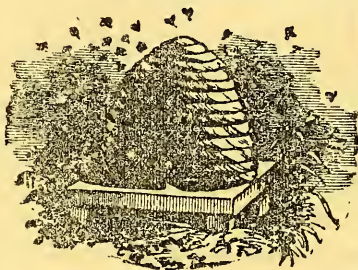

JOHN ARBUCKLE, MERCHANT TAILOR,

Main Street, Union City,
ERIE COUNTY, PA.

Gentlemen desiring easy and perfect fitting suits
made from the

BEST QUALITY OF GOODS,

in any desired STYLE, will find it to their advantage to
CALL ON THE ADVERTISER.

ERIE CULVER.

CULVER & BRAKEMAN,
DEALERS IN
GROCERIES!
STONE WARE,
NOTIONS &c., &c.
No. 24 Main Street,
UNION CITY, PENN.

GEO. W. BRAKEMAN.

BUTTERFIELD, H. & S. J., (*Henry and Samuel J.*), attorneys and counselors at law, 804 State.
 BUTTERFIELD, SAMUEL J., (*H. & S. J. Butterfield.*) notary public, boards at Ellsworth House.
 BYERS, DAVIL, (*Huntsbargar & Byers.*)

C.

Caldwell, J. F., (*Erie Wooden Ware Co.*)
 CALENDER, D. B., (*Stearns, Hill & Co.*)
 Camp, I. & Co., lime kiln.
 Campbell, Henry, prop. Sheridan House, 1261 Peach.
 Campbell, James, prop. Eagle Hotel, 59 15th.
 Camphansen, E., lawyer, 20 North Park Row.
 CANTY & BRO., (*C. and Eugene E.*), blacksmiths, 124 East 6th.
 CANTY, C., (*Canty & Bro.*)
 CANTY, EUGENE E., (*Canty & Bro.*)
 Card, L. O. Miss, teacher of drawing and painting, 24 Noble Block.
 Carrier, A. H. Rev., pastor First Presbyterian Church, Peach corner North Park Row.
 Carroll, Geo. & Bro., (*T. H.*), lumber dealers, planing and molding mills and dock, Front east of French.
 Carroll, T. H., (*Geo. Carroll & Bro.*)
 CARTER, E. D., (*Bonta & Carter.*) (*Carter & Weller.*) (*Carter & Sons.*)
 CARTER, G. W., (*Carter & Sons.*)
 Carter, John, (*Hershey's Patent Chain Machine Co.*)
 CARTER, J. H., (*Carter & Sons.*)
 CARTER, J. S., physician and druggist, 21 Park Row.
 CARTER & SONS, (*J. H., G. W. and E. D.*), groceries and provisions, 815 State.
 Carter & Weller, (*E. D. Carter and D. C. Weller.*) general agents for Davis Sewing Machines, 829 State.
 Caruthers, R. A. Rev., pastor 10th St. M. E. Church.
 CASEY, THOS. A. Rev., rector St. Patrick's Cathedral, episcopal residence 4th between French and Holland.
 CAUGHEY, ANDREW H., (*Caughey, McCreary & Moorhead.*)
 Caughey, C. J., (*Caughey, Walker & Co.*)
 CAUGHEY, MCCREARY & MOORHEAD, (*Andrew H. Caughey, J. C. McCreary and Isaac Moorhead.*) dealers in books, stationery and pictures, 8 Reed House.
 CAUGHEY, MILES W., secretary and treasurer Erie Gas Co., 7th between State and Peach.
 Caughey, Moreau, (*Hay & Caughey.*)
 Caughey, R. C., inspector of customs, Custom House, State.
 Caughey, Samuel, (*Hershey's Patent Chain Machine Co.*)
 Caughey, Walker & Co., (*W. M. Caughey, T. M. Walker and C. J. Caughey.*) wholesale groceries and provisions, 25 and 27 North Park.
 Caughey, W. M., (*Caughey, Walker & Co.*)
 CENTRAL DINING ROOMS, Huntsbargar & Byers, props., corner State and Park Row.
 Chaffee, Geo. W., A. & P. telegraph operator, 9 Park Row.
 CHALFONT, MARY A. Mrs., matron Home of the Friendless, Marine Hospital Building, Ash Lane.
 Chapin, M., vice prest. Bryant Wheel Co., corner 16th and German.
 CHAPMAN, GEO., engineer with F. F. Adams, house 1239 State.
 Chapman, W. B., lawyer, 19 North Park Row, up stairs.
 Chellis, T. D., foreman for H. Davis & Co., corner 19th and Peach.
 Chevalier, L. B., decorator, fresco, sign and ornamental painter, Rosenzweig Block.
 CHICAGO HOUSE, corner 12th and Chestnut, Chas. Disterdick, prop.
 CHILDS, JAY S., foreman P. & E. R. Co., Erie Harbor, residence corner 2d and Sassafras.
 Christoph, Frank, baggage master, Union Depot.
 CHURCH, B. O., mechanical supt. Burdett Organ Co., corner 12th and Walnut.
 Churchill, A. P., (*Wager & Churchill.*)
 CHURCHILL, G. T., (*Edson & Churchill.*)
 City Library and Free Reading Rooms, Y. M. C. A., A. L. Littell, acting librarian, corner 8th and State, 2d floor.
 CLARK & GRAHAM, (*Morris W. Clark and Jacob Graham.*) props. of Morton House, corner 15th and Peach.
 CLARK, MORRIS W., (*Clark & Graham.*)
 CLARKE, WM. H., manuf. of pipe organs, corner 21st and Sassafras.
 CLAUS, CHARLES, groceries, provisions and liquors, corner 18th and Parade.
 CLAUS, H. V., wholesale dealer in groceries, provisions, wines, liquors &c., 430 and 432 French corner of 5th.
 Clemens, Fred., wagon maker, State between 18th and 19th.

- CLEMENS, F. A., oysters, game, fruits, berries and vegetables, 1224 State.
 Clemens, John, (*Clemens, White & Co.*)
 Clemens, Peter, night baggage master.
 CLEMENS, R. E., (*Sterrett & Clemens.*)
 Clemens, White & Co., (*John Clemens, A. McLean White, John Alston and James McBride.*) wholesale lumber, lath, shingles &c., planing mill, manufs. moldings, siding, flooring &c., foot of State.
 Cleveland, W. K., homeo. physician, 8th between State and French.
 Click, Joseph, barber, 11th between Holland and German.
 Clous, H., barber, between Chestnut and Walnut.
 Coates, John, machinist, 1227 State.
 Cochran, John R., (*Cochran & Young.*)
 Cochran Sisters, (*Sarah, Mary and Harriet.*) farmers 60, Turnpike Road.
 Cochran & Young, (*John R. Cochran and Henry D. Young.*) tin, glass and japanned ware, whips, paper &c., wholesale, corner of 11th and State.
 Cogswell Bros., meat market, 707 State.
 Cohen, A. F., (*Cohen & Bro.*)
 Cohen & Bro., (*A. F. and N.*), hoop skirt and corset manufs., 810 State.
 Cohen, N., (*Cohen & Bro.*)
 COLDWELL, CHAS., carpenter and builder, residence West 20th between Sassafras and Myrtle.
 Cole, E. M., book binder and blank book manuf., second floor Noble Block, State.
 Cole, Thomas H., watches and jewelry, 824 State.
 COLE, WM. L., foreman of round house L. S. & M. S. R. R.
 COLLINS, J. L., (*Moore & Co.*)
 Colt, C. P., (*Ball & Colt.*)
 Colton, G. W., treasurer Erie Dime Savings and Loan Co., corner 8th and State.
 Conant, E. F., groceries and provisions, 23 North Park.
 CONDREY, PATRICK, general blacksmith, 4th between State and French.
 Connell, L. F., (*McCready & Connell.*)
 CONRAD, CHAS. M., lager beer brewery, 6th near Parade.
 Conrad, Chester, clothes cleaner, corner 18th and Cherry.
 CONRADER, HERMAN, (*Conrader & Seiter.*)
 CONRADER & SEITER, (*Herman Conrader and Jno. Seiter.*) barbers, 530 French, up stairs.
 CONRADER, WM., carpenter and foreman for John Hogan, residence East 5th.
 Conrath Bros., (*Joseph P. and H. J.*), carpenters and contractors, Parade between 8th and 9th.
 Conrath, H. J., (*Conrath Bros.*)
 Conrath, Joseph P., (*Conrath Bros.*)
 CONSTABLE, JOHN, (*Constable & Ramsey.*)
 CONSTABLE & RAMSEY, (*John Constable and Hugh Ramsey.*) builders, sash, door and blind manufs., corner Fifth and Sassafras.
CONVERSE, C. C., vice-pres. and secretary Burdett Organ Co., corner 12th and Walnut.
 Conway, Arthur, (*Quigley & Conway.*)
 Cook, A. B. & Co., props. Taper Sleeve Pulley Works, manufs. belt pulleys and pulley fasteners, Newell's patent, corner 13th and Peach.
 Cook, E. L., homeo. physician, over 9 North Park Row.
 Coonrad, M., renewer of silk and worsted goods, gloves &c., 4 Noble Block.
 Cooper, Frederick, groceries and provisions, 1240 State.
 Cooper, J. M., physician, corner 9th and State, second floor.
 COSBY, A. H., (*Peckham, Hoag & Co.*)
 Cottage House, State, W. L. Brown, prop.
 Coughlin, E., boots and shoes, 527 French.
 Couse, Frank H., lawyer, 29 Park Row.
 Couse, L. H., (*Halleck & Couse.*) mercantile collection agency, corner State and 7th.
 Coverdale, R. H., foreman planing mill of Clemens, White & Co.
 Covert, J. P., sheriff's clerk, Court House, West 6th.
 Cowles, Wm. H., groceries, corner 8th and Holland.
 COWLEY, DAVID, master car builder, P. & E. repair shops, near Outer Depot.
 Craig, A. A., associate judge, 26 North Park Row.
 *CRANDALL, F. A., editor and publisher *Erie Gazette*.
 Crash, D. T., billiard rooms, in Academy of Music.
 Creys, Thos., foreman planing department for Geo. Carroll & Bros.
 Cronenberger, John, groceries and provisions, corner Peach and 25th.
 Crouch Brothers, (*Phineas and O. E.*), flouring mill and elevator, corner Holland and L. S. R. R.
 Crouch, H. L., (*J. B. Crouch & Co.*)
 Crouch, J. B. & Co., (*H. L., Phineas and O. E. Crouch.*) props. of Fairmount Mills, (flouring,) East 8th.
 Crouch, O. E., (*J. B. Crouch & Co.*), (*Crouch Bros.*)
 Crouch, Phineas, (*J. B. Crouch & Co.*), (*Crouch Brothers.*)
 Crowell, T. W., (*Downing & Crowell.*)

Crowl, John F., supt. Erie Lumber Co., Anchor Line Dock.
 Crowl, S. H., president Erie Lumber Co., Anchor Line Dock.
 Culhane, Daniel, grocery and stone cutter, 6th above Cascade.
 CUMMINS, CHAS. L., book keeper, West 7th.
 Cummins, S., grocer, 704 State.
 Cummins, —, (*Landon & Cummins.*)
 CUQUA, CHAS., jewelry, 1260 Turnpike.
 CURTIS, CARLTON B. Hon., member of Congress and attorney at law, 510 State.
 Curtis, Mary Mrs., millinery and fancy goods, corner 9th and State.
 Curtze, Frederick, justice of the peace, 521 French.
 Custom House, State, R. F. Gaggin, collector; Wm. F. Lutje, deputy; D. McAllaster, P. J. Barr, R. C. Caughey and Jacob Hanson, inspectors.

D.

Dailey, John, hotel, Canal Dock.
 Darrow, F. V., general supt. McGregor's Oil Works, 1321 State.
 DAVENPORT, FAIRBAIRN & CO., (*Wm. R. Davenport, John Fairbairn and Wm. A. Galbraith.*) manufs. car wheels and railroad castings, Cascade between 15th and 16th.
 Davenport & Griffith, (*S. A. Davenport and Geo. P. Griffith.*) lawyers, 31 North Park.
 Davenport, S. A., (*Davenport & Griffith.*)
 DAVENPORT, WM. R., (*Davenport, Fairbairn & Co.*) prest. Erie Car Works.
 DAVID, W. M., (*Stearns, Hill & Co.*)
 Davies, B., agent Erie City Picture Frame Manufactory, 9 South-east Park.
 Davis, Greenleaf P., collector internal revenue, 19th dist., U. S. Bank Building.
 Davis, H. & Co., (*R. Gilson and A. C. Spaulding.*) manufs. of the Davis & Alden Patent Excelsior Circular Dry Refrigerator, corner of 19th and Peach.
 Decker, George, dry goods &c., 1323 Peach.
 Decker, Jacob, grocery, corner 16th and Sassafras.
 DECKER, M. J. Rev., pastor St. John's Roman Catholic Church, 26th between Wallace and Ash.
 Deedenhaffer, Geo. F., boots and shoes, Peach.
 Degmeier, Charlotte Mrs., intelligence office, near corner 8th and Holland.
 DELEMATER, G. B., (*Rawle, Noble & Co.*)
 DEMING, ANDREW J., (*Deming & Co.*)
 DEMING & CO., (*Wm. H., Andrew J. and Willson W. Deming.*) wholesale and retail building materials, manuf. sash, blinds, doors &c., corner 12th and Peach.
 DEMING, WM. H., (*Deming & Co.*)
 DEMING, WILLSON W., (*Deming & Co.*)
 Demuling, John, grocery and saloon, 269 and 271 11th.
 DEPINET, MICHAEL, (*Eller, Depinet & Co.*)
 DERNER, PETER, carpenter, jobber and builder, 1534 State.
 DERRICK & FELGEMAKER PIPE ORGAN CO., S. L. Derrick, president and manager; John Gensheimer, treasurer; corner 25th and Ash.
 DERRICK, S. L., president and manager of Derrick & Felgemaker Pipe Organ Co., corner 25th and Ash.
 Detzel, M., wines, liquors and groceries, wholesale and retail, corner 13th and Parade.
 DEVITT, MICHAEL, mason and builder, 324 West 18th.
 Devitt, Wm., stone mason, 324 West 18th.
 Dick, Joseph Rev., pastor Evangelical Association, corner Peach and 12th.
 DICKINSON, J. S., (*Dickinson & Son.*)
 DICKINSON, SANFORD, (*Dickinson & Son.*) physician, 711 state.
 DICKINSON & SON, (*Sanford and J. S.*) druggists, 711 State.
 Dickson, W. H., gun and locksmith, 1109 State.
 Diefenbach, Chas., principal School No. 11.
 Diefenbach, C. F. Jr., (*C. F. Diefenbach & Son.*)
 Diefenbach, C. F. & Son, (*C. F. Jr.*) clothing, gents' furnishing goods and pianos, 1308 Peach.
 Diefenbach, Mary, saloon, 79 Fourth.
 Diefenbach, Philip, groceries and provisions, Peach between 18th and 19th.
 DIEFENDORF, EZRA, (*Diefendorf & Gross.*)
 DIEFENDORF & GROSS, (*Ezra Diefendorf and J. W. Gross.*) dry goods and carpets, 713 State.
 Diehl, Conrad, tailor, 1241 Peach.
 Diehl, F., boots and shoes, 23 South-west Park Row.
 Dietly, Joseph, saloon, 200 West 3d.
 Dietz & Haas, (*J. Dietz and R. Haas.*) butchers and meat market, 22 South Park Row.
 Dietz, J., (*Dietz & Haas.*)
 Dill & Lackie, (*Robert Dill and John D. Lackie.*) house, boat and fresco painters, corner 7th and State.
 Dill, Robert, (*Dill & Lackie.*)
 Dillon, Thos., wood measurer and asst. clerk of the market, 8th 2d door west of Sassafras.

- DILLON, THOMAS, jour. mason, Cherry between 11th and 12th.
 DINKEY, WM., carpenter and jobber, 130 West 7th.
 *DISPATCH STEAM PRINTING HOUSE, 10 North Park Row, Willard, Redway & Seaman, props.
 DISTERDISK, CHAS., prop. Chicago House, corner 12th and Chestnut.
 Ditto, Emma Miss, principal of school for young ladies, Peach between 7th and 8th.
 Dobbins, L., city treasurer, 611 French.
 Doehrel, Wm., saloon and tailor, 4th between Plum and Cascade.
 Doll, C. M., (*M. Doll & Son.*)
 Doll, M. & Son, (*C. M.*) boots and shoes, 1203 State.
 Donald, Wm., clerk Common Council.
 Donnaten, E. C., groceries, flour and feed, 1117 Parade.
 Donnelly, Patrick T., boss mason, 114 East 4th.
 Dow, A. G. Jr., prop. Dow's Wire Works, 605 French.
 DOWLER, F. K., (*Union Carriage Works.*)
 DOWNER & HOWARD, (*Truman Downer and E. J. Howard.*) maltsters and brewers of ale and porter, corner Parade and 17th.
 DOWNER, TRUMAN, (*Downer & Howard.*)
 DOWNING & CROWELL, (*J. F. Downing and T. W. Crowell.*) fire, life and accident insurance agents, corner State and 9th.
 DOWNING, J. F., (*Downing & Crowell.*) general agent Insurance Co. of North America and secretary and treasurer Erie Chair Co., corner State and 9th.
 DREIFUSS, ADOLPH, variety store, 428 State.
 DREISIGAKER, J., groceries and provisions, corner 4th and Myrtle.
 Drum, Jacob, meat market, Cascade between 5th and 6th.
 Drumgool, James, boots and shoes, 1340 Peach.
 Dudley, Richard, (*Erie Torsion Spring Co.*)
 DUERNER, J. C., cooper, near corner of 18th and State.
 DUERNER, J. M., cooper, 33 21st.
 Dunbar, E. E., homeo. physician, Peach between 15th and 16th.
 Dunn Bros., (*Geo. C. and John S.*) livery and exchange stable, French between 4th and 5th.
 Dunn, Geo. C., (*Dunn Bros.*)
 Dunn, John S., (*Dunn Bros.*)
 DUNN, WM. A., R. R. engineer, 1116 Peach.
 Dunn, Wm. A. Mrs., private millinery, 1116 Peach.
 *DUNNING, M. A., marble works, monuments, tombstones, mantels &c., 1016 Peach.
 DUN'S MERCANTILE AGENCY, Charles C. Owens, manager, Keystone National Bank Building, corner State and 8th.
 DURFEE, I. F., (*Durfees, Post & Co.*)
 DURFEE, M. F., (*Durfees, Post & Co.*)
 DURFEES, POST & CO., (*I. F. and M. F. Durfee, J. E. Post and D. Kieff.*) wholesale fish dealers, Public Dock.
 Durler, G. P., butcher and meat market, corner 10th and Reed.
 DUTHAN, M., custom boot and shoe maker, corner Cherry and 18th.
 DUTTLINGER, PETER A., painter foreman in P. & E. R. R. shops, Outer Depot.

H.

- Eagle Hotel, James Campbell, prop., 59 15th.
 Eberly, L. L. & Co., groceries and provisions, corner 18th and Chestnut.
 EBISCH, G. A., (*Johnson, Black & Co.*)
 Eckenderff, Mike, gardener leases 5 acres of John Eliot.
 ECKLES, ASA, engineer, Erie Blast Furnace.
 ECKLES, JOHN, keeper Erie Blast Furnace.
 Edinboro House, 208 French, James Manning, prop.
 EDMUNDS, ASA H., jour. carpenter and joiner, 161 9th.
 EDSON & CHURCHILL, (*P. Edson and G. T. Churchill.*) importers of and dealers in dry goods, 818 State.
 EDSON, P., (*Edson & Churchill.*)
 EHRET & BROTHER, (*Charles and Robert.*) coopers, cider and vinegar manufs., State between 26th and 27th.
 EHRET, CHARLES, (*Ehret & Brother.*)
 EHRET, ROBERT, (*Ehret & Brother.*)
 Eichenlaub, Ferdinand, (*F. Eichenlaub & Son.*) (*F. Eichenlaub & Sons.*)
 Eichenlaub, F. & Son, (*Ferdinand and Peter.*) groceries and provisions, 1132 State.
 Eichenlaub, F. & Sons, (*Ferdinand, Valentine and Joseph.*) fresh and salt meats, 1132 State.
 Eichenlaub, Joseph, (*F. Eichenlaub & Sons.*)
 EICHENLAUB, JOSEPH JR., president and manager of Erie Boot and Shoe Co., corner 25th and Ash.
 EICHENLAUB, J. A., wholesale and retail dealer in boots and shoes, leather and findings, 628 State.
 Eichenlaub, Peter, (*F. Eichenlaub & Son.*)

- Eichenlaub, Valentine, (*F. Eichenlaub & Sons.*)
 Elber, Fred, blacksmith, 1253 State.
 Elliot, John, (*John Elliot & Co.*), (*T. J. Viers & Co.*)
 Elliot, John & Co., (*Wm. A. Brown.*) bankers, corner State and North Park.
 *ELLER, DEPINET & CO., (*R. Eller, Michael Depinet and Bernhard Johann.*) stone cutters and bricklayers, dealers in all kinds of building stone, Twelfth between Peach and Sassafras.
 ELLER, R., (*Eller, Depinet & Co.*)
 ELLIOTT, G. T., livery, boarding and sale stable, East 8th between State and French.
 ELLIOTT, JOHN, foreman wood department Erie Car Works, corner 17th and Cascade, residence West 21st.
 Elliott, Orrin L., dentist, 508 State.
 Ellis, Nathan F., traveling book agent, West 4th between Myrtle and Chestnut.
 Ellsey, G. W., auction store, 705 State.
 ELLSWORTH, COLONEL, prop. Ellsworth House, corner State and North Park Row.
 Emmling, Geo., groceries and provisions, corner 18th and Cherry.
 EMPIRE FAST FREIGHT LINE, Wm. F. Smith, agent, corner 5th and State.
 Empire Transportation Co's branch office, P. & E. R. R. Outer Depot, Wm. H. Ristine, chief clerk.
 Engelhart, C. & Co., (*Andrew J. Mayer.*) boots and shoes, 19 and 20 West Park Row.
 Engelhart, Chas. J., mason and contractor, 717 Parade.
 ENGLER, JOHN, (*Andrew Voelk & Co.*)
 Ensign, S. P. & Co., (*John R. Sherwood and W. W. Ross.*) books and stationery, 725 State.
 ERHART, CHAS., grocery and saloon, corner 9th and Parade.
 ERHART, JOSEPH, (*S. Erhart & Son.*)
 ERHART, STEPHEN, (*S. Erhart & Son.*)
 ERHART, S. & SON, (*Stephen and Joseph.*) wholesale and retail dealers in saddlery hardware, horse clothing, trunks &c., 710 State.
 ERIE BLAST FURNACE, foot of Sassafras, manufs. foundry and forge pig iron, Rawle, Noble & Co., props.
 ERIE BOOT & SHOE CO., Joseph Eichenlaub Jr., president and manager; J. W. Ryan, treasurer; corner 25th and Ash.
 Erie Brass Works, 3 and 5 West 11th, plumbing, gas and steam fitting, Jarecki, Hays & Co., props.
 ERIE CAR WORKS, corner 17th and Cascade, manufs. stock, house and coal cars, Wm. R. Davenport, prest.; Wm. A. Galbraith, secretary and treasurer.
 ERIE CAR WORKS BOARDING HOUSE, corner 17th and Cascade, capacity for 100 boarders, E. C. Gould, manager.
 *ERIE CHAIR CO., (*J. F. Downing, J. F. Wittich, Jacob Berst and J. L. Kellogg.*) manufs. of Heinrich's nursery chairs, near corner 18th and Holland.
 ERIE CITY HOTEL, Robert Walker, prop., 1389 Peach.
 Erie City Iron Works, Geo. Selden, president; John H. Bliss, secretary; manufs. of steam engines and boilers, circular saw mills &c., 1119 State.
 Erie City Laundry, Lucy D. Wagner & Co., props., 356 East 7th.
 Erie City Picture Frame Manufactory, 9 South-east Park, B. Davies, agent.
 Erie City Stoneware Factory, West 9th between Chestnut and Walnut, manuf. stoneware, fire brick, fire clay and sewer pipe, Thayer & Price, props.
 Erie City Water Works, corner 6th and Myrtle; commissioners, W. W. Reed, prest.; John C. Perkins, secretary; John Densheimer and M. R. Barr.
 Erie Co. Mutual Fire Insurance Co., James C. Marshall, president; Wm. M. Arbuckle, secretary; 722 State, up stairs.
 Erie County Savings Bank, corner Peach and 14th, W. W. Reed, pres't; Dr. J. L. Stewart, vice-president; M. H. Burgess, cashier; F. G. Schlaudecker, Jr., teller.
 Erie Dime Savings and Loan Co., corner of 8th and State; L. L. Lamb, pres't; M. Hartleb, vice-pres't.; G. W. Colton, treasurer.
 ERIE GAS CO., 7th between State and Peach, Chas. M. Reed, prest.; Miles W. Caughey, secretary and treasurer.
 *ERIE GAZETTE, (weekly), F. A. Crandall, editor and publisher.
 Erie Ice Co., (*S. H. and H. C. Kelsey, John Harlow and C. M. Briggs.*) French between Park and 7th.
 Erie Iron Railing Works, 1212 State, Gorr, Baas & Co., props.
 *ERIE LEUCHTTURM, (weekly), R. Schmitz, editor and publisher, Noble Block.
 ERIE LIME AND CEMENT CO., (*Delmer J. Vaal, Samuel Rea Jr. and H. W. Spooner.*) foot of French and Dock.
 Erie Lumber Co., Anchor Line Dock, S. H. Crowl, pres't; Wm. M. Lloyd, general manager; A. M. Firth, treasurer; John F. Crowl, supt.
 Erie Piano Forte Co., corner Wallace and 25th, Lawrence Matt, supt.
 Erie & Pittsburgh R. R. office, on Pittsburgh Dock, Richard O'Brien, agent.
 ERIE STEAM BAKERY, corner State and 3d, W. J. Sands, prop.
 Erie Torsion Spring Co., (*Richard Dudley, R. F. Gaggin and Edward Geer.*) manufs. car, seat, pole and wagon springs, factory 9th near Canal, office in Custom House.

James Sill, Law & Land Office, 505 French St., Erie. Choice Lots in every Ward in Erie, and several Farms for sale.

*ERIE WEEKLY OBSERVER, Noble Block, State, Benj. Whitman, editor and prop. Erie and Western Transportation Co., office on Co's dock, John J. Wadsworth, agent, John E. Payne, eastern manager.
 Erie Wooden Ware Co., (*J. C. Selden, R. T. McClure, H. J. Howe and J. F. Caldwell*), manufs. tobacco pails, tubs, broom and mop handles, corner 12th and Poplar.
 Esseek, L., dentist, corner State and North Park Row.
 Esser, John, saloon, Parade between 14th and 15th.
 ESSIG, JOHN L., carpenter and contractor, residence 289 East 13th.
 Evans, E. J. & Co., vinegar manufs., 80 West 16th.
 Evans, M. G. Miss, (*Burdick & Evans*.)
 *EVENING JOURNAL, D. F. H. Ohr, editor and publisher, 7 South Park Place.
 Everaars, F., jeweler, 708 State.
 Ezzer, C. Mrs., confectionery and milk depot, 1378 Peach.

F.

FABER, W. J., (*Boyer & Fuess*.)
 FAGAN, JOHN C., foreman iron ore cranes, P. & E. R. R. dock.
 FAIRBAIRN, JOHN, (*Davenport, Fairbairn & Co.*)
 Fairmont Mills, (flouring), East 8th, J. B. Crouch & Co., props.
 FARGO, ALANSON J., light keeper at Land Light House, north-east limits of city.
 Farmers' Hotel, Jno Boyle, prop., corner French and East 5th.
 Faulkner, Peter, retired physician, corner French and 8th.
 FAULKNER, Robert, homeopathic physician, 822 French.
 FAULKNER, WM., physician and surgeon, office in Academy of Music.
 Fehrenbach, John, saloon, corner 18th and Wayne.
 Feidler & Haverstick, (*W. D. Feidler and H. B. Haverstick*), millers, corner of State and 28th.
 Feidler, W. D., (*Feidler & Haverstick*.)
 Felbinger, Peter, harness, Peach between 24th and 25th.
 Field, T. L. Mrs., millinery, 1235 State.
 Firch, Chas., saloon, 1271 Peach.
 First National Bank of Erie, J. C. Spencer, pres't; Jerome L. Sternberg, cashier.
 Firth, A. M., treasurer Erie Lumber Co., Anchor Line Dock.
 FISHER, FRANK, (*Behr, Liebel & Co.*)
 FISHER, G., (*Union Carriage Works*.)
 Fisher, John, prop. Tivoli Restaurant, corner 6th and French.
 Flick, Matthias, barber, State between 6th and 7th.
 Flickinger, Conrad, stoves, tinware &c., between Chestnut and Walnut.
 Flynn, Michael, shoemaker, Chestnut between 3d and 4th.
 FLYNN, THOMAS, stone cutter and builder, residence 46 East 4th.
 FLYNT, L. N., tobacconist, 15 Ellsworth House.
 Fogarty, J., blacksmith, West 8th.
 FOLLANSBEE, JOSHUA, coal and wood, corner 12th and Myrtle.
 Foot, E. P., bookkeeper, Marine National Bank, corner State and North Park Place.
 FORBES, V. N., prop. Forbes House, corner Sassafras and 14th.
 FORCE, A. B., (*Force & Parmlee*.)
 FORCE & PARMLEE, (*A. B. Force and James O. Parmlee*), attorneys and counselors at law, 8 Wayne Block.
 FORNESS, JACOB, eating saloon, 1290 Sassafras.
 Forster, E. S., (*Forster & Smith*.)
 Forster, John T., ticket agent, Union Depot.
 Forster & Smith, (*E. S. Forster and H. E. Smith*.) tea store, 21 West 7th.
 FORTUNA OIL CO., incorporated under the laws of Pennsylvania, capital \$25,000, office corner 12th and Peach, Robert J. Saltsman, president and treasurer; J. J. Roemer, secretary.
 Foster, A. J., attorney and police justice, 510 State.
 FOSTER, HARRISON, ship carpenter, residence 3d between Sassafras and Myrtle.
 FOSTER, WM., head sawyer, Peckham, Hoag & Co's mill.
 Fraley, Martin, hotel, corner 25th and Ash.
 Franz, Frank E., (*Stark & Franz*.)
 FRANZ, FREDERICK, foreman stove mounting shop with Tibbals, Shirk & Whitehead.
 Freeman, Anthony, car master, E. & P. R. R. shop, corner 12th and Sassafras.
 FRENCH, JOSEPH A., (*French & McKnight*.)
 FRENCH & MCKNIGHT, (*Joseph A. French and S. J. McKnight*), dealers in groceries, foreign and domestic fruits and canned goods, 830 State and 521 French.
 Frey, John, blacksmith, 121 East Sixth.
 Fritz, Jacob, groceries and provisions, 1356 Peach.
 Fuchsloher, Charles, paper hanger, 821 Peach.
 FUESS, JOSEPH, (*Boyer & Fuess*), (*Andrew Voelk & Co.*)
 Fuessler, J. J., upper leather manuf., 68 East 9th.
 FULLERTON, A. T. Rev., pastor Park Presbyterian Church, residence corner 7th and Sassafras.

G.

- Gabel, Jacob, (*Gabel & Mauer.*)
 Gabel & Mauer, (*Jacob Gabel and L. Mauer.*) lager beer brewery, corner Turnpike and 27th.
 Gaffney, James, groceries and provisions, 226 3d.
 Gaggin, James W., agent Equitable Life Insurance Co.
 GAGGIN, R. F., (*Erie Torsion Spring Co.*) collector of customs, Custom House, State.
 GALBRAITH, WM. A., (*Davenport, Fairbairn & Co.*) secretary and treasurer Erie Car Works.
 GALBRAITH, WM. A., retired lawyer, office 806 State, residence 142 West 6th.
 Galey, John H., (*Galey & Parsons.*)
 Galey & Parsons, (*John H. Galey and M. B. Parsons.*) oil producers and refiners, 4 Noble Block.
 GARA, ISAAC B., postmaster, corner State and 8th.
 GARDEN CITY RESTAURANT, corner 16th and Peach, John F. Neubauer, prop.
 Gardner, John, meat market, 1314 Peach.
 Garriott, Charles O., piano tuner and repairer, 190 3d.
 GASKILL, JAMES, foreman in the P. & E. R. R. machine shop, near Outer Depot.
 *GAZETTE PRINTING CO., props. *Erie Weekly Gazette*, 626 State.
 GEARING, JOHN, boarding house and saloon, 18th between Wayne and East Lane.
 Gebhardt, H. A., barber, 1304 Peach.
 Geer, Edward, (*Erie Torsion Spring Co.*)
 Gehrlain, Peter, barber, Cascade between 5th and 6th.
 GEHRLAIN, F. L., (*Liebel & Gehrlain.*)
 Gehrlain, John, works Keneday's brick yard on shares, near Turnpike.
 Gelchsheimer, John, saloon, 1532 Peach.
 GENSHEIMER, JOHN, (*John Gensheimer & Son.*) president of the German Savings Institution and treasurer of Derrick & Felgemaker Pipe Organ Co.
 GENSHEIMER, JOHN A., (*John Gensheimer & Son.*)
 GENSHEIMER, JOHN & SON, (*John A.*) merchant tailors and dealers in furnishing goods, 632 State corner of 7th.
 Gerlach & Schurg, groceries, Parade between 13th and 14th.
 German Insurance Co., M. Schlaudecker, president; B. F. Butterfield, acting secretary; corner 8th and State.
 GERMAN SAVINGS INSTITUTION, John Gensheimer, president; P. A. Becker, secretary; M. Schlaudecker, treasurer; capital \$200,000; corner State and 8th.
 Germana House, H. Brehm, prop., 1305 Peach.
 GERMER, E. W., M. D., physician of City Hospital, residence 11 Seventh.
 GERMER, OTTO, (*Johnson, Black & Co.*) (*Scheller & Co.*)
 *GEROULD, J. E. DR., surgeon dentist, corner Peach and 16th, 2d floor; branch office and residence in Fairview.
 Gerstle, Isaac, saloon, 332 State.
 Gilbert, William, (*Lloyd & Gilbert.*)
 GILLEN, HENRY, mason and contractor, 334 West 5th
 GILMORE, CHAS. SEN., dispatcher, P. & E. R. R., Outer Depot.
 Gilson, R., (*H. Davis & Co.*) agent for Phoenix Mutual Life Insurance Co.
 GLAZIER, JAMES H., weighman in Erie elevators.
 Gleave, Philip, clothes cleaner, 26 East 7th.
 Gloth, F. E., groceries and provisions, also carpenter, corner Peach and 25th.
 Gloth, H. H. & Brother, groceries, corner 28th and Parade.
 Goalding, John, tailor, basement State between 7th and 8th.
 Goodill, Wm., house and sign painter, corner eleventh and Peach.
 Goodner, Wm. M. Rev., pastor of Congregational (new) Church, 134 West 4th.
 Goodrich, Emanuel, retired brick manuf.
 Goodrich, S. S., (*W. W. Pierce & Co.*)
 GOODRICH, THOS. F., supt. of agencies German American Insurance Co., 2d floor, corner 8th and State.
 Gorr, Baas & Co., (*John Gorr, Wm. Baas and Henry Athtop.*) manufs. of iron railing, 1212 State.
 Gorr, John, (*Gorr, Baas & Co.*)
 GOULD, ELLERY C., manager Erie Car Works Boarding House, capacity for 100 boarders, corner 17th and Cascade.
 Grace, John, telegraph operator P. & E. R. R., Outer Depot.
 Grace, Mary Jane Mrs., boarding house, corner 2d and Sassafras.
 GRAHAM, JACOB, (*Clark & Graham.*)
 Grant, Benj., lawyer, 505 French.
 GRANT, FRANK W., deputy clerk U. S. district court, over 505 French.
 GRAY, A. A., city and civil engineer, 2 Dreisigaker Block.
 GRAY, GEORGE W., manager Security Oil Works, mouth of Mill Creek.
 GRAY, T. H., (*C. J. Baker & Co.*)
 Gray, Thos. H., physician, 210 18th.
 GREEN, JOHN H., groceries and provisions, corner 3d and Holland.

Humboldt Savings Bank, cor. State St. & Park, Erie. Capital \$200,000. Full interest paid on all deposits, always subject to call.

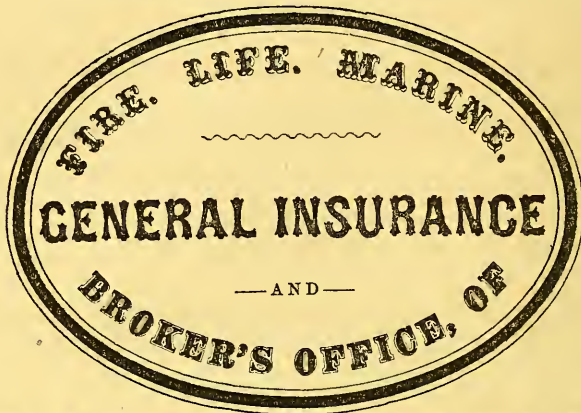

CHAS. G. STUEBGEN,

(SUCCESSOR TO RAEDER & STUEBGEN.)

N. W. Cor. of State & 8th Sts., - ERIE, Pa.

REPRESENTS THE FOLLOWING COMPANIES:

FIRE.

<i>German of Erie,</i>	<i>Assets,</i>	<i>\$353,871.67</i>
<i>Hibernia of Cleveland,</i>	<i>"</i>	<i>304,902.61</i>
<i>Allemannia of Pittsburg,</i>	<i>"</i>	<i>325,703.35</i>
<i>Great Western Mutual of New Orleans,</i>	<i>"</i>	<i>850,405.27</i>
<i>Newtown of Newtown, Pa.,</i>	<i>"</i>	<i>136,877.13</i>

ALL THOSE COMPANIES BEING REPRESENTED IN

Chicago and Boston Fires!

LIFE.

<i>Teutonia of Chicago, Ill., Capital,</i>	<i>\$500,000.00</i>
<i>Allenton Mutual Life Stock Co., of</i>	
<i>Allenton, Pa.,</i>	<i>Assets, 662,745.88</i>

ALL KINDS OF RISKS PLACED IN

RELIABLE COMPANIES!

SPECIAL ATTENTION PAID TO

FARM PROPERTY.

CHAS. G. STUEBGEN, AGENT, ERIE, PENN.

- GREEN, SAMUEL, M. D., physician and prop. market garden, 5 acres, Chestnut between 17th and 18th.
 Greenman, A. Mrs., candy shop, State.
 Greenman, James, gardener, Lake Road near city line.
 Griffin, R. A. Mrs., candy shop, 1117 State.
 Griffith, Geo. P., (*Davenport & Griffith.*)
 GRINTON, WM., dentist, 1113 State.
 GRISWOLD, MATHEW, (*Selden & Griswold Manuf'g Co.*)
 Gross, Henry, boots and shoes, 509 French.
 GROSS, J. W., (*Dieffendorf & Gross.*)
 Gross, L. Miss, millinery and ladies' furnishing goods, 706 State.
 Gross, Mary, midwife, 55 Twelfth.
 Gross, William, eating saloon, corner 9th and State.
 Guckenbiehl, Jacob, boots and shoes, 1314 Peach.
 Gunnison, A. B., pump manuf. and farmer 200, residence corner 22d and German.
 Gunnison, C. E., asst. cashier Marine National Bank, corner State and North Park Place.
 Gunnison, C. E. & Co., (*J. B. Gunnison.*) tanners, 134 West 18th.
 Gunnison, J. B., (*C. E. Gunnison & Co.*)
 GUNNISON, ORA P., assistant internal revenue assessor, 5th div., 19th dist., U. S. Bank Building.

H.

- Haas, John, shoemaker, 195 East 8th.
 Haas, R., (*Diets & Haas.*)
 HAIBACH, L. & B., wholesale and retail butchers and meat market, 920 Parade.
 HALL, CHAS., (*Rawle, Noble & Co.*)
 HALL, L. H., (*Noble & Hall.*)
 HALL, NORMAN, (*Rawle, Noble & Co.*)
 Hall, P. M. D., (*Hall & Warfel.*)
 Hall & Warfel, (*P. Hall, M. D., and W. Warfel Jr.*), wholesale and retail druggists, 630 State.
 Hallock & Couse, (*J. K. Hallock and L. H. Couse.*) real estate agents, corner State and 7th.
 Hallock, J. K., (*Hallock & Couse.*) lawyer and solicitor of patents, corner State and 7th.
 HAMILTON, G. W., M. D., physician, diseases of women and children a specialty, 359 West 5th between Myrtle and Chestnut.
 HAMMER, STEPHEN, grocery and provision store, corner 18th and Poplar.
 Hancock, H. S., saloon, 22 5th.
 Handler, Philip H., bakery, 1309 Sassafras.
 Hanlon Bros., (*Maurice and Thos.*), groceries and provisions, corner 6th and East Avenue.
 Hanlon, Maurice, (*Hanlon Bros.*)
 Hanlon, Thos., (*Hanlon Bros.*)
 Hanlon, Thomas, city clerk, over 725 State.
 Hannon, John, saloon, 26 Fifth.
 Hans, John A., boarding house, corner State and 2d.
 Hanson, Jacob, inspector of customs, Custom House, State.
 Harbor Creek Mutual Fire Insurance Co., John W. Ryan, prest; R. H. Henry, secretary; 722 State, up stairs.
 Hardwick, Wm., foreman machine shop, Bay State Iron Works.
 Hardy, Henry, saloon, Cascade between 3d and 4th.
 Harlow, John, (*Erie Ice Co.*)
 HARPER, JARVIS, agent for American and Union Express Co's, 30 North Park Row.
 HARRINGTON, J. P., foreman iron dept. Erie Car Works, corner 17th and Cascade.
 Hart, Geo., groceries, Holland between 13th and 14th.
 Hart, J. C., freight agent L. S. & M. S. R. R. and E. & P. R. R., freight depot.
 Hartleb & Koemig, (*Philip Hartleb and John Koemig.*) clothing and gents' furnishing goods, Peach near 25th.
 Hartleb, M., (*Hartleb, Metz & Co.*)
 Hartleb, M., vice-prest. Erie Dime Savings and Loan Co., corner 8th and State.
 Hartleb, Metz & Co., (*M. Hartleb, G. Metz and Wm. Reifel.*) manufs. of bent stuff, West 12th corner Cherry.
 Hartleb, Philip, (*Hartleb & Koemig.*)
 Hartman, Jacob, mason and jobber, 336 East 12th.
 Hartman, Julia Mrs., boarding house, 1030 Peach.
 Harvey, Charles H., dentist, 1338 Peach, 2d floor, residence 86 2d.
 HASKINS, A., millwright, carpenter and jobber, 296 East 8th.
 Hatch, T. M. Mrs., dressmaker, 19 East 8th.
 Hathaway, Charles M., (*Bryant & Hathaway.*)
 Hathaway, Charles, (*Bryant & Hathaway.*) builder and contractor, corner State and 8th.

- Hausmann, Valentine, musical instruments, books, picture frames &c., 1270 Turnpike.
- Haverstick, H. B., (*Fiedler & Haverstick*), wholesale and retail flour and feed, 9 Park Row.
- Hay & Caughey, (*W. C. Hay and Moreau Caughey*), dry goods and shoes, 277 West 18th.
- Hay, W. C., (*Hay & Caughey*.)
- HAYES, E. P., carpenter, joiner and draughtsman, corner Peach and 13th.
- *HAYES & KEPLER, (*Wm. P. Hayes and S. P. Kepler*), real estate agents, 704 State.
- HAYES, WM. P., (*Hayes & Kepler*.)
- HAYS, JOHN W., (*Wm. B. Hays & Co.*)
- Hays, John W., (*Jarecki, Hays & Co.*)
- Hays, Wm. B., (*Jarecki, Hays & Co.*)
- HAYS, WM. B. & CO., (*John W. Hays*), props. of tannery, corner of French and 11th.
- Heath, Sarah Mrs., boarding house, corner Tenth and Myrtle.
- Heegle, Fred., (*Hess & Heegle*.)
- Heffner, Julius, boots and shoes, 18th between Walnut and Cherry.
- HEIDT, JACOB, groceries, corner 10th and Parade.
- HEIDT, VAL, general undertaker, metal cases and caskets, mahogany, walnut and rosewood coffins, 1371 Peach.
- Heilman, Julia Mrs., groceries and toys, 1202 State.
- Heinemann, George, bakery, Peach between 13th and 14th.
- Heintz, Adam, wholesale and retail liquors, tobacco and groceries, West 18th between Walnut and Chestnut.
- Heintz, Philip, barber, 1218 Peach.
- Heintz, Valentine, saloon, 1218 Peach.
- HEISS, SAMUEL, grocery, corner 18th and Poplar.
- *HENRICH, JOHN, marble works and dealer in building stone, cor. Chestnut and 22d.
- Henry, Frank, light keeper, Beacon Light.
- Henry, R. H., secretary of the Harbor Creek Mutual Fire Insurance Co., 722 State, up stairs.
- HENRY, WM., president of South Erie Iron Works, 2027 Peach.
- Herch, Joseph, clothier, 18th between Walnut and Cherry.
- Herrmann, Joseph, prop. South Erie Hotel, corner 26th and Peach.
- HERSCH, ADAM, foreman for L. W. Olds, West Twelfth.
- Hershey, Benjamin, (*Hershey's Patent Chain Machine Co.*)
- Hershey's Patent Chain Machine Co., (*Benj. Hershey, A. T. Marsh, Samuel Caughey and John Carter*), Myrtle between 7th and 8th.
- Hess, George, (*Hess & Heegle*.)
- Hess & Heegle, (*George Hess and Fred. Heegle*), saloon, corner State and South Park Row.
- Hess, Henry, gardener and farmer 14, Ridge Road.
- Hess, John, farmer 50, Lake Road near city line.
- Hess, John & Co., (*Theobald Hess*), grocers, 1353 Sassafras.
- Hess, Theobald, (*John Hess & Co.*)
- HETHERINGTON, ROBERT, carpenter, Outer Depot.
- Heybeck, Jacob, saloon, 1213 Sassafras.
- Hilbert, Philip, saloon and match manuf., State corner 23d.
- HILL, CHAS. D., (*Wheeler & Hill*.)
- Hill, Geo., constable in 1st ward, German north of 8th.
- Hill, Wm., agent Erie Straw Works and millinery, 24 South Park.
- HILL, W. E., (*Stearns, Hill & Co.*)
- HILLER, JOHN, boarding house, 12th between Parade and Wallace.
- HILLS, R. O., prop. of United States Hotel, 1112 State.
- Hilton, John C., general supt. E. W. Reed & Co's branch wood and coal office, corner Chestnut and 14th.
- Himrod, Wm. Jr., (*Arbuckle & Himrod*.)
- Hinds, John, barber, 1340 Peach.
- Hintemach, Athanasius Rev., rector St. Mary's Church, 9th.
- Hoak, H. J., sewing machine agent, 1239 Peach.
- Hoffman, Edward, (*Jarecki & Hoffman*.)
- Hoffmann, John, saloon, East 10th between Wallace and Ash Lane.
- HOFMANN, PHILIP, building mover, 131 Sassafras between 14th and 15th.
- HOGAN, J. J., architect and builder, 8th between Walnut and Cherry.
- HOME OF THE FRIENDLESS, Marine Hospital Building, Ash Lane, Mrs. Mary A. Chalfont, matron.
- Hopedale Mills, (flouring,) corner State and 28th, Fiedler & Haverstick, props.
- HORRELL, RUFUS A., carpenter and contractor, 18th between Wallace and Parade.
- HOSKINSON & CO., (*Wm., James and T. J. Hoskinson*), brick manufs., Peach above 28th.
- HOSKINSON, JAMES, (*Hoskinson & Co.*)
- HOSKINSON, T. J., (*Hoskinson & Co.*)
- HOSKINSON, WM., (*Hoskinson & Co.*)
- Housman, Frederick, saloon, 1327 Peach.

HOWARD, E. J., (*Downer & Howard.*)
 Howe, H. J., (*Erie Wooden Ware Co.*)
 HOWELL, WM., dock master, Anchor Line Dock.
 HUBBARD, WM., foreman car wheel foundry, Erie Car Works, corner 17th and Cascade.
 HUFF, ALBERT, blacksmith foreman Buffalo Div. L. S. & M. S. R. R.
 HUFF, GABRIEL, millwright and tank builder, also agent for American double turbine water wheel, corner Peach and 21st.
 HUFF, HENRY, barber, 200 3d.
 Hughes, John R., carpenter and jobber, 42 Myrtle.
 *HULL, AMASA, practical wood and metallic pattern and model maker, 21 West 7th between State and Peach.
 Humboldt Safe Deposit and Trust Co., Uras Schluraff, prest.; Chas. Metcalf, secretary; corner State and South Park.
 *HUMBOLDT SAVINGS BANK, corner State and Park, capital \$200,000.
 Hummel, M., boots and shoes, Sassafras corner 17th.
 Hunt, Rudolph, cigar maker, corner 4th and Liberty.
 Hunter, R. S., silk hat manuf., corner 5th and State, up stairs.
 HUNTSEBARGAR, A., (*Huntsbargar & Byers.*)
 HUNTSEBARGAR & BYERS, (*A. Huntsbargar and David Byers.*) props. Central Dining Rooms, corner State and Park Row.
 Husband, A. F. & Co., (*John B. Husband.*) produce and commission merchants, groceries and provisions, 1354 Peach.
 Husband, John B., (*A. F. Husband & Co.*)
 Hyner, J. L., lawyer, 3 Opera House Building.

I.

Illig, Daniel, merchant tailor, gents' furnishing goods &c., 1322 Peach.
 Irish, H. M., groceries and provisions, 279 West 18th.

J.

JACOB, ABRAHAM, (*Jacob & Solomon.*)
 JACOB & SOLOMON, (*Abraham Jacob and Rudolph Solomon.*) merchant tailors and dealers in ready made clothing and gents' furnishing goods, 1002 State.
 JACOBS, M. W., attorney and counselor at law, corner State and 8th.
 Jarecki, August, jewelry, 622 State.
 Jarecki, Charles, secretary and treasurer Jarecki Manuf. Co., 9th between French and Holland.
 Jarecki, Fred., (*Jarecki, Hays & Co.*)
 Jarecki, Hays & Co., (*Fred. Jarecki, Wm. B. and John W. Hays and J. H. McCracken.*) props. of Erie Brass Works, plumbing, gas and steam fitting, 3 and 5 West 11th.
 Jarecki, Henry, president Jarecki Manuf. Co., 9th between French and Holland.
 JARECKI, HERMAN T., watches, jewelry &c., 508 State opposite Ellsworth House.
 Jarecki & Hoffman, (*H. T. Jarecki and Edward Hoffman.*) jewelers, 1320 Peach.
 Jarecki, H. T., (*Jarecki & Hoffman.*)
 Jarecki Manuf. Co., Henry Jarecki, president; Chas. Jarecki, secretary and treasurer; manuf. gas, steam and water fittings, brass work for engines, plumbers, steam and gas fitters, 9th between French and Holland.
 Jarvis, Manuel, hotel, corner 6th and Cascade.
 JOHANN, BERNHARD, (*Eller, Depinet & Co.*)
 JOHNSON, BLACK & CO., (successors to Barr, Johnson & Co.) (*Grove H. Johnson, William T. Black, G. A. Ebisch and Otto Germer.*) manufs. of "Morning Glory" and other base burning stoves, furnaces and double heaters, 1020 State.
 JOHNSON, GROVE H., (*Johnson, Black & Co.*)
 *JOHNSON, H. N., carriage maker, corner 20th and Peach.
 JOHNSON, J. L., (*Johnson & Roberts.*)
 *JOHNSON & ROBERTS, (*J. L. Johnson and P. A. Roberts.*) wholesale and retail tobacco and cigars, 14 Park Row.
 JOHNSTON & BREVILLIER, (*Joseph and Orville Johnston and Frederick Brevillier.*) wholesale grocers and tea dealers, 505 and 507 French.
 JOHNSTON, JOSEPH, (*Johnston & Brevillier.*)
 JOHNSTON, ORVILLE, (*Johnston & Brevillier.*)
 JONES, CLARK, fish market, 7th between State and Peach.
 JONES, DANIEL, (*Jones & Lytle.*)
 Jones, Erwin Mrs., hair dresser and human hair work, 1223 Peach, second floor.
 Jones, Hugh, builder and contractor, dealer in sash, doors and blinds, corner 11th and Holland.
 Jones, H. S., supt. of the city schools, 722 State.
 JONES & LYTLE, (*Daniel Jones and C. W. Lytle.*) merchant tailors, dealers in gents' furnishing goods &c., 7 Reed House.
 Jones, L. D. Miss, principal School No. 3.

Jones, Wm. A., billiard hall, Morton House Building.
 Jordan, C. B., groceries and provisions, and milk depot, 428 French.
 Jordan, Henry, prop. Sailors' House, foot of State.
 JOYCE, T. H., (*Union Carriage Works.*)
 JUNG, E. Rev., pastor of German St. Paul Church, residence 125 West 4th.
 JUSTICE & CO., (*Joseph and John M. Justice Jr.*) shirt manufs. and dealers in hats, caps and gents' furnishing goods, 10 North Park Row.
 Justice, John M., merchant tailor and gents' furnishing goods, 5 Reed House.
 JUSTICE, JOHN M. JR., (*Justice & Co.*)
 JUSTICE, JOSEPH, (*Justice & Co.*)

K.

KALVELAGE, HENRY, brewer and maltster, State south of Buffalo road.
 KALVELAGE, H., treasurer of South Erie Iron Works.
 Karle, Peter, shoe maker, 1109 Parade.
 Keebrel, J., physician, 8 Noble Block, 2d floor.
 KELLER, JOHN, butcher and meat market, Peach between 25th and 26th.
 Kelley, James, prop. Occidental Hotel, 1265 Peach.
 KELLEY, WM. L., prop. of American Hotel, corner of State and Park.
 KELLOG, J. L., (*Erie Chair Co.*)
 Kelly, Chas., (*Kelly & Lederer.*)
 Kelly & Lederer, (*Chas. Kelly and John M. Lederer.*) restaurant, 12 East 5th.
 Kelsey, Henry C., (*S. H. Kelsey & Son.*) (*Erie Ice Co.*)
 *KELSEY, SIDNEY, editor of *Erie Gazette*, C26 State.
 Kelsey, S. H., (*S. H. Kelsey & Son.*) (*Erie Ice Co.*) farmer 60.
 Kelsey, S. H. & Son, (*Henry C.*) wood dealers, French between Park and 7th.
 Kelso, Chas. W., lawyer, 508 State.
 Kelso, Wm. C., lawyer, 624 Peach.
 Kendig, Eli, auction and commission house, 226 State.
 Kennedy, David Jr., brick manuf., East Avenue near Light House.
 KENNEDY, JOHN W., brick maker and foreman for David, corner 5th and Holland.
 KENNEDY, S. B., (*Smith & Kennedy.*) Union Depot master, supt. Erie Transfer Co. and U. S. Mail agent, West 11th.
 Kent, Samuel F., engineer, Erie Main Light Station.
 KEPLER, G. W., (*Locke & Co.*)
 KEPLER, S. P., (*Hayes & Kepler.*)
 Kerber, Frederick A., boots and shoes, Cascade between 5th and 6th.
 Kerber, H. F., (*Marks & Kerber.*)
 Kern, Balthasar, saloon, Peach between 24th and 25th.
 Kerner, Anton, boots, shoes and groceries, Peach between 25th and 26th.
 KERNER, CHRISTOF, carpenter, jobber and builder, corner 22d and Myrtle.
 KERSCH, ADAM, foreman for L. W. Olds.
 Kessler, Christian, groceries, provisions, boat stores &c., 403 State.
 KESSLER, JACOB, (*Albracht & Kessler.*)
 Keystone Cigar Works, Opera House Block, Manley & Co., props.
 KEYSTONE NATIONAL BANK, corner 8th and State, capital \$250,000, U. S. depository, O. Noble, president; Joseph I. Town, cashier.
 KEYSTONE RESTAURANT, corner 8th and State, Adam Kurtis, prop.
 KIEFF, D., (*Durfees, Post & Co.*)
 Kimball Charles C. Rev., pastor Central Presbyterian Church.
 Kimball, J M., supt. E. & P. R. R., corner Peach and 14th, up stairs.
 Kincaid, A. J., chief engineer Erie Water Works, foot of Chestnut.
 King, A., maltster, corner Holland and 14th.
 KING, JAMES L., foreman Cleveland Division Round House.
 King, Robert, prop. Excelsior Garden, 7 acres, corner 6th and East Avenue.
 Klein, August, wagon maker, Turnpike south of 26th.
 Kleng, Christopher, blacksmith, Peach between 22d and 23d.
 Knauer, John, carpenter and contractor, 1233 Parade.
 Kneib, A., groceries and provisions, 1027 Parade.
 KNIGHT, GEO. R., agent, sign writer, paper hanger, dealer in leads, oils &c., 703 State.
 KNIPPER & BILLMAN, (*Peter Knipper and John Billman.*) cigar manufs., corner 11th and German.
 KNIPPER, JOHN, groceries and provisions, 108 East 11th.
 KNIPPER, PETER, (*Knipper & Billman.*)
 Knobloch, Daniel, dining saloon, East Public Dock, also boat house, foot of State.
 Knochel, Mary Mrs., saloon, Parade between 13th and 14th.
 KNOLL, MARTIN, prop. South Erie Saloon, Peach between 25th and 26th.
 Koch, Jacob, clothing and gents' furnishing goods, 507 State.
 KOCH, MOSES, merchant tailor, clothing and gents' furnishing goods, 11 Park Row.

KOEHLER & BRO., (*John W. and F. W.*), carpenters, jobbers and contractors, corner Myrtle and 26th.
 KOEHLER BROTHERS, (*Fred., Lewis and Jackson.*) brewers and maltsters, corner 26th and Holland.
 KOEHLER, FRED., (*Koehler Brothers.*)
 Koehler, F. W., (*Koehler & Bro.*)
 KOEHLER, JACKSON, (*Koehler Brothers.*)
 KOEHLER, JOHN W., (*Koehler & Bro.*)
 KOEHLER, LEWIS, (*Koehler Brothers.*)
 Koemig, John, (*Hartleb & Koemig.*)
 KOEN, FRANCIS, boarding house and carriage maker, 1226 State.
 KOEN, J. N., blacksmithing and wagon work, 1218 State.
 KOENIG, JULIUS, watch maker and jeweler, 1262 State.
 Kohnmiller, Joseph, dye works, 83 East 10th.
 Kohner, J. A. & Co., (*L. Aufrecht.*) fancy goods, notions, hosiery and wood and willow ware, 714 State.
 Koonz, J. F., saloon, corner 11th and German.
 Korrell, George, tinner, 1353 Peach.
 Kosbiel, Lorraine, clock repairing and variety shop, 9th between German and Parade.
 Kose, Henry Rev., pastor of German Baptist Church, residence 17th between Peach and Sassafras.
 Koster, L., dry goods, carpets, wall paper &c., 1348 and 1350 Peach.
 Kramer, Matilda Mrs., confectionery and bakery, 1214 State.
 Kraus, John, prop. Parade Exchange Hotel, Parade between 14th and 15th.
 Kraus, Joseph, saloon, Parade between 8th and 9th.
 Krick, D., shoemaker, 1260 Parade.
 Kuch, George, meat market and shoemaker, corner 4th and Liberty.
 Kuhn, Henry, shoemaker, Peach between 25th and 26th.
 Kunz, Jacob, hats and caps, 513 State.
 KURTIS, ADAM, prop. Keystone Restaurant, corner 8th and State.

L.

LaBarte, J. N., physician, 1390 Peach.
 Lackie, John D., (*Dill & Lackie.*)
 Lafayette Hotel, John McCumiskey, prop., 420 French.
 Lamb, L. L., president Erie Dime Savings and Loan Co., corner 8th and State.
 Lamb, T. A., lawyer, 20 North Park Row.
 LANDEN & BARHAM, (*Daniel G. Landen, 116 West 4th, and Samuel Barham, 193 West 9th.*) bricklayers and plasterers.
 Landen, Joe Miss, principal School No. 10.
 LANDEN, DANIEL G., (*Landen & Barham.*) residence 116 West 4th.
 Lander, Fred., dining rooms, corner 8th and State.
 Landon & Cummins, bakers and confectioners, 718 State.
 LANG & BECKMAN, (*Chas. A. Lang and Wm. Beckman.*) groceries and provisions, notions &c., corner 8th and Myrtle.
 LANG, CHAS. A., (*Lang & Beckman.*)
 LANGENEKER, FRANK, carpenter and joiner, 4th between Cascade and Plumb.
 LATHY, GEO. W., (*Lathy & Son.*)
 *LATHY & SON, (*Geo. W. and W. E.*) attorneys at law, 1120 State.
 LATHY, W. E., (*Lathy & Son.*)
 Laurie, A. G. Rev., pastor of First Universalist Church, residence East 7th opposite High School.
 Lawrence Emanuel, meat market, 1259 Peach.
 Laws, Wm., butcher and meat market, 7th between State and Peach.
 Lederer, John M., (*Kelley & Lederer.*)
 LEE, THOMAS C., constable 5th Ward, residence U. S. Hotel, State.
 Leech, Addison, manager Erie Elevator.
 Lehman, G., (*Lehman & Mellen.*)
 Lehman & Mellen, (*G. Lehman and E. Mellen.*) groceries and provisions, 255 West 18th.
 Leibel, Jacob, boots and shoes, 1130 State.
 Leonard, Wm. E., groceries, provisions and meat market, corner 4th and Cherry.
 Leonhard, E., marble works, 1236 State.
 Leroy, Louisa M., (*Lucy D. Wagner & Co.*)
 Levi, August, boarding house, corner 18th and Walnut.
 Levi Brothers, (*Isaac and Jacob.*) wholesale dealers in fancy goods, notions, hosiery and gents' furnishing goods, 421 State.
 Levi, Isaac, (*Levi Brothers.*)
 Levi, Jacob, (*Levi Brothers.*)
 Levy J., clothing and gents' furnishing goods, 1108 State.
 Lichtenauer, M., (*Neuberger & Lichtenauer.*)
 Liebel, A., (*Liebel & Bro.*)
 Liebel & Brother, (*A. and P. H.*) merchant tailors and gents' furnishing goods, 821 State.

All the novelties in the Dry Goods line to be

274

CITY OF ERIE.

Liebel, Frank, beer saloon, Ridge road.
 Liebel F. P., (*P. J. Metz & Co.*,) alderman, 1108 State.
 LIEBEL & GEHRLEIN, (*Michael Liebel and F. L. Gehrlein*,) wholesale dealers in wines and liquors, 1269 Peach and 1274 Turnpike.
 LIEBEL, MICHAEL, (*Behr, Liebel & Co.*,) (*Liebel & Gehrlein*,)
 Liebel, P. H., (*Liebel & Brother*,)
 LIEBEL, R., secretary of South Erie Iron Works, 2027 Peach.
 Liley, James, (*S. Liley & Son*,)
 Liley, S. & Son, (*James*,) machinists, 1257 State.
 LITTELL, A. L., acting librarian City Library and Free Reading Rooms, corner of 8th and State.
 Lloyd & Gilbert, (*Wm. Lloyd and Wm. Gilbert*,) dining saloon, corner North Park and State.
 Lloyd, Wm., (*Lloyd & Gilbert*,)
 Lloyd, Wm. M., general manager Erie Lumber Co., Anchor Line Dock.
 LOCKE & CO., (*M. S. Locke, Wm. B. Trask and G. W. Kepler*,) dry goods, boots, shoes, teas, coffee and sugar, 5, 6 and 7 Noble Block.
 LOCKE, JOHN H., chief baggage agent, Union Depot.
 LOCKE, W. S., (*Locke & Co.*)
 Loeb, Solomon, jeweler, 304 State.
 Loesch, Peter, carpenter, State, city limits.
 LOESCH, WM., prop. of South Erie Market, between Peach and State, also branch market, corner of 26th and Parade, meats and vegetables.
 Loesel, Michael, carpenter and builder, State between 13th and 14th.
 LONG, DANIEL, register and recorder, Court House, residence 160 West Fourth.
 LONGSTREET, F. P., (*S. P. & F. P. Longstreet*,) agent Equitable Life Insurance Society, Keystone Bank Building, 1st floor.
 LONGSTREET, S. P., (*Burton, Bros. & Co.*)
 LONGSTREET, S. P. & F. P., attorneys at law, Keystone Bank Building, 1st floor.
 LOOMIS, A. T., brick manuf., east side East Avenue near Land Light House.
 LOOMIS, F. A., (*Union Carriage Works*,)
 LOOMIS, W. W., agent, dry dock and ship yard, 1st between Peach and Sassafras.
 LOTT, Wm. A., photographer, 29 North Park Row.
 Lovell, A. B., bakery, State.
 Lovell, M. N., supt. for F. F. Adams, 1105 State.
 Lovett, A. S., physician, 1336 Peach, 2d floor.
 Low, Abbie Miss, principal School No. 7.
 LOW, JOHN, foreman for Marsh & Low, pump makers, corner 20th and Sassafras.
 Low, Merrick L., (*Marsh & Low*,)
 LOYER, HENRY, auctioneer, residence corner Peach and 20th.
 LUCE, WM. H., furniture manuf., 715 State.
 Ludwig, George, meat market, 401 State corner 4th.
 Lutje, Wm. F., deputy collector of customs, Custom House, State.
 Lutz, Andrew, saloon, corner 9th and Holland.
 LYNCH, CHARLES, house and sign painter and paper hanger, East 5th between French and Holland.
 Lyon, Henry, carpenter and jobber, 1341 Holland.
 LYTLE, C. W., (*Jones & Lytle*,)
 Lytle, S. M., architect and builder, Myrtle between 8th and 9th.

M.

Mack, J. C. & Co., (*Geo. Waltheiser*,) tobacconists and saloon keepers, 517 French.
 Magill, Wm. E., dentist, corner 10th and Peach.
 Mangold, Francis, carriage and house painter, 127 East 10th.
 Manley & Co., (*E. G. and W. H. Manley, and M. E. Sage*,) props. Keystone Cigar Works, Opera House Block.
 Manley, E. G., (*Manley & Co.*)
 Manley, W. H., (*Manley & Co.*)
 Manning, James, prop. of Edinborough House, 208 French.
 Marine National Bank, corner State and North Park Place; James C. Marshall, president; F. P. Bailey, cashier; C. E. Gunnison, asst. cashier; E. P. Foot, book keeper.
 Marks, C. S., (*Marks & Meyer*,)
 Marks, Daniel, (*Marks & Kerber*,)
 Marks & Kerber, (*Daniel Marks and H. F. Kerber*,) groceries and provisions, corner 5th and Cascade.
 Marks & Meyer, (*C. S. Marks and P. A. Meyer*,) merchant tailors, 806 State.
 MARKS, WM., tailor, clothes cleaning and repairing, 9 Park Row, up stairs.
 Marsh, Andrew T., (*Marsh & Low*,) (*Hershey's Patent Chain Machine Co.*)
 Marsh & Low, (*Andrew T. Marsh and Merrick L. Low*,) pump manufs. and props. station *Hiatogue*, Myrtle between 7th and 8th.
 MARSHALL, JAMES C., (*James C. & F. F. Marshall*,) president Marine National Bank, president of the Erie County Mutual Fire Insurance Co.

- MARSHALL, JAMES C. & F. F., attorneys at law, Union Block.
 Marthlar, Valentine, saloon and shoemaker, 11th between Wallace and East Lane.
 MARTIN, A. D., foreman wood dept., Erie Car Works, corner 17th and Cascade.
 Marvin, Selden, (*Spencer & Marvin.*)
 MATILE, H. F., dealer in watches, jewelry, clocks &c., 1238 Peach.
 Matlehner, J. G., fresco and sign painter, Peach between 22d and 23d.
 Matt, Lawrence, supt. Erie Piano Forte Co., corner Wallace and 25th.
 Mattes, Gertude Mrs., midwife, 9th between Holland and German.
 Mauer, L., (*Gabel & Mauer.*)
 Mauer, M., bakery, confectionery and fruits, 1338 Peach.
 Maus, Effie Miss, principal School No. 6.
 Maus, George V., general agent E. & P. R. R., corner Peach and 14th.
 MAUS, W. Miss, (*Wm. Maus & Co.*)
 MAUS, WM. & CO., (*Miss W. Maus.*) groceries and provisions, 1346 Peach.
 Maya, Frank C., saloon, 1126 State.
 Mayer, Andrew J., (*C. Engelhart & Co.*)
 Mayer, Henry, (*M. Mayer & Son.*)
 Mayer, I., butcher and meat market, Parade Petween 8th and 9th.
 Mayer, M. & Son, (*Henry.*) metal and slate roofers, manufs. of galvanized iron cornice and window trimmings, 1215 State.
 McAllister, D., inspector of customs, Custom House, State.
 McArthur, K., (*Bogert & McArthur.*)
 McBride, James, (*Clemens, White & Co.*)
 McCARTER, JOSEPH, vice-president Second National Bank of Erie, president Novelty Iron Works.
 McCarter, Samuel A., receiving weighman, Erie elevators.
 McClure, R. T., (*Erie Wooden Ware Co.*)
 *McCONKEY, THOMAS & CO., (*R. W. Russell.*) hardware, plumbers, gas and steam fitters, 513 and 515 French.
 McConnell, Samuel D. Rev., pastor of St. Johns Episcopal Church.
 McCowas, E. F., U. S. A., observer in charge of U. S. Signal Service Weather Observation office, corner 5th and State.
 McCracken, J. H., (*Jarecki, Hays & Co.*)
 McCready & Connell, (*C. O. G. McCready and L. F. Connell.*) news depot and cigar stand, 620 State.
 McCready, C. O. G., (*McCready & Connell.*)
 MCCREARY, J. C., (*Caughy, McCreary & Moorhead.*)
 McCrosy, Margaret Mrs., dress maker, 515 French.
 McCumiskey, John, prop. of Lafayette Hotel, 420 French.
 McDONALD, DANIEL, carpenter, joiner and stair builder, West 7th.
 McDONALD, LEMUEL, foreman foundry dept., Erie Blast Furnace.
 McEntire, M. Mrs., dress maker, Peach between 18th and 19th.
 McEntire, Robert, conductor, P. & E. R. R., Peach between 18th and 19th.
 McGrath, Alice Miss, (*Misses McGrath.*)
 McGrath, B., clothing, 721 State.
 McGrath, Joanna Miss, (*Misses McGrath.*)
 McGrath, Margaret Miss, (*Misses McGrath.*)
 McGrath, Misses, (*Joanna, Alice and Margaret.*) milliners, 607 French.
 McGregors Oil Works, 1321 State, F. V. Darrow, general supt.
 McKinley, JOHN J., blacksmith and foreman in the smith dept. P. & E. work shops, near Outer Depot.
 McKINSTRY, JAMES P., manager W. U. telegraph office, 514 State.
 McKNIGHT, S. J., (*French & McKnight.*)
 McLachlin, E. A. Mrs., dress maker, room 3, Noble Block, up stairs.
 McManus, John, groceries and provisions, 324 West 4th.
 McNULTY, FRANK, (*R. W. Baird & Co.*)
 McVICAR, CHARLES, (*Shaw & Co.*)
 Mead, G. J., dentist, opposite Post Office.
 Mehen, John, blacksmith, 1st alley west of Peach between 11th and 12th.
 MEHL, CHAS. A. & CO., (*John.*) carpenters and builders, East 8th between Paradise and German.
 MEHL, JOHN, (*Chas. A. Mehl & Co.*)
 MEHLER, AUGUST, (*Mehler & Tretter.*)
 *MEHLER & TRETTER, (*August Mehler and Michael Tretter.*) dealers in building stone and flagging, corner State and 12th.
 Meiser, Fred., prop. of Union Meat Market, 321 French.
 Mellen, E., (*Lehman & Mellen.*)
 Merritt, Samuel, carpenter and builder, 8 South Park.
 Messenkopf & Bittig, (*L. Messenkopf and V. Bittig.*) barbers and bath room, corner State and 8th.
 Messenkopf, L., (*Messenkopf & Bittig.*)
 Metcalf, Chas., secretary Humboldt Safe Deposit and Trust Co., corner State and South Park.
METCALF, P., treasurer Burdett Organ Co., corner 12th and Walnut.

Humboldt Savings Bank, cor. State St. & Park, Erie. Capital \$200,000. Full interest paid on all deposits, always subject to call.

- Metz, Eugene, stoves, tinware &c., 824 State.
 Metz, G., (*Hartleb, Metz & Co.*)
 Metz, Joseph, saloon, corner State and 18th.
 Metz, P. J. & Co., (*F. P. Liebel*), groceries, 1108 State.
 Metzner, J., butcher and meat market, 924 Parade.
 MEUSER & BRO., (*Chas. and Frederick*), butchers and meat market, 97 4th.
 MEUSER, CHAS., (*Meuser & Bro.*)
 MEUSER, FREDERICK. (*Meuser & Bro.*)
 Meyer, Adam, flour and feed, Parade between 16th and 17th.
 Meyer, Andrew, shoemaker, corner Parade and 16th.
 Meyer, P. A., (*Marks & Meyer*)
 MIFFLIN, GEO. W., surgeon dentist, West 6th.
 Milks, Albert, boarding house, South-west Park Row.
 Miller, C., flour and feed, corner Peach and Green.
 MILLER, CHARLES & SON, (*Wm. H.*), groceries, provisions, wines, liquors &c., corner 20th and Peach.
 Miller, C. W., (*Miller & Schumacher*.)
 Miller, F. Wm., carpenter, contractor and builder, 305 Sassafras corner 8d.
 Miller, John, carpenter and builder, Holland between 6th and 7th.
 MILLER, PHILIP C., bakery, Ash Lane near 10th.
 MILLER, PHILIP J., saloon and eating house, 1272 State.
 Miller & Schumacher, (*C. W. Miller and Lewis Schumacher*), saloon and restaurant, 826 State.
 MILLER, WM. H., (*Chas. Miller & Son.*)
 Miller, Wm. J. Rev., asst. minister St. Paul's Church.
 MILNER, JOHN, carpenter, asst. foreman P. & E. R. R. shops, Onter Depot.
 Minig & Co., (*P. Minig and J. B. Woods*), wholesale grocers, 419 State.
 Minig, P. (*Minig & Co.*)
 Minnig, John, groceries and provisions, corner Buffalo and Peach.
 Minning, A., grocer, 712 State.
 Mischler, Gottlieb, groceries and provisions, 306 4th.
 Missimer, H. C., principal High School.
 Mizener, F. A. & Co., insurance agents, 25 Opera House Building.
 MOERSHFELDER, GEO., cutlery manuf., grinder and repairer, 1258 State.
 Moffett, R. S., wholesale and retail china, glass, crockery, silver plated goods &c., 12 Union Block.
 MOLTRY, CHAS., tonsorial artist, hair dressing, switches, waterfalls and curls made to order, 19 North Park Row.
 Moomy, Chas., foreman Chain Machine Co., Myrtle between 7th and 8th.
 MOORE & CO., (*M. M. Moore and J. L. Collins*), Union Depot Dining Rooms.
 MOORE, M. M., (*Moore & Co.*)
 MOORE, RICHARD M., undertaker, 715 State.
 MOORHEAD, ISAAC, (*Caughy, McCreary & Moorhead*.)
 Moorhead, Wm., stone mason and jobber, 21 2d.
 MORTON HOUSE, corner 15th and Peach, Clark & Graham, props.
 MOTSCH, M., wagon maker, 1108 Parade.
 Mozart Hall, 1352 Peach, Earnest Urbn. prop.
 Mueller, Chas. F., agent Secor Sewing Machine, over 822 State.
 Mullen, Tobias Rt. Rev., D. D., bishop of Erie, residence 4th between French and Holland.
 Murphy, Edward, saloon, 311 State.
 Murphy, Frank, barber, 509 State.
 MURPHY, N., wholesale and retail dealer in hardware, stoves and house furnishing goods, 22 Park Row.
 Mutual Life Insurance Co. of New York, Wm. M. Arbuckle, agent, 722 State.

N.

- NASH, F. E., foreman in E. W. Reed's coal yard, residence corner 19th and Holland.
 Neubauer, Henry, groceries and provisions, 729 State.
 Neubauer, Jacob, groceries, 1247 State.
 NEUBAUER, JOHN F., prop. of Garden City Restaurant, corner 16th and Peach.
 Neuberger, I. W., (*Neuberger & Lichtenauer*.)
 Neuberger & Lichtenauer, (*I. W. Neuberger and M. Lichtenauer*), merchant tailors, 510 State.
 NEW YORK DINING SALOON, 1106 State, Stratton & Bennett, props.
 Newburger, A., carpenter, contractor and general jobber, 4th between State and Peach.
 Newbury, Elizabeth Mrs., boarding house, 64 West 14th.
 Newell, Augustus, manuf. organ reeds, corner 12th and Walnut.
 Nick, Charles, saloon, 703 State.
 NICK, H. C., (*Wm. Nick & Sons*.)
 NICK, WM., (*Wm. Nick & Sons*), supt. Erie City Passenger Railway Co., corner 7th and State.

NICK, WM. F., (*Wm. Nick & Sons.*)
 NICK, WM. & SONS, (*Wm. F. and H. C.*), drugs and medicines, 702 State corner of 7th.
 NIED, B., butcher and meat market, 12 West 9th.
 Niles, T., butcher and market, Peach.
 NOBLE & HALL, (*O. Noble and L. H. Hall.*), props. Bay State Iron Works, manufs. steam engines, boilers &c., corner 3d and Peach.
 NOBLE, O., (*Rawle, Noble & Co.*), (*Noble & Hall.*), president Alps Insurance Co., president Keystone National Bank.
 NOBLE, T. F., (*Rawle, Noble & Co.*)
 Noonan, Dennis, hotel keeper, 326 and 328 State.
 NORRIS, A. Mrs., millinery and fancy goods, 819 Peach.
 Norris, Eben H., music teacher, 819 Peach.
 NORRIS, JOHN H., engineer with Tibbals, Shirk & Whitehead.
 NORTON, L. S., attorney at law, 510 State.
 Novelty Iron Works, 12th between Myrtle and Chestnut, manufs. wrought iron goods, Joseph McCarter, prest.
 Noyea, Thomas, prop. of Boston Hotel, corner 4th and Cascade.
 Nuffinger, Joseph, shoemaker, 266 West 8th.

O.

Oberacker, L., blacksmith, between Walnut and Chestnut.
 OBERHOFER, JOSEPH A. Rev., pastor St. Joseph Church.]
 Obrenger, Adam, blacksmith, corner 18th and Parade.
 O'BRIEN, RICHARD, agent Erie & Pittsburgh R. R., Pittsburgh Dook, residence, West 8th between Walnut and Cherry.
 Occidental Hotel, 1265 Peach, James Kelley, prop.
 O'Connor, C., saloon and eating room, 1206 State.
 O'Connor, E. J., asst. city clerk, over 725 State.
 O'Connor, George P., billiard room, Decker Block, corner French and 6th.
 O'Connor, Mary Miss, dress maker, 830 State, second floor.
 OFFICE OF THE DIRECTORS OF THE POOR OF ERIE COUNTY, L. W. Olds, M. Henry and M. B. Chamberlain, directors, 722 State, up stairs.
 O'Hearn, Michael, boarding house and saloon, 217 State.
 OHLWILER, ELIAS H., photographer, over 19 and 20 North Park Row.
 *OHR, D. F. H., editor and publisher of *Evening Journal* and *Peoples Journal*, 7 South Park Place.
OLDS, G. & CO., (*Oro Olds.*) wholesale manufs. well and cistern pumps, 53 West 13th.
 OLDS, L. W., director of the poor of Erie Co. and pump manuf., 12th west of Peach.
OLDS, ORO, (*G. Olds & Co.*)
 Oliver & Bacon, (*John Oliver and S. E. Bacon.*) merchant millers, corner 6th and Myrtle.
 Oliver, John, (*Oliver & Bacon.*)
 Oppenheimer, Abram, second-hand clothing, 1250 State.
 O'REGAN, J., (*O'Regan, Stuyvesant & Co.*)
 O'REGAN, STUYVESANT & CO., (*J. O'Regan, Warren Stuyvesant and J. A. Black.*) blacksmiths, 8th rear Post Office.
 Orton, T. H., (*W. L. Scott & Co.*)
 OSTHEIMER, J., (*Baker, Ostheimer & Co.*)
 *OUTWAIT, N. C., house and sign painter, 7th between Holland and German.
 OWENS, CHARLES C., manager Dun's Mercantile Agency, Keystone National Bank Building, corner State and 8th.

P.

Paasch, J. D., boat builder, boat livery and fishing tackle, foot of State.
 PACKARD, CLARK, rail road conductor, residence Parade between 16th and 17th.
 Parade Exchange Hotel, Parade between 14th and 15th, John Kraus, prop.
 PARISH, WM. F., general supt. Presque Isle Iron Works.
 Park Opera House, North Park, F. F. Farrar, Pittsburg, John Clemens, William Coughy and A. H. Gray, props; Smith & Kennedy, lessees and managers.
 Parkin, Geo. J., general foreman E. & P. R. R. shop, corner 12th and Sassafras.
 Parkinson, M. C., jeweler, 722 State.
 PARMLEE, JAMES O., (*Force & Parmlee.*)
 Parsons, M. B., (*Galey & Parsons.*)
 Paskett, Thomas, meat market, corner 6th and Walnut.
 PATTERSON & BROTHER, (*Wm. S. and J. Ellis.*) stoves and house furnishing goods, manufs. galvanized iron cornice, roofing &c., 91st State.
 PATTERSON, J. ELLIS, (*Patterson & Brother.*)
 PATTERSON, WM. S., (*Patterson & Brother.*)
 Payne, C. W. Mrs., millinery and fancy goods, 8 South Park.
 Payne, John E., eastern manager Erie and Western Transportation Co., Anchor Line Docks.

- Payne, M. S. Miss, principal School No. 4.
 PECKHAM, HOAG & CO., dealers in lumber and manufs. bridge timber, car sills, lath &c., A. H. Cosby and E. Stocking, agents, foot of State.
 Peffer, J. E. & Co., general agents Singer Sewing Machines, corner 7th and State.
 Pelton, Edward L., marble works, 405 State.
 *PEOPLES JOURNAL, (weekly,) D. F. H. Ohr, editor and publisher, 7 South Park Place.
 Perkins, John C., secretary Erie City Water Works, corner 6th and Myrtle.
 PERLEY, S. TODD, claim agent and lawyer, 29 North Park Row.
 Peters, Richard, carpenter and contractor, corner 7th and Myrtle.
 Pettit, Henry, hackman, 313 West 4th.
 Phair, Isabella Miss, dress maker, 926 Peach.
 PHELPS, CYRUS L., (*Yale & Phelps*.)
 Philadelphia & Erie Freight Depot, foot of State, Davie Rees, agent.
 Philadelphia & Erie R. R. Repair Shop, near Outer Depot, Wm. T. Smith, master mechanic.
 Philipps, P., saloon, Parade between 11th and 12th.
 Phister, Rudolph, cigar manuf., 1269 Peach and 1274 State.
 PIAKAWSKY, GEORGE, barber, over 826 State.
 PIERCE, CHAS. L., clerk of Courts of Quarter Sessions, Oyer and Terminer, and Orphans' Court, Court House, residence corner 7th and Walnut.
 Pierce, Dexter, (*W. W. Pierce & Co.*)
 Pierce, W. W. & Co., (*Dexter Pierce and S. S. Goodrich*), hardware and house furnishing goods, 719 State.
 Pilkington, Anna Miss, dress maker, 1219 State.
 PILKINGTON, ROBERT, boarding house, 1219 State.
 *PINNEY, A. S., hardware and carriage trimmings, 1323 Peach.
 PLACIDA, MARY SISTER, O. S. B., director St. Benedicts Academy, 9th between German and Parade.
 Porsch, John, groceries, provisions, flour and feed, corner Sassafras and 12th.
 *PORTER & BLASS, (*W. S. Porter and Lewis Blass*), furniture dealers and manufs., Zuck's Block, corner 16th and Peach.
 Porter Brothers, (*W. S. and O. C.*), groceries and crockery, 1376 Peach.
 Porter, O. C., (*Porter Brothers*.)
 Porter & Watkins, architects, corner 7th and State.
 PORTER, W. S., (*Porter & Blass*), (*Porter Brothers*.)
 Postley, A. M., dentist, 24 Park Row.
 Postley, Chas T., jeweler, 21 West Park Row.
 PREBLE, WM. E., house painter, corner 20th and Sassafras.
 *PRESQUE ISLE SPICE MILLS, Christian Swalley, prop., wholesale dealer in teas, spices &c., 1012 State.
 PRESSLY, JOSEPH H. Rev., pastor of United Presbyterian Church, residence corner Myrtle and 21st.
 PREUSS, N., baker, 611 French.
 Price, W. F., (*Thayer & Price*.)

Q.

- Quigley & Conway, (*M. Quigley and Arthur Conway*), junk dealers, foot of State.
 QUIGLEY, JOHN L., grocer, carpenter and joiner, 234 West 3d.
 Quigley, M., (*Quigley & Conway*.)
 Quinn, M. A., agent National Line of Steamers to Queenstown and Liverpool, 221 4th.

R.

- Rabe, Christian, groceries and provisions, 315 French.
 RAMAN, JACOB, filler, engineer and general supt. Peckham, Hoag & Co's mill.
 Rambo, D. W., lawyer, 29 North Park.
 RAMSEY, HUGH, (*Constable & Ramsey*.)
 Ranscall, J. S., groceries and provisions, 1316 Peach.
 Rastatter, J. M., mason, German between 10th and 11th.
 Raupers, C., hats and caps, 1317 Peach.
 RAWLE, HENRY, (*Rawle, Noble & Co.*)
 RAWLE, NOBLE & CO., (*Henry Rawle, O. and T. F. Noble, G. B. Delemater, Norman Hall, John P. Brock and Chas. Hall*), props. Erie Blast Furnace, manufs. foundry and forge pig iron, foot of Sassafras.
 REA, SAMUEL JR., (*Erie Lime & Cement Co.*)
 Reasner & Watkins, (*Wm. R. Reasner and Edgar H. Watkins*), crockery, glass, china and silver plated ware, cutlery &c., 629 State.
 Reasner, Wm. R., (*Reasner & Watkins*.)
 Reddout, Henry, grocer and painter, corner Beech Lane and 18th.
 REDFERN, JAMES, foreman stove moulding department, with Tibbals, Shirk & Whitehead.

- REED, A. L., (*Reed & Co.*)
 REED, CHAS. M., mayor of city, president Erie Gas Co.
 REED & CO., (*H. M., A. L. and L. Reed.*) hardware, 919 State.
 Reed, E. W., coal dealer, 720 State.
 REED, H. M., (*Reed & Co.*)
 REED, L., (*Reed & Co.*)
 Reed, L. G., capitalist.
 Reed, W. W., president Erie County Savings Bank, president Erie City Water Works.
 REICHENECKER, ANDREW, butcher and meat market, corner Cherry and 18th.
 Reifel, Wm., (*Hartleb, Metz & Co.*)
 Reinholz, A., furniture manuf., 1374 Peach.
 Reno, F. A., (*Thompson & Co.*)
 Reno, J. L., (*Thompson & Co.*)
 Renz, Geo., baker, Parade between 13th and 14th.
 Restatter, Peter, hardware, stoves &c., 1012 Parade.
 Retcher, Fred., barber, under American Hotel.
 Retcher, William, dining hall, South Park Row.
 *RIBLET & BOSTWICK, (*J. H. Riblet and C. F. Bostwick.*) furniture dealers and undertakers, 926 State.
 Riblet, Henry M., lawyer, 1338 Peach, 2d floor.
 RIBLET, J. H., (*Riblet & Bostwick.*)
 RICHARD, WM., (*Buscher & Co.*)
 RICHARDS, J. S., coal dealer, Reed's Dock.
 Richtscheit, Joseph, tannery, 191 East 11th.
 Ristine, Wm. H., chief clerk Empire Transportation Co's branch office, P. & E. R. R. Outer Depot.
 Roberts, Hiram C., carpenter and jobber, 1306 Holland.
 ROBERTS, P. A., (*Johnson & Roberts.*)
 ROBINS, SAMUEL, ship carpenter and builder, Canal Dock.
 ROBINSON, RICHARD, (*Wheeler & Robinson.*)
 Robison, E. W. Mrs., boarding house, 143 West 15th.
 Roemer, A., book seller, 16 West 7th.
 ROEMER, J. J., (*R. J. Saltsman & Co.*), secretary Fortuna Oil Co.
 ROGERS, ALONZO W., foreman Erie Boot and Shoe Factory, corner 25th and Ash.
 ROGERS, C. P., (*Brantley & Co.*)
 Rogers, Edward, architect, room 5, Rindernecht Block, corner 5th and State.
 Rosenthal, Caroline Mrs., varieties, Peach between 25th and 26th.
 Rosenzweig, Johanna Mrs., dress maker, corner French and 7th.
 Rosenzweig, Louis, lawyer and alderman, 820 State.
 Ross, W. W., (*Sherwood & Ross.*)
 Ross, W. W., (*S. P. Ensign & Co.*)
 ROTH, F. A., (*Andrew Voelk & Co.*)
 Roth, Nicholas, grocery and saloon, 254 12th.
 Rouyer, John, foreman in Hartleb, Metz & Co's bending works, corner 12th and Cherry.
 Roysse, W. S., piano tuner, 190 3d.
 Ruess, Frederick, carpenter, Peach between 19th and 20th.
 RUHLING, WM., jour. blacksmith.
 Russell, Geo. S., carpenter, East 8th between Holland and German.
 *RUSSELL, JOHN B., stone cutter and builder, and dealer in all kinds of building stone, Peach between 10th and 11th.
 Russell, R. W., (*Thos. McConkey & Co.*)
 RUSSELL, R. W., prest. Undine Boat Club.
 Russell, Wm. H., blacksmith, 1113 Parade.
 Ryan, George, eating saloon, 1292 Sassafras.
 Ryan, J. W., (*Brown & Ryan.*)
 RYAN, JOHN W., treasurer of Erie Boot and Shoe Co., president of the Harbor Creek Mutual Fire Insurance Co.
 RYAN, JOHN W., farmer 34, East 18th between Ash and Wayne.
 Ryan, John Wm., market gardener, 6 East 18th.

S.

- Sage, M. E., (*Manley & Co.*)
 Sailors' Home, foot of State, Henry Jordan, prop.
 Saley, Andrew, saloon, East Public Dock.
 SALOW, FREDERICK, (*Salow & Schweiger.*)
 SALOW & SCHWEIGER, (*Frederick Salow and George Schweiger.*) masons and contractors, 422 West 4th.
 Saltsman, John R., farmer 125, East Buffalo between 20th and 21st.
 SALTSMAN, ROBERT J., (*R. J. Saltsman & Co.*), prest. and treas. Fortuna Oil Co., wholesale dealer in coal, corner 12th and Peach.
 SALTSMAN, R. J. & CO., (*Robert J. Saltsman and J. J. Roemer.*) dealers in and brokers of R. B. supplies, oils and lumber, also dealers and brokers of real estate, corner 12th and Peach.

- SANDS, W. J., proprietor Erie Steam Bakery, corner State and 3d.
 SANFORD, M., gentleman, residence 613 French.
 Sanner, B., shoemaker, 10th 2d door west of Parade.
 Schaaf, J., (*P. Schaaf & Son.*)
 Schaaf, P. & Son, (*J.*) groceries and provisions, corner 10th and Ash Lane.
 Schack, E. M., tailor, cleaner and repairer, 1259 Peach.
 Schafer, John F., prop. Sunbury House, 217 French.
 Schall, Jacob, city scavenger.
 Scheller & Co., (*Otto Scheller and Otto Germer.*) drugs, paints, oils &c., 830 State.
 Scheller, Otto, (*Scheller & Co.*)
 Scheluske, Joseph, planing mill, sash, doors, blinds, scroll sawing &c., corner 13th and Parade.
 Schlaudecker, Benedict, grocery, Parade corner 11th.
 Schlaudecker, F., grocer, wholesale and retail, 816 State.
 Schlaudecker, F. G. Jr., teller Erie County Savings Bank, corner Peach and 14th.
 Schlaudecker, J., general agent, western department, German Insurance Co., corner 7th and State.
 Schlaudecker, M., president German Insurance Co., treasurer of the German Savings Institution, corner State and 8th.
 Schlaudecker, Ulrich, saloon, 1030 Parade.
 SCHLINDWEIN, FRANK, saloon, 1104 State.
 Schindwein, George, harness maker &c., 1380 Peach.
 Schluraff, Uras, president Humboldt Safe Deposit and Trust Co., corner State and South Park.
 Schmidt, Alfred J., groceries and provisions, 231 French.
 SCHMITZ, R., late editor and publisher of the *Erie Leuchthurm*.
 Schmol, Conrad, wagon maker, corner 10th and Parade.
 Schneider & Brother, (*Henry and Lewis.*) wagon makers and blacksmiths, 1254 State.
 Schneider Brothers, (*Henry, Lewis and Leonard.*) hardware, 1237 State.
 Schneider, Henry, (*Schneider Brothers.*) (*Schneider & Brother.*)
 Schneider, Leonard, (*Schneider Brothers.*)
 Schneider, Lewis, (*Schneider Brothers.*) (*Schneider & Brother.*)
 SCHOLASTICA, MOTHER, O. S. B., superior of Benedict's Academy, 9th between German and Parade.
 Schorer, Michael, cabinet maker, 11 East 7th.
 Schultz, Ferdinand, groceries, flour and feed, corner 26th and Turnpike.
 Schultz, Valentine, groceries and provisions, corner Peach and 26th.
 Schumacher, Lewis, (*Miller & Schumacher.*)
 Schumann, G., saloon, 1312 Turnpike.
 Schurz, Jacob, barber, 1312 State.
 Schurz, ———, (*Gerlach & Schurz.*)
 Schuster, Wm., second hand clothing and furniture, 306 State.
 Schutt, Fred, lager beer brewery, West 4th between Poplar and Cherry.
 SCHUTTE, AUGUST, hotel, West 3d between Plum and Cascade.
 SCHUTTE BROTHERS, (*Frederick and William.*) props. of planing mill, 4th between Cascade and Plum.
 SCHUTTE, FREDERICK, (*Schutte Brothers.*)
 SCHUTTE, WILLIAM, (*Schutte Brothers.*)
 SCHWAR, GEO. P., butcher and meat market, 18th west of Chestnut.
 Schwab, Philip J., boots and shoes, 246 West 18th.
 SCHWEIGER, GEO., (*Salow & Schweiger.*)
 SCOTT, WALTER, agent salt companies of Syracuse, East Public Dock.
 SCOTT, WM. L., (*W. L. Scott & Co.*) prest. E. & P. R. R., prest. Second National Bank.
 SCOTT, WM. L. & CO., (*T. H. Orton.*) wholesale dealers in iron ore and coal, corner Peach and 5th.
 SCULLER, WM., farmer 60, east of East Lane.
 SEAMAN, HENRY S., (*Willard, Redway & Seaman.*)
 Sechrist, Peter, saloon, 1802 Peach.
 SECOND NATIONAL BANK OF ERIE, corner 8th and state, capital paid in \$300,000; surplus and undivided profits, \$67,500; Wm. L. Scott, prest.; Joseph McCarter, vice-prest.; C. F. Allis, cashier.
 SECURITY OIL WORKS, mouth of Mill Creek, B. C. Vaughn, Troy, prop.; Geo. W. Gray, manager.
 Sedelmeyer, Lorane, barber, Parade between 11th and 12th.
 Seering, Henry, shoemaker, Cascade between 3d and 4th.
 Seib, Jacob, grocer and farmer 30, corner 28th and Parade.
 Seiter, George, brick manuf., 26th between Plum and Cascade.
 Seiter, John, (*Conrader & Seiter.*)
 Selden, George, president Erie City Iron Works, 1119 State.
 *SELDEN & GRISWOLD MANUF. CO., (*Samuel and John C. Selden and Mathew Griswold.*) manufs. shelf hardware and props. Erie Patent Mop Stick, West 10th between Chestnut and Walnut.
 Selden, J. C., (*Erie Wooden Ware Co.*)

- SELLEN, JOHN C., (*Selden & Griswold Manuf. Co.*)
 SELDEN, SAMUEL, (*Selden & Griswold Manuf. Co.*)
 Select Council Room, over 725 State.
 SELL & BACKUS, (*Wm. J. Sell and P. C. Backus*), booksellers and newsdealers, 708 State.
 SELL, WM. J., (*Sell & Backus*.)
 SENGGER, FRANK, stone cutter, builder and general jobber, yard 1246 Turnpike, house East Ninth corner Wallace.
 Sennett, George B., manuf. of oil well supplies at Meadville, residence corner 28th and Parade.
 Serr, Adam, barber, 1102 State.
 Sevin, J. T., pictures, frames, canes, pipes &c., 17 West 7th.
 SEYMOUR, NELSON, M. D., physician, 606 Peach, house 74 West 9th.
 Shabacher & Bro., (*Martin and John*), boots and shoes, 1222 Peach.
 Shabacher, John, (*Shabacher & Brother*.)
 Shabacher, Martin, (*Shabacher & Brother*.)
 SHAFER, MARY ANN, laundry, 3d between Peach and Sassafras.
 Shamburg, Dora V. Miss, dress maker, 11 Noble Block.
 SHATTUCK, E. A., (*Shattuck & Sons*.) (*with Wm. S. and J. H.*), farmer 117.
 SHATTUCK, HENRY, (*Shattuck & Sons*.)
 SHATTUCK, J. H., (*Shattuck & Sons*.) (*with Wm. S. and E. A.*), farmer 117.
 SHATTUCK & SONS, (*Henry, Wm. S., E. A. and J. H.*) props. grist mill, milkmen and farmers 7½, south of city between Waterford Turupike and Waterford Plank Road.
 SHATTUCK, WM. S., (*Shattuck & Sons*.) (*with E. A. and J. H.*), farmer 117.
 Shave, J. A., telegraph operator, L. S. & M. S. R. R., Union Depot.
 SHAW & CO., (*Henry Shaw and Chas. Mc Vicar*), blacksmiths, horse shoeing and wagon ironing, 1254 State.
 SHAW, HENRY, (*Shaw & Co.*)
 Shaw, Willis H., groceries, provisions, crockery, glassware &c., 1116 Peach.
 Shenk, Henry, carpenter, contractor and builder, corner 4th and State.
 Sheridan House, 1261 Peach, Henry Campbell, prop.
 Sherman, Edward, carpenter and contractor, 55 West 8th.
 SHERWOOD, A., house, sign and ship painter, corner 8th and State.
 Sherwood, J. R., (*Sherwood & Ross*.)
 Sherwood, John R., (*S. P. Ensign & Co.*)
 Sherwood & Ross, (*Ensign & Co.*.) (*J. R. Sherwood and W. W. Ross*), house and sign painters, 710 State, up stairs.
 SHIRK, C. C., (*Tibbals, Shirk & Whitehead*.)
 SHIRK, D., (*Tibbals, Shirk & Whitehead*.)
 SHOEMAKER, PETER, saloon keeper and barber, corner Wallace and 11th.
 Shutte, Wm., groceries, 4th between Liberty and Plum.
 Siegel, C., groceries, East 11th between Holland and German.
 *SILL, JAMES, real estate agent and attorney and counselor at law, Wayne Block, 505 French.
 SIMMONS, ANDREW W., (*Simmons & Blosser*.)
 SIMMONS & BLOSSER, (*Andrew W. Simmons and John Blosser*), saloon, 1114 State.
 SIMMONS, R. W., engineer with Carroll Bros., residence Chestnut between 4th and 5th.
 SIMON, AARON, merchant tailor and gents' furnishing goods, 1014 State.
 SKINNER, BARKER A., foreman with Riblet & Bostwick in manufacturing dept., 12th near Peach, residence 1320 Peach.
 Skinner, James, alderman, Austin's Block, North Park Row.
 Slocum, Hiram, flour, feed and grain, 424 State.
 SLOCUM, JONAH, grocer and engineer, corner 2d and Sassafras.
 Slocum, Martha Mrs., dress maker, 424 State.
 Smith, B. A., druggist, corner 18th and Peach.
 Smith, Frank, hotel, corner Sassafras and Rinkner.
 Smith, Horace, (*Smith & Stevens*.)
 Smith, H. E., (*Forster & Smith*.)
 Smith, J. A. Mrs., milliner, 1275 Parade.
 Smith & Kennedy, (*S. S. Smith and S. B. Kennedy*), lessees and managers Park Opera House.
 Smith, K. A., boots and shoes, corner State and 8th.
 Smith, N. A. Mrs., boarding house, corner 7th and Holland.
 Smith S., hats, caps and wool, 525 French.
 Smith & Stevens, (*Horace Smith and Amasa Stevens*), house and sign painters, Peach between 11th and 12th.
 Smith, S. S., (*Smith & Kennedy*), news room, gents' furnishing goods &c.
 SMITH, WM. F., agent Empire Fast Freight Line, corner 5th and State.
 Smith, W. H., shoe maker, 4 South Park.
 SMITH, WM. T., master mechanic P. & E. R. R. shop, near Outer Depot.
 Smith, Zebina, piano fortes, melodeons and organs, 815 State.
 Snell, Wm., cashier Upson House, corner State and North Park.

SOLOMON, RODOLPH, (*Jacob & Solomon.*)

South Erie Hotel, corner 26th and Peach, Joseph Herrmann, prop.

SOUTH ERIE IRON WORKS, 2027 Peach, Wm. Henry, president; R. Liebel, secretary; H. Kalvelage, treasurer; manufs. of stoves, plows, agricultural implements and tinware.

SOUTH ERIE SALOON, Peach between 25th and 26th, Martin Knoll, prop.

Souther, Henry, lawyer, 2 Opera House Building.

Spafford, M. L. Mrs., dress maker, corner 8th and Holland.

Spaulding, A. C., (*H. Davis & Co.*)

SPENCER, AGNES SISTER, superior St. Joseph Male and Female Orphan Asylum, East 3d between Holland and German.

SPENCER, A. A., carpenter and joiner, 912 Myrtle.

SPENCER, CHARLES N., boss mason and jobber, residence Walnut between 7th and 8th.

Spencer, H. A., allo. physician and surgeon to the Lake Shore R. R. Co., 62 8th.

Spencer, J. C., president First National Bank of Erie.

Spencer & Marvin, (*S. S. Spencer and Selden Marvin*), lawyers, over Post Office, corner 8th and State.

Spencer, O. C., shipwright, foreman dry dock and ship yard.

Spencer, S. S., (*Spencer & Marvin*), notary public, over Post Office, corner 8th and State.

Spiegel, Benj., meat market, 11th between Holland and German.

SPOONER, H. W., (*Erie Lime & Cement Co.*)

SPRINGS, W. L., (*Stearns, Hill & Co.*)

Stablein, Matthias, barber and saloon keeper, 1368 Peach.

STACY, JOSEPH, custom boot and shoe maker, West 3d between Cherry and Walnut.

Stafford, Oliver, books and stationery, 603 French.

Stahl, Henry, general State agent Brewers' Fire Insurance Co., corner 9th and State.

Stanciliff Brothers, (*E. M. and J. H.*), jobbers in tobacco and cigars, 1116 State.

Stanciliff, E. M., (*Stanciliff Brothers.*)

Stanciliff, J. H., (*Stanciliff Brothers.*)

Stanton, Wm., prop. of Warren House, 311 French.

Stark & Franz, (*Wm. Stark and Frank E. Franz*), furniture, 1122 State.

Stark, Wm., (*Stark & Franz.*)

ST. BENEDICT'S ACADEMY, 9th between German and Parade, Mother Scholastica, O. S. B., mother superior; Sister Mary Placida, O. S. B., director.

STEARNS, E. H., (*Stearns, Hill & Co.*)

STEARNS, HILL & CO., (*E. H. Stearns, W. E. Hill and D. B. Calender, general partners; Wm. Burnham, W. M. David and W. L. Springs, special partners.*) manufs. E. H. Stearns' Patent Improved Circular Saw Mills, gang and muley mills, patent rossers for removing bark and grit before the saw, off-setting anti-vibrating carriage wheels and track, head blocks &c. for saw mills, log turners, gang edgers, jacks, lath mills &c., East 10th.

STEIMER, ADRIAN, groceries and provisions, corner Parade and 28th.

Steiner, French, hotel, corner 18th and State.

Steiner, S. J., clothier, 1382 Peach.

Sternberg, Jerome L., cashier First National Bank of Erie.

Serner, H. Y., cigars and tobacco, 511 State.

STERRETT, A. J., commissioners' clerk.

*STERRETT & CLEMENS, (*Joseph A. Sterrett and R. E. Clemens*), wholesale and retail furniture dealers, sole agents for the woven wire mattress, 1101 State.

STERRETT, JOSEPH A., (*Sterrett & Clemens.*)

Stevens, Amasa, (*Smith & Stevens.*)

Stewart, J. L., physician, 23 North Park Row, vice-president Erie County Savings Bank.

ST. JOHN & BEECHLING, (*Volney B. St. John and C. R. Beechling*), agents Domestic Sewing Machine, 717 State.

ST. JOHN, VOLNEY B., (*St. John & Beechling.*)

ST. JOSEPH MALE AND FEMALE ORPHAN ASYLUM, East 3d between Holland and German, Sister Agnes Spencer, superior.

STOCKING, E., (*Peckham, Hoag & Co.*)

Stoddard, N. E., W. U. telegraph operator, Union Depot.

Stoetzer, Philip, tailor, 1006 State.

Stone, Edward A. Rev., pastor First Baptist Church, 411 Chestnut.

STONE, N. O., manuf. of and dealer in boots and shoes, 722 State.

Storms, Agnes Mrs., dress maker, West 2d between Chestnut and Myrtle.

Stranahan, C. W., physician, corner 8th and State.

STRATTON & BENNETT, (*W. J. Stratton and U. C. Bennett*), props. New York Dining Saloon, 1106 State.

Stratton, H. & F. C., dry goods, 727 State.

Stratton, Ira, (*Bush & Stratton.*)

STRATTON, W. J., (*Stratton & Bennett.*)

Stratton, Wm. J., dining saloon, 1012 State.

Straus, H., Bro. & Bell, malt house, Parade near 18th.
 STRAUS, JACOB, merchant tailor and ready-made clothing, 512 State.
 Straus, A., clothing and furnishing goods, 426 State.
 STREUBER, C. H., (*Walther & Streuber.*)
 Streuber, Emile, (*J. Streuber & Son.*)
 Streuber, J. & Son, (*Emile*), tanners, State near corner of Buffalo.
 Strick, Barbara Mrs., saloon, corner 4th and Walnut.
 Strick, Catharine, saloon, corner 6th and Cherry.
 STRICKLAND, D. H., physician, 23 North Park Row.
 STRITZINGER, GEO., carpenter and jobber, State between 22d and 23d.
 Strohmenger, J. E., shoe maker, Parade corner 11th.
 STROHMENGER, J. W., merchant tailor and gents' furnishing goods, Parade between 12th and 13th.
 Stuart, Thos. H., physician, 53 East 4th.
 Stubler, John, groceries, corner 26th and Parade.
 *STUEBGEN, CHAS. G., (*successor to Raeder & Stuebgen*), general insurance and broker's office, north-west corner State and 8th.
 Sturgeon, J. C., lawyer, Opera House Building.
 *STURZNICKLE, E., editor and prop. *Zuschauer am Erie*, State between 7th and 8th.
 Sturznicke, E. E., deputy sheriff.
 STUYVESANT, WARREN, (*O'Regan, Stuyvesant & Co.*)
 Suerken, John B., watches, jewelry, musical instruments and children's carriages, 924 State.
 SULLIVAN, ABRAHAM, milkman and farmer leases 150.
 Sunbury House, John F. Schafer, prop., 217 French.
 SUTTER, JOHN, foreman car repairing, Erie shops, Erie and Buffalo Division.
 *SWALLEY, CHRISTIAN, prop. Presque Isle Spice Mills, spices, teas and coffees at wholesale, 1012 State.
 SWALLEY, J. W., soap and candle manuf., corner 6th and Holland.

T.

Tanner, Richard, shoe maker, East 4th between German and Holland.
 Tanner, V. M. Miss, principal School No. 5.
 Taper Sleeve Pulley Works, corner 13th and Peach, manufs. belt pulleys and pulley fasteners, Newell's patent, A. B. Cook & Co., props.
 TARBELL & ANDERSON, (*A. M. Tarbell and A. S. Anderson*), carpenters, builders and jobbers, 8th between Myrtle and Chestnut.
 TARBELL, A. M., (*Tarbell & Anderson*.)
 Tarbell, J. A., fruits, canned goods and confectionery, 716 State.
 TATE, S. E., carpenter and jobber, East 18th between East and Wayne.
 Terrett & Bro., (*Wm. J. and John Q. A.*), livery and sale stable, 1233 Peach.
 Terrett, John Q. A., (*Terrett & Bro.*)
 Terrett, Wm. J., (*Terrett & Bro.*)
 THAYER, ALVIN, M. D., physician and surgeon, corner 26th and Sassafras.
 THAYER, A. & P., livery and exchange, rear Morton House.
 Thayer, O. C., (*Thayer & Price.*)
 THAYER, O. C. & CO., props. Union Oil Works, established 1860, petroleum refiners, corner 16th and French.
 Thayer & Price, (*O. C. Thayer and W. F. Price*), manufs. of stoneware, fire brick, fire clay and sewer pipe, West 9th between Chestnut and Walnut.
 Thoma, John, shoe maker, corner 11th and Wallace.
 Thomas, A. J., hackman, 207 East 6th.
 *THOMAS, W. W. & CO., dealers in the best grades of hard and soft coal, corner 8th and State.
 Thompson, A. W., (*Thompson & Co.*)
 Thompson & Co., (*A. W. Thompson and J. L. and F. A. Reno*), druggists, 279 West 18th.
 Thompson, Joseph, saloon, 1263 Peach.
 Thompson, J. Ross, lawyer, 521 French.
 Thomson, J. S., music teacher, 19 Noble Block.
 Threw, Jacob, wagon maker, Turnpike south of 26th.
 THURBER, T. H., cashier L. S. & M. S. R. R., Freight Depot.
 TIBBALS, C. M., (*Tibbals, Shirk & Whitehead.*)
 TIBBALS, C. M. JR., (*Tibbals, Shirk & Whitehead.*)
 Tibbals, L. N., life and fire insurance agent, 9 Park Row.
 TIBBALS, SHIRK & WHITEHEAD, (*C. M. Tibbals, Sen. and Jr., D. and C. C. Shirk, of Erie, and W. H. Whitehead, of Chicago*), manufs. and wholesale dealers in stove and hollow ware, warerooms and foundry corner 12th and Sassafras, branch store in Chicago.
 TIMESON, ROBERT, engineer, Erie Elevator.
 Tinkoom, G. D., clerk of the market and sergeant at arms, 8th 2d door west of Sassafras.
 Tivoli Restaurant, corner 6th and French, John Fisher, prop.
 TODD, W. W., coal dealer, 725 State, residence corner 5th and Sassafras.

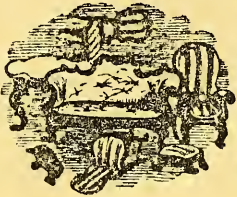

V. SHIELY,
38 First Ave.,
CORRY, PA.,
DEALER IN
FURNITURE,

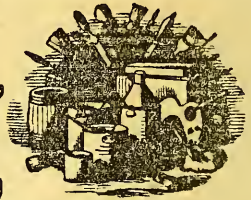

GLASS, PAINTS, OILS,
Picture Frames, Mirrors, Wall Paper, Window Curtains, Chromos, Lithographs,
Cord and Tassels &c.

C. G. ANDREWS,
MANUFACTURER OF
HORSE RAKES,
— ALSO OF —
RAIL ROAD
Wheel Barrows.

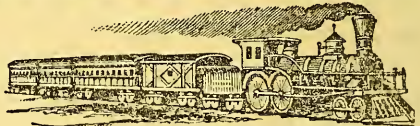

Established in 1856.

ALBION, PENN'A.

Erie Leuchtthurm.

(LIGHTHOUSE.)

The Most Circulated German Paper!
In N. W. Pennsylvania.

THE LIGHTHOUSE

is read in nearly every German Family in

ERIE, TITUSVILLE, MEADVILLE, CORRY,
and surrounding towns, and is therefore a very valuable advertising medium.

ADDRESS

H. MERRHOFF,
PUBLISHER "ERIE LIGHTHOUSE,"
10 North Park, ERIE, Pa.

TOUHILL, EDWARD, foreman machine shop E. & P. R. R. shops, corner 12th and Sassafras.
 TOWN, JOSEPH I., cashier of Keystone National Bank, corner 8th and State.
 TOWNER, EDWIN J., civil engineer, contractor and sewer builder, 6 Noble Block.
 Towner, E. J. Mrs., dress maker, 42 East 5th.
 Towner, J., sewer pipe, drain tile and asbestos roofing, 6 Noble Block.
 TRASK, WM. B., (*Locke & Co.*)
 TRETTER, MICHAEL, (*Mehler & Tretter.*)
 Tuohy, James D., carpenter and builder, corner French and 24th.

U.

UHR, JOHN, lumber manuf., prop. steam saw mill, corner French and 21st.
 Uht, D., furniture dealer and undertaker, East 8th between German and Parade.
 *ULRICH, GEO., M. D., botanic physician, 12th between Peach and Sassafras.
 Ulrich, Valentine, harness, trunks &c., 1364 Peach.
 Undine Boat Club, R. W. Russell, prest.; W. H. Whitehead, vice-prest.; Will. Arbuckle, secretary and treasurer; W. H. Whitehead, captain; boat house foot of State.
 *UNION CARRIAGE WORKS, (*T. H. Joyce, F. A. Loomis, G. Fisher and F. K. Dowler.*) corner 16th and State.
 UNION DEPOT DINING ROOMS, Moore & Co., props.
 Union Express Office, 30 North Park Row, Jarvis Harper, agent.
 Union Meat Market, 321 French, Fred. Meiser, prop.
 UNION OIL WORKS, established 1860, O. C. Thayer & Co., props., petroleum refiners, corner 16th and French.
 Union Planing Mill, 1214 Peach, Jacob Bootz, prop.
 UNITED STATES HOTEL, 1112 State, R. O. Hills, prop.
 United States Internal Revenue Office, 19th Dist., Pa., U. S. Bank Building, Greenleaf P. Davis, collector; Ora P. Gunnison, asst. assessor, 5th Division; Judd W. Hewett, clerk.
 United States Signal Service Weather Observation Office, E. F. McComas, U. S. A., observer in charge, corner 5th and State.
 Upson, E. A., manager Upson House, corner State and North Park.
 Urbn, Ernest, prop. of Mozart Hall, 1352 Peach.

V.

VAIL, DELMER J., (*Erie Lime & Cement Co.*)
 Vance, Joseph, supt. Erie Cemetery, between 21st and 22d.
 VanScoter, J. C., agent of South Shore Line, corner 8th and State.
 Veit, John A., saloon, corner 24th and Peach.
 Vescelius, S. A. Mrs., millinery and fancy goods, 728 State.
 Viers, T. J. & Co., (*John Elliot*), drugs, paints, oils &c., 3 Reed House.
 VINCENT, BOYD Rev., pastor of Church of Cross and Crown, residence 830 Peach.
 Vincent, Harry, (*Ashby & Vincent.*)
 VOELK, ANDREW & CO., (*F. A. Roth, Joseph Fuess, John Engler and Mrs. J. V. Boyer.*) machinists and manufs. of portable engines, 1222 State.
 Vosburgh, Charles, hackman, 311 Chestnut.

W.

Wadsworth, John J., agent Erie & Western Transportation Co., office on Co's dock.
 Wager, A. J. Mrs., boarding house, 9th between Walnut and Chestnut.
 Wager & Churchill, (*S. D. Wager and A. P. Churchill.*), photographic and fine art gallery, 1310 Peach.
 Wager, S. D., (*Wager & Churchill.*)
 WAGNER, FRANK, merchant tailor, 10 West 9th.
 Wagner, Lucy D. & Co., (*Louisa M. Leroy.*), props. Erie City Laundry, 356 East 7th.
 Walheiser, George, (*J. C. Mack & Co.*)
 WALKER, JOHN H., attorney at law, West 7th.
 WALKER, ROBERT, prop. of Erie City Hotel, 1389 Peach.
 Walker, T. M., (*Caughy, Walker & Co.*)
 Walker, Thos. M., sheriff, Court House, West 6th.
 WALKER, WM. J., (*Adams & Walker.*)
 WALLACE, WM. M., M. D., physician, 709 State.
 Walter, H. N., confectionery and dining room, under Ellsworth House.
 Walter, Lewis, barber, 1030 Parade.
 Walther Brothers, (*F. G. and C. P.*) dry goods and notions, corner 9th and State.
 Walther, C. P., (*Walther Brothers.*)
 Walther, F. G., (*Walther Brothers.*)
 Walther, H. A., dry goods, hosiery and notions, 814 State.
 WALTHER, J. F., (*Walther & Streuber.*)

- *WALTHER & STREUBER, (*J. F. Walther and C. H. Streuber*), wholesale and retail dealers in dry goods, 804 State.
- Waltz, John, blacksmith, Turnpike south of 26th.
- WARD, JOHN W., carpenter and jobber, residence 17 Myrtle.
- WARFEL, JACOB, member of the Common Council and farmer 100, East Avenue between 23d and 24th.
- Warfel, Martin Sen., retired farmer 260, East Avenue between 25th and 26th.
- Warfel, W. Jr., (*Hall & Warfel*.)
- WARNER BROTHERS, (*E. L. and W. S.*), dry goods, carpets, oil cloths &c., wholesale and retail, 506 State.
- WARNER, E. L., (*Warner Brothers*.)
- WARNER, J. S., (*M. Rush Warner & Co.*)
- WARNER, M. RUSH & CO., (*J. S. Warner*), general insurance agents, 631 State.
- WARNER, W. S., (*Warner Brothers*.)
- Warren House, 311 French, Wm. Stanton, prop.
- Waters, A. E., manager branch office of Weed Sewing Machine Co. and agent for Butterick's patterns, 823 State.
- Watkins, Edgar H., (*Reasner & Watkins*.)
- Watkins, W. J., oil refiner and broker, French north of Buffalo.
- Watkins, ———, (*Porter & Watkins*.)
- *WATSON, W. J., paver and roofer, residence 127 West 2d.
- Waxelbaum, A., merchant tailor, 50 West 7th.
- WEAVER, ROSS, house and sign painter, residence 26th between State and Peach.
- Weber & Bro., (*F. J. and Chas. H.*), photographers, 211 East 9th.
- Weber, Chas. H., (*Weber & Bro.*)
- Weber, F. J., (*Weber & Bro.*)
- Weber, Michael, harness maker, 1384 Peach.
- Weber, Sophia Mrs., groceries and varieties, Parade between 11th and 12th.
- *WEEKS, DANIEL, gunsmith, sealer of weights and measurers for city and county, 1239 State.
- WEINHEIMER, JOHN, furniture manuf., 1238 State.
- Weller, D. C., (*Carter & Weller*.)
- Welsh, J. H., wholesale liquor dealer, 28 North Park Row.
- *WELSHMAN, EDWARD R., manuf. and wholesale dealer in cigars and tobacco, also variety store, 1318 Peach.
- Weschler, Jacob, maltster, between Walnut and Chestnut.
- Weschler, Michael, boiler maker and foreman Bay State Iron Works.
- WESTERN UNION TELEGRAPH OFFICE, 514 State, James P. McKinstry, manager.
- WETMORE, J. W., attorney at law, 65 West 7th.
- Wety, Lewis, turnkey.
- Wheeler, A. Rev., pastor 7th Street M. E. Church.
- WHEELER, C. M., (*Wheeler & Hill*.)
- WHEELER & HILL, (*C. M. Wheeler and Chas. D. Hill*), wholesale dealers in lumber, East Public Dock.
- WHEELER, JAMES R., (*Wheeler & Robinson*.)
- WHEELER & ROBINSON, (*James R. Wheeler and Richard Robinson*), horse shoeing, ship smithing and general blacksmithing, Front between Peach and Sassafras.
- WHITCOMB, G. C., mechanic, residence West 7th above Walnut.
- White, A. McLean, (*Clemens, White & Co.*)
- WHITE, EDWARD A., (*Boyd & White*.)
- WHITE, WM., carriage body maker and foreman wood dept. for Yale & Phelps, corner 8th and Holland.
- Whitehead, W. H., vice-president and captain Undine Boat Club.
- *WHITMAN, BENJ., editor and proprietor *Erie Observer*, Noble Block, State.
- WHITTAKER, LEVI, carpenter and jobber, West 7th between Chestnut and Walnut.
- WHITTELEY, E. L., prothonotary of the Court of Common Pleas, Court House, residence 518 Sassafras.
- Wiesbauer, A., piano manuf. and tuner, corner 9th and German.
- Wilber & Bassett, (*Chas. E. Wilber and Francis J. Bassett*), photographers, 23 and 24 North Park Row.
- Wilber, Chas. E., (*Wilber & Bassett*.)
- WILKINS, BENJ., (*Burton & Wilkins*.)
- Wilkins, H. L., druggist, 1312 Peach.
- WILL, JAMES J., foreman for Erie Lime & Cement Co.
- Will, John, saloon, corner 9th and Parade.
- WILLARD, JAMES R., (*Willard, Redway & Seaman*.)
- *WILLARD, REDWAY & SEAMAN, (*James R. Willard, George Redway and Henry S. Seaman*), editors and proprietors of *Erie Dispatch*, daily and weekly.
- WILLIAMS, T. & R., practical plumbers, gas and steam fitters, and dealers in gas fixtures, 717 Peach.
- Willing, Wm. Prof., music teacher, corner 8th and Peach.
- Willing, Wm. Mrs., zephyrs, corner 8th and Peach.
- WILSON, J. R. Rev., pastor Chestnut Street Presbyterian Church, boards Myrtle between 16th and 17th.

Wingert, Peter, carpenter and contractor, German between 11th and 12th.
 Winschel, Ben., shoe maker, 267 East 11th.
 Wiss, George, barber, 430 French.
 WISS, JACOB, barber and restaurant, 1028 Parade.
 Witter, George Jr., groceries and provisions, 309 French.
 WITTICH, J. F., (*Erie Chair Co.*)
 Woekener, Earnest, florist, 125 East 21st.
 Wolpert, Richard Rev., asst. pastor St. Mary's Church, 9th.
 *WOOD, GEO. R., manuf. of and wholesale dealer in wooden pumps, water pipes
 and agricultural implements, corner 18th and Peach.
 Woodard & Co., (*J. C. Woodard and Miss E. J. Wright*.) millinery and fancy goods,
 1320 Peach.
 Woodard, J. C., (*Woodard & Co.*)
 WOODRUFF, S. E., (*S. E. & T. S. Woodruff*.) register in bankruptcy, 11 North Park
 Row.
 WOODRUFF, S. E. & T. S., lawyers, 11 North Park Row.
 WOODRUFF, T. S., (*S. E. & T. S. Woodruff*.) notary public, 11 North Park Row.
 Woods, J. R., (*Minig & Co.*)
 Woods, Mary A. B. Mrs., homeo. physician, 52 East 10th.
 Worner, Joseph, rag carpet weaver, 11th between Holland and German.
 Worster, V. D. Miss, millinery and fancy goods, 209 East 9th.
 Wright, E. J. Miss, (*Woodard & Co.*)

Y.

YALE, A., (*Yale & Phelps*.)
 YALE & PHELPS, (*A. Yale and Cyrus L. Phelps*.) carriage and sleigh manufs.,
 corner 8th and Holland.
 YEAGLA, JACOB, county treasurer, Court House.
 Yingling, E. H. Rev., pastor Simpson M. E. Church.
 Young, Henry D., (*Cochran & Young*.)
 Young, John, brick manuf., corner East Lane and 38th.

Z.

ZIEGLER, E. D., music publisher and dealer in musical instruments, 1016 State.
 ZIEGLER, FRED., wines, liquors, cigars and tobacco, 1102 State.
 Ziegler, John, blacksmith, Turnpike.
 Zuck & Brother, (*James M. and Samuel J.*.) blacksmiths, Peach opposite 20th.
 Zuck, James M., (*Zuck & Brother*.)
 Zuck, Samuel J., (*Zuck & Brother*.)
 Zuern, George, boots and shoes, 822 State.
 *ZUSCHAUER AM ERIE, (weekly.) State between 7th and 8th, E. Sturznickle, editor
 and proprietor.

CITY OF CORRY.

A.

Abel, John, (*Hammann & Abel*)
 Agan, John, farmer 4½, West Wayne.
 Akin, W. C., bill poster and high constable, Center.
 Allen, Frank S. Manuf. Co., Frank S. Allen, prest., Chas. F. Ritchel, manager, manufs. brush blocks, near Center.
 Allen, T. A., manager of Corry Kerosene Oil Works, R. R. near Washington St.
 Allis, Orson, (*Ely & Allis*)
 American Express Co., A. Casey, agent.
 American Hotel, T. D. Finch, Jr., prop., Main.
 Ames, C. H., carriage trimmer, corner Center and Seneca.
 Ames, C. H., drugs, stationery, books, wall paper &c., Center.
 Ames, Samuel, hair dresser, Center.
 Arnold & Brown, (*D. E. Arnold and S. W. Brown*.) fruits, vegetables, confectionery and news depot, Center.
 Arnold, D. E., (*Arnold & Brown*)
 AUER, CHAS. AUGUSTUS, manuf. upper leather, Pike.
 Aughenbaugh, J. H., blacksmith, South.

B.

BADGLEY, L. L., (*L. M. West & Co.*)
 BAKER, A. N., real estate agent and dealer in all kinds of personal property, agent for light road wagons, top buggies, platform, spring and trotting sulkeys, Phelps Block, up stairs, Center corner Washington.
 Baker, C. S., lawyer, over Savings Bank, Center corner Washington.
 Baker, H. A., lawyer, Washington corner Center.
 Barlow, David, (*Robert Barlow & Son*)
 BARLOW, M. H., prop. Corry File Works, 30 Main.
 BARLOW, M. H., dealer in toys, fancy goods, fruits, vegetables and confectionery, 30 Main.
 Barlow, Robert & Son, (*David*.) books, toys, confectionery &c., Main.
 Barnes, Ephraim, groceries and provisions, 25 1st Avenue.
 Barnes, G. N., grocer, corner Washington and West Wayne.
 Bates, W. Duane, prop. St. Nicholas Hotel, Main near Depot.
 Battell, N. B., (*Deal & Battell*)
 Beavis, C., coin, books, photographs, engravings &c., Center corner Washington.
 Beebe, —, farmer, Church.
 Benedict, —, (*Kent Bros. & Benedict*)
 BENSON, S., (*Corry Brush Co.*)
 Benson, Sumner, (*Benson & Thompson*.)
 Benson & Thompson, (*Sumner Benson and J. Kent Thompson*.) boots and shoes, 1st Avenue corner South.
 Bentley, J. D., groceries, Main.
 BISSONTZA, J. M., Concord Brewery, Concord.
 Black, Albert, police justice and agent Homeopathic Mutual Life Insurance Co., City Building.
 Blatchly, —, Mrs., milliner, 36 1st Avenue.
 Bloomfield, Albert, hair dresser and tobacconist, 46 Main.
 Bly Estate, 5 acres, West Wayne.
 BODEN, F. E., (*Myer & Boden*.)
 BONSTEEL, A. S., (*Mackres & Bonsteel*)
 Bordwell, Enoch, farmer, East Main.
 Bowman, C. O., lawyer, 4 Wright's Block, Center.
 Bracken, C. H., (*Miner & Bracken*.)
 BROOKS, S. B., attorney and counselor at law, City Hall.

Brown Bros., (*W. W. and S. W.*.) groceries, provisions, crockery, canned fruits & co., corner Spring and South.
 Brown, I. B., (*Brown & Tinker.*)
 Brown, Silas, (*Arnold & Brown.*)
 Brown, S. W., (*Arnold & Brown.*)
 Brown, S. W., (*Brown Bros.*)
 Brown & Tinker, (*I. B. Brown and C. S. Tinker.*) insurance agents, Crosby Block, Center.
 Brown, W. W., (*Brown Bros.*)
 Brown, Wm. Wallace, (*Crosby & Brown.*)
 BRUNER & CO., (*Wm. Bruner and J. B. Potter.*) manufs. laundry and toilet soaps, factory 5 and 6 Bond, office corner Center and Washington, Wright's Block.
 BRUNER, WM., (*Bruner & Co.*)
 Burns, Peter, dry goods, 52 Main.
 BURROWS, A. A., (*Burrows & West.*)
 BURROWS & WEST, (*A. A. Burrows and P. C. West.*) groceries, provisions, flour, fruits, confectionery & c., Center.
 Burton, ——— Rev., M. E. minister and gardener 10, East Main.
 Bush, W. J., retired farmer and stock dealer, Center.
 Byers, Fred, cigar maker, Center.

C.

Carney Bros., (*James and H. J.*) clothing and gents' furnishing goods, 14 1st Avenue.
 Carney, H. J., (*Carney Bros.*)
 Carney, James, (*Carney Bros.*)
 Carroll, Wm., hats and caps, 1st Avenue.
 Casey, A., agent American and Union Express Co's.
 Catlin, H. A., prop. Washington Street Greenhouse.
 CENTER STREET PLANING MILLS, corner Center and Frederiok, Hatch, Mason & Co., props. manufs. of and wholesale dealers in doors, sash, blinds, siding, glazed windows, moldings, flooring, pickets, brackets and scroll work.
 Central Hotel, Matthew Mulheim, prop., Center.
 Chace, J. B., druggist, East Main.
 Chaffee, H., manager W. U. telegraph office.
 Chamberlain Bros., (*J. D. and E. B.*.) tree dealers, Smith.
 Chamberlain, E. B., (*Chamberlain Bros.*)
 Chamberlain, J. D., (*Chamberlain Bros.*)
 Chapin, W. H. D., (*Parkman, Chapin & Co.*)
 Chidester, E. M., telegraph operator P. & E. R. R.
 *CITY BATHING ROOMS, Park, Geo. Nollinger, prop.
 CITY GRIST MILLS, Washington St., W. P. Smith, prop.
 Clark, D. W., (*Mulkie & Clark.*)
 CLARK, G. W., manuf. and dealer in furniture, 53 1st Avenue.
 Clark, J. J., prop. National Hotel, Main.
 Clark, Russel, farmer 100, East Wayne.
 Clarke, J., clothing, 12 1st Avenue.
 Cole & Isaacs, tobacconists, Main corner Center.
 Colegrove, Isaac, farmer 120, East Main.
 Colegrove, Lawrence, farmer 100, Columbus and Concord road.
 Colegrove, Mager Rev., M. E. minister and farmer 160, Columbus and Concord road.
 COLENSOE, ROBERT, clothes renovator, Summit on Washington St.
 Colesberry, W. H., chief engineer O. C. & A. R. R., Main.
 Collins, D., prop. of New York Hotel, Main corner Mill.
 Collins, Wm., farmer 5¼, West Wayne.
 COLTON, C. L., (*West & Colton.*)
 Cone, A. M., rifle manuf., Center.
 Cook, H. L. Mrs., ladies' hair dressing, 30 1st Avenue.
 Cook, T. B., meat market, Center.
 COOK, WM. E., carpenter and joiner.
 CORRY BENDING WORKS, corner South and William, West & Colton, props.
 CORRY BRUSH CO., (*A. F. and A. M. Kent, S. Benson, S. E. and C. W. Stone.*) corner 2d Avenue and Pleasant.
 *CORRY DAILY BLADE AND WEEKLY TELEGRAPH, J. A. Pain, editor and proprietor, editorial rooms, City Building, over Post Office, business office Blair's Block, 1st Avenue, only Republican paper in city or east end of county.
 CORRY FILE WORKS, 30 Main, M. H. Barlow, prop.
 CORRY FURNITURE CO., C. J. Swift, prest.; C. W. Hare, treas.; R. M. Johnson, sec.; James Lewis, supt.; manufs. hard wood bedsteads of various patterns, also oil barrels and staves, East Main.
 CORRY GAS AND WATER CO., capital \$50,000, A. F. Kent, prest.; A. M. Kent, secretary.
 Corry, Handle Co., Congress, Wyman & Parsons.
 Corry Kerosene Oil Works, Railroad near Washington St., T. A. Allen, manager.

Shawls! Shawls! Shawls! Paisley! Llama!

290

CITY OF CORRY.

Corry Manuf. and Lumber Co., D. H. Wilder, prest.; W. R. Howe, treasurer; W. A. Jordan, secretary; manufs. Corry Wooden Ware, Washington St.
Corry National Bank, Main corner 1st Avenue, Thos. Struthers, prest.; C. G. Harmon, cashier.
*CORRY REPUBLICAN, (weekly,) Pratt & Gail, editors and props.
Corry Savings Bank, E. Newlon, prest.; A. Porter, cashier; corner Washington and Center.
Corry Tannery, Weisser & Gaensslau, props., East Wayne.
Covell, C. L., lawyer, 4 Wright's Block, Center.
COWDEN, WM., shoemaker, Cross.
Cranston, W. H., photographer, Main.
Crapser, Elphalet, (*E. Crapser & Son.*)
Crapser, Elwin, (*E. Crapser & Son.*)
Crapser, E. & Son, (*Elphalet and Elwin.*) boots and shoes, Main.
Crooker, W. S., manuf. of medical compounds and liniment, 48 Main.
Crosby & Brown, (*Manly Crosby and Wm. Wallace Brown.*) lawyers, Crosby Block, Center.
Crosby, Manly, (*Crosby & Brown.*)
Cross, P. N., (*Cross & Rolph.*)
Cross & Rolph, (*P. N. Cross and W. E. Rolph.*) crockery and glassware, 8 Center.

D.

Dalton, E., farmer.
Davis, Adams, (*Davis, Hurd & Co.*) prest. First National Bank of Corry.
DAVIS, H., (*Skiff & Davis.*)
Davis, Hurd & Co., (*Adams Davis, H. P. Hurd, P. Marble, W. Steward and J. B. Hurd.*) manufs. lumber, flooring, shingles, sash, doors and blinds, moldings, brackets &c., corner Washington and West Wayne.
DAVIS, S. L., (*Olds & Davis.*)
Deal & Battell, (*J. F. Deal and N. B. Battell.*) house, sign and carriage painting.
Deal, J. F., (*Deal & Battell.*)
Dean, Benj., (*Dean & Hall.*)
Dean & Hall, (*Benj. Dean and M. M. Hall.*) boots and shoes, Center.
Dean, —, farmer 200.
Dempsey Bros., (*John and Florence.*) boiler makers, Washington St.
Dempsey, Florence, (*Dempsey Bros.*)
Dempsey, John, (*Dempsey Bros.*)
Denney, Louisa, Indian doctress.
Dezendorf, James D. & Co., hardware, Wright's Block, Center corner Washington.
Dilibato, Andrew, bath rooms and hair dressing, under Crosby Block.
Dillon, Mary Miss, (*Misses Driscoll & Dillon.*)
Diver, Edwin H., baker, Main corner Spring.
Dorn, B. O., fruits and vegetables, corner Main and Center.
Downer House, Washington St., W. H. Shaw, prop.
Downes, Thomas, grocer, Park.
DRAKE, HENRY, jobber and contractor.
Driscoll & Dillon Misses, (*Mary Driscoll and Mary Dillon.*) millinery and fancy goods, 42 Main.
Driscoll, Mary Miss, (*Misses Driscoll & Dillon.*)
Drury, D. S., hotel, restaurant and billiard rooms, also lumber manuf., Main.
Dunham, Lorenzo, farmer 60, East Main.
Dunning, J. A., homeo. physician, 34 Center.

E.

Eagle Hotel, H. L. Heineman, prop., Main.
Eaton, O. P., passenger clerk, A. & G. W. R. R., Center.
Edmondson, J. C. Jr., W. U. telegraph operator.
Elliott, A., shoemaker, Center.
Ely & Allis, (*Chas. Ely and Orson Allis.*) groceries and provisions, Center.
Ely, Chas. (*Ely & Allis.*)
Empire House, E. P. Reynolds, prop., Main corner Cross.
ENCHES, WM., (*Hatch, Mason & Co.*)
English, Chas. H., groceries, confectionery &c., 50 Main.
Exchange Hotel, 8 Spring, Patrick Kelleher, prop.

F.

FAIRVIEW HOUSE, George McNally, prop., Main.
Fenner, B., drugs, books, wall paper, pictures &c., Center near Depot.
Finch, T. D. Jr., prop. of American Hotel, Main.

First National Bank of Corry, Main, Adams Davis, prest.; A. W. Hecker, cashier.
 Fislser, J. L. Mrs., dress maker, Main.
 Fitch, C. C., manuf. Ludlow Balance Gate, Main.
 Flindt, Chas., barber, Main.
 Foreman, J. G., postmaster.
 Francis, Aaron, (*Francis & Skinner*.)
 Francis, H. D., saw mill, West Wayne.
 Francis & Skinner, (*Aaron Francis and M. E. Skinner*.) flour and feed, Main corner
 Cross.
 Frank, A. D., leather and findings, Spring.
 Frank, L. C., boots and shoes, Main.
 Franklin, D. D., physician, Main.
 Franz, Jacob, furniture dealer and undertaker, Spring.
 Frey, John C., shoemaker, Main.
 FULTON, W. R., prop. Johnston House, Washington St.

G.

Gaensslau, Henry, (*Weisser & Gaensslau*.)
 Gaensslau, Philip, (*Weisser & Gaensslau*.)
 GAIL, S. B., (*Pratt & Guil*.)
 Gallagher, Thomas, engineer of city fire engine and janitor of city building, Main.
 Geer, E. N., harness, 10 Main.
 GERMANIA HOUSE, East Main, Andrew Selsle, prop.
 Gibbs & Sterrett Manuf. Co., manufs. engines, boilers, drilling tools, agricultural
 implements, Climax Mower &c., West Main.
 Gifford, E. N., dentist, 38 Main.
 Gilbert, ——— Mrs., farmer, Church.
 Graves, J. R., jeweler, 12 Center.
 Gray, Lydia A. Miss, dress maker, 1st Avenue.
 Green Shade Saloon, Main, Patrick McNamara, prop.
 Greenlund, C., furniture, wholesale and retail, Center.
 Griffing, J. H., hotel and restaurant, Main.
 Guignon, L. E. & E. E., hardware, stoves &c., East Main.

H.

Hagerty, John, feed store, Cross.
 Hall, M. M., (*Dean & Hall*.)
 Hammann & Abel, (*Geo. Hammann and John Abel*), toys, confectionery &c., Boston
 Block, 1st Avenue.
 Hammann, Geo., (*Hammann & Abel*.)
 Hammond, L., manuf. lumber, lath &c., 3d Avenue.
 HARE, C. W., treas. Corry Furniture Co., manuf. Shook's and Blanchard's fire-proof
 roofing, East Main.
 Harmon, C. G., cashier Corry National Bank.
 Harris, Abraham, dry and fancy goods, 2 1st Avenue.
 Harris, Jacob, dry and fancy goods &c., 6 1st Avenue.
 HATCH, C. E., (*Hatch, Mason & Co.*)
 HATCH, MASON & CO., (*C. E. Hatch, L. W. Mason, Wm. Enches and Edward Tuttle*.)
 manufs. of and dealers in doors, sash, blinds, siding, glazed windows, moldings,
 flooring, pickets, brackets and scroll work, Center Street Planing Mills, corner
 Center and Frederick.
 Hayden, Lawrence, groceries and provisions, West Wayne.
 Haynes & Nealy, millinery and furnishing goods, 34 Main.
 Hazel, John, liquor store, Spring.
 Headley, J. A. & P. H., photographers, Main.
 HEATH, B. W., groceries, provisions &c., corner Center and Pike.
 Hecker, A. W., cashier First National Bank of Corry.
 Heinemann, H. L., prop. Eagle Hotel, Main.
 Hill, Charles, boots and shoes, Center.
 Hill, John S., blacksmith, East Main.
 Hilliker, Merritt, harness maker, 26 1st Avenue.
 Holden, O. C., drugs, books, stationery &c., 8 1st Avenue.
 Hollister, S. A., (*Hollister, Webber & Co.*), notary public.
 Hollister, Webber & Co., (*S. A. Hollister, H. F. Webber and W. Porter*), fire, life and
 accident insurance agents, Heath's Block, Center.
 Holmes, J. Rev., pastor United Brethren Church, Center.
 Hooker & Hull, (*Wm. Hooker and N. W. Hull*), groceries, tobacco and cigars, whole-
 sale and retail, Center.
 Hooker, Wm., (*Hooker & Hull*.)
 Hopkins, S. G. Rev., pastor Presbyterian Church, Center.

Horrigan, James, prop. United States Hotel, opposite Depot.
 Horton, J. B., (*Horton & Wilcox*.)
 Horton & Wilcox, (*J. B. Horton and A. V. P. Wilcox*;) groceries and provisions, 10 1st Avenue.
 Howard, G. W., wagon maker, Pike.
 Howe, W. R., treas. Corry Manuf. & Lumber Co.
 Hubbard, N. S., meat market, 1st Avenue.
 Hull, N. W., (*Hooker & Hull*.)
 Hurd, H. P., (*Davis, Hurd & Co.*)
 Hurd, J. B., (*Davis, Hurd & Co.*)

J.

JENKINSON, WM., tobacco and cigars, 8 Main.
 Jewell, Elizabeth Miss, agent for Howe Sewing Machine, Center.
 Johnson, A. M., tobacconist, Center.
 Johnson, N. G., photographer, 48 Main.
 JOHNSON, R. M., sec. Corry Furniture Co.
 JOHNSTON HOUSE, Washington St., W. R. Fulton, prop.
 Jones, Chas., R. R. news agent, Depot.
 Jordon, W. A., secretary Corry Manuf. and Lumber Co.

K.

Keim, G. A., hair dresser, Spring.
 KELLEHER, PATRICK, prop. Exchange Hotel and shoe store, agent Inman, Cunard and Anchor lines of steamers, and dealer in foreign exchange, 8 Spring.
 KENT, A. F., (*Kent Bros.*;) (*Corry Brush Co.*;) prest. Corry Gas and Water Co., mayor of city.
 KENT, A. M., (*Kent Bros.*;) (*Corry Brush Co.*;) sec'y Corry Gas and Water Co.
 KENT BROS., (*A. F. and A. M.*;) dealers in gas fixtures &c., corner 2d Avenue and Pleasant.
 Kent Bros. & Benedict, gas and water Co., corner 2d Avenue and Pleasant.
 Kibler, C. B., physician, Center.
 Kies, Wm., saloon, Cross.
 Kilburn, N. P., jeweler, 44 Main.
 KING, E. L., manufs. American and Italian monuments, headstones, mantels, table tops &c., Center.
 King, G. O., (*Hollis King & Sons*.)
 King, H., (*King & Towle*.)
 King, H. F., (*Hollis King & Sons*.)
 King, Hollis & Sons, (*H. F. and G. O.*;) foundry and machine shop, Pleasant.
 King & Towle, (*H. King and R. I. Towle*;) hardware, steam fitting, belting &c., wholesale and retail, Center.
 KLOCK, R. A. Mrs., all kinds of ladies' furnishing goods and circulating library, 34 1st Avenue.
 KLOKO, F., brick and stone mason, Pleasant.
 Knecht, Joseph, soap maker.
 Krech, Chas., stoves, tinware &c., Washington opposite Downer House.

L.

Lafferty, Wm. F., carpenter, Washington St.
 Lamb, H., meat market, Main corner Spring.
 Lang, H., stoves, tin and hardware, 16 1st Avenue.
 Langdon, A. L., agent Empire Line, 1st Avenue between tracks.
 LAWLER, MICHAEL, manuf. of oil barrels, shops on 5th Avenue and West Main.
 Lawler, Thomas, foreman in Michael Lawler's cooper shop.
 Lemon, I., farmer, Church.
 Leonard, Timothy, farmer 5, West Wayne.
 Levy, L. C., gents' furnishing goods, tobacco &c., 38 Main.
 LEWIS, JAMES, supt. Corry Furniture Co.
 Lindsley, R. G., drugs, stationery &c., 40 Main.
 Lockwood, F. M., wholesale and retail liquor dealer, 12 Center.
 Lonergan, ——— Rev., Catholic priest, corner 3d Avenue and Church.
 Loveland, L., blacksmith, Center.
 Lyon, David S., (*Mulkie & Lyon*.)

M.

MACKRES & BONSTEEL, (*H. O. Mackres and A. S. Bonsteel*;) allo. physicians and surgeons, Heath's Block, Center.

- MACKRES, H. O., (*Mackres & Bonsteel*)
 Mallett, A. E., carriage maker, 1st Avenue.
 MALLETT, S. E., general blacksmithing, 1st Avenue.
 Mandeville, Kate C. Miss, hair dresser and hair jewelry, 41 Center.
 Mann, D. P., paints, oils, wall paper &c., 1st Avenue.
 Marble, P., (*Davis, Hurd & Co.*)
 MASON, L. W., (*Hatch, Mason & Co.*)
 Maxwell, H. C., wholesale saddlery hardware, Crosby Block, Center.
 MAY, MARSHAL, yard master O. C. & B. C. P. R. R., south-east of Concord.
 MAYER, JOHN G., bakery, Mill.
 McGarry, David, family supplies, first street east of P. & E. R. R. crossing.
 McGrew, Maze Miss, notions and fancy goods, 28 1st Avenue.
 McGrew, Moses, crockery, 28 1st Avenue.
 McGrew, Moses, manuf. meal and feed, 1st Avenue.
 McINTOSH, GEORGE, clerk McIntosh House.
 McINTOSH, JOHN, prop. of McIntosh House, Main east of Spring.
 McKinley, George, agent for Elias Howe Sewing Machine, Center corner Washington.
 McNALLY, GEORGE, prop. of Fairview House, Main.
 McNally, Peter, boarding house, West Main.
 McNamara, Patrick, prop. Green Shade Saloon, Main.
 Mead, —, saw mill, ice dealer and farmer.
 Messenger, A. F., dry goods and clothing, Main between 1st and 2d Avenue.
 Messenger, M. B., groceries, flour and feed, Spring.
 Michaels, M., (*A. Siegel & Co.*)
 Miner & Bracken, (*L. Miner and C. H. Bracken*), groceries, provisions, confectionery &c., 1st Avenue.
 Miner, L., (*Miner & Bracken*.)
 Mix, Horace, policeman, 2d Avenue.
 Moffitt, Milton, blacksmith, Pike.
 Moffitt, M. W., (*Starbird & Moffitt*.)
 Moore, Elizabeth, ladies' furnishing goods and fancy articles, 1st Avenue.
 Morgan, Wm., shoe maker, Main.
 Morris, G. W., gunsmith, Main.
 Morris, Hiram, brewer, corner West Wayne and Smith.
 Mossman, W. H. Rev., pastor M. E. Church.
 Mulheim, Matthew, prop. of Central Hotel, Center.
 Mulkie & Clark, (*F. E. Mulkie and D. W. Clark*), dry goods and carpets, Wright's Block, Washington St.
 Mulkie, F. E., (*Mulkie & Clark*.)
 Mulkie & Lyon, (*Wm. Mulkie and David S. Lyon*), cigar box manufs., 2d Avenue.
 Mulkie, Wm., (*Mulkie & Lyon*.)
 Munn, C. J., policeman, West Wayne.
 Murdock, R. H., (*Thomas & Co.*), agent for P. & E. R. R., O. C. & A. R. R. and B. C. & P. R. R., 1st Avenue between tracks.
 MURPHY, MICHAEL H., wholesale and retail dealer in Kentucky rye and Bourbon whiskies, imported gin, brandy and wines, corner Spring and South.
 Murray, I. S. & Co., flour, feed, grain, lime and coal, 21½ 1st Avenue.
 Murray, J. B., merchant tailor, Center corner Washington.
 MYER & BODEN, (*S. C. Myer and F. E. Boden*), Oneida Meat Market, Center.
 MYER, S. C., (*Myer & Boden*.)

N.

- National Hotel, J. J. Clark, prop., Main.
 Nealy, —, (*Haynes & Nealy*.)
 New York Hotel, D. Collins, prop., Main corner Mill.
 Newlon, E., president Corry Savings Bank.
 Newman, J. Mrs., clothing, 42 Main.
 NOLLINGER, GEO., shaving and hair dressing, and City Bathing Rooms, Park.

O.

- Ober, P. E. & Son, sewer pipe, Elk between West Wayne and Center.
 OBER, WM., contractor and builder, Clinton St.
 O'BRIEN, MARTIN, manuf. soft soap, Cross.
 O'CONNOR, JAMES, livery, exchange and boarding stables, South.
 Oil Creek Machine Shops.
 OLDS & DAVIS, (*W. C. Olds and S. L. Davis*), custom clothiers and dealers in ready-made clothing, hats, caps and gents' furnishing goods, Center.
 Olds, Henry, pump manuf., Center.
 OLDS, W. C., (*Olds & Davis*.)
 ONEIDA MEAT MARKET, Center, Myer & Boden, props.

S

P.

- *PAIN, J. A., editor and proprietor *Corry Daily Blade and Weekly Telegraph*, editorial rooms City Building, over Post Office, business office Blair's Block, 1st Avenue, only Republican paper in city or east end of county.
- Palmer & Co., (*R. H. Palmer and Ed. Sliney*), general insurance agents, Blair's Block, 1st Avenue.
- Palmer, R. H., (*Palmer & Co.*)
- Pardee, O. C. Mrs., millinery, Center.
- Parkman, Chapin & Co., (*F. H. Parkman and W. H. D. Chapin*.) oil dealers.
- Parkman, F. H., (*Parkman, Chapin & Co.*)
- Parsons, H. M. Mrs., ladies' furnishing goods, 23 1st Avenue.
- PARSONS, J. C., watch maker and jeweler, 48 Main.
- Parsons, L. D., (*Wyman & Parsons*.)
- Patterson, James, vice-president Corry National Bank.
- Penney, F. S., saws and files, Main.
- Perrington, M. D., druggist, 1 Roe's Block, Main.
- PHELPS, B. E., physician, surgeon and oculist, Center near Depot.
- Phelps, John, livery, South corner Mill.
- Phillips, F. A., auditor and treasurer O. C. & A. R. R., Main.
- PICKETT, MANHATTAN, physician and surgeon, Main opposite St. Nicholas Hotel.
- Porter, A., cashier Corry Savings Bank.
- Porter, W., (*Hollister, Webber & Co.*)
- Potter & Co., (*I. B. Potter*.) coal, lime and plaster, Washington St.
- Potter, I. B., (*Potter & Co.*)
- POTTER, J. B., (*Bruner & Co.*)
- POTTER, M. F., cigars and tobacco, corner Main and Center.
- *PRATT & GAIL, (*H. G. Pratt and S. B. Gail*.) editors and proprietors of *Corry Republican* and book binders.
- PRATT, H. G., (*Pratt & Gail*.)

R.

- Ranney, Orrin, master mechanic, East Main.
- REIFSNIDER, B. J., book-keeper for Thomas & Co., coal yard.
- Reynolds, E. P., prop. Empire House, Main corner Cross.
- Ritchel, Chas. F., manager Frank S. Allen manuf. Co.
- Robertson, John M., carpenter, Chestnut.
- Rohrig, B., saloon, Spring.
- Rolph, W. E., (*Cross & Rolph*.)
- Rowe, D. S., ticket agent A. & G. W. R. R. Depot.

S.

- Sage, Phineas, eclectic physician, Crosby Block, Center.
- SALISBURY, J. A., eclectic physician, Wright's Block, Center.
- Sanford, C. I. Mrs., dress maker, Phelps Block, Center corner Washington.
- SATTERLEE, J. C., agent Singer Sewing Machine, 42 Main.
- Saunders, C. R., lawyer, Wright's Block, Center corner Washington.
- Savage, Morris, cooper, Frederick.
- Schutte, Fred., billiard parlors, Main.
- SELSLE, ANDREW, prop. Germania House, East Main.
- Seymour, J. A., carpenter, Spring.
- Shaw, W. H., prop. Downer House, Washington St.
- Sherman, J. B., hair dresser, 1st Avenue.
- *SHIELY, V., furniture, paints, oils, glass, brackets, moldings, picture frames &c., 38 1st Avenue.
- Shmitz, C. T., hair dresser and variety store, Center.
- Siegel, A. & Co., (*M. Michaels*.) clothing and gents' furnishing goods, 4 1st Avenue.
- Skidmore, H. H., agent A. & G. W. R. R.
- Skiff, A., boots and shoes, 8 Main.
- SKIFF & DAVIS, (*E. C. Skiff and H. Davis*.) manufs. and dealers in boots and shoes, 8 Main. (Sold to A. Skiff since our canvass.)
- SKIFF, E. C., (*Skiff & Davis*.)
- Skinner, M. E., (*Francis & Skinner*.)
- Skinner, Ruel, cigar manuf., Center.
- Sliney, Ed., (*Palmer & Co.*)
- Sliney, John, (*Sliney & Whelan*.)
- Sliney & Whelan, (*John Sliney and Daniel Whelan*.) wholesale liquors, Wright's Block, Center.
- SLOAN, S. S., musical instruments and fancy goods, general agent Estey Organs, Center corner Washington.

Smith, Jason C., blacksmith, 1st Avenue.
 Smith, M. J. Mrs., hair dresser, 1st Avenue.
 Smith, West, farmer 75, West Wayne.
 SMITH, W. P., prop. City Grist Mills, Washington St.
 Smith, W. R., blacksmith, Center.
 Smutz, John, harness, trunks &c., 26 1st Avenue.
 Sobetz, A., cigar manuf., Center.
 Speasman, Joseph, meat market, Main.
 Spiesman, H. L., boots and shoes, 32 1st Avenue.
 Stacey, Chas., harness maker, 26 1st Avenue.
 Starbird & Moffitt, (*Moses Starbird and M. W. Moffitt*), groceries and provisions, 34 Center.
 Starbird, Moses, (*Starbird & Moffitt*).
 Stark, Martin, dry goods, boots and shoes, Blair's Block, 1st Avenue.
 STARKWEATHER, LEROY, fish market, Center.
 Steadman, N., blacksmith, Center.
 Stebbins, S. L. Mrs., photographer, 1st Avenue.
 Stephens, E. W., shoe maker, 1st Avenue.
 Steward, W., (*Davis, Hurd & Co.*)
 Stewart, B. M., barber, Downer House, Washington St.
 St. Nicholas Hotel, Main near Depot, W. Duane Bates, prop.
 STONE, C. W., (*Corry Brush Co.*)
 Stone, Nathaniel, groceries, provisions, crockery &c., 1st Avenue.
 STONE, S. E., (*Corry Brush Co.*)
 Stoneroad, J. D., homeo. physician, 1st Avenue corner Church.
 Stowe, C. B., agent U. S. Express Co.
 STRICKER, CHAS., prop. of Terrapin Saloon, Center corner Washington.
 Struthers, Thos., prest. Corry National Bank.
 Stubbs, J. E., physician, 1st Avenue.
 SWIFT, C. J., (*C. J. Swift & Co.*), president Corry Furniture Co.
 SWIFT, C. J. & CO., hardware, stoves and house furnishing goods, 45 and 47 1st Ave.

T.

Tenney, S. W., dentist, Pleasant between Spring and Center.
 Thomas & Co., (*H. W. Thomas and R. H. Mirdock*), coal, lath, lime, hair, plaster and cement, 1st Avenue.
 Thomas, H. S., clothing, hats, caps and gents' furhishing goods, 6 Main.
 Thomas, H. W., (*Thomas & Co.*)
 Thompson, C. Miss, dress maker, 40 Main.
 Thompson, J. Kent, (*Benson & Thompson*.)
 Tiffauy, Chas. H. Mrs., agent for Grover & Baker Sewing Machine, Center.
 Tillotson, H. J., farmer 6, South.
 Tillotson, H. J., (*H. J. Tillotson & Co.*), farmer 100.
 Tillotson, H. J. & Co., (*J. A. Tillotson*), groceries and provisions, Main.
 Tillotson, J. A., (*H. J. Tillotson & Co.*)
 Tinker, C. S., (*Brown & Tinker*.)
 Towle, E. I., (*King & Towle*.)
 Turner, J. M. & Co., cigars and tobacco, 12 Center.
 Tuttle, C. L. Mrs., ice cream, confectionery and oysters, South.
 TUTTLE, EDWARD, (*Hatch, Mason & Co.*)
 Tyler, T. W., foreman of King & Towle's tin shop, Center.

U.

Union Express Co., A. Casey, agent.
 United States Express Co., C. B. Stowe, agent.
 United States Hotel, James Horrigan, prop., opposite Depot.
 Usher, G. G., ticket agent P. & E., B. C. & P. and O. C. & A. R. R's, Depot.

V.

Vaughn, J. R., hotel and restaurant, Main.

W.

Walker, H. E., eating house, Depot Platform.
 WARNER, SENECA, chief of police, Marrion.
 Washington Street Green House, H. A. Catlin, prop.
 Webber, C. J., meat market, corner Main and Spring.
 Webber, H. F., (*Hollister, Webber & Co.*)

WEBSTER, J. A., baggage agent P. & E. R. R.
 Weilar, August, hotel, Center.
 Weisser, E., (*Weisser & Gaensslau.*)
 Weisser & Gaensslau, (*E. Weisser and Philip and Henry Gaensslau,*) props. Corry Tannery, East Wayne.
 Werner, Chas., clothier, Main.
 WEST & COLTON, (*L. M. West and C. L. Colton,*) props. Corry Bending Works, corner South and William.
 WEST, L. M., (*L. M. West & Co.,*) (*West & Colton.*)
 WEST, L. M. & CO., (*L. L. Badgley,*) bakery, groceries and provisions, corner South and Spring.
 WEST, P. C., (*Burrows & West.*)
 Western Union Telegraph Office, H. Chaffee, manager; J. C. Edmondson and C. Wright, assistants.
 Whelan, Dan, (*Slaney & Whelan.*)
 Whicher, S. M., tobacconist, Main.
 Wilcox, A. V. P., (*Horton & Wilcox.*)
 Wilcox, R. D., allo. physician, 4 South.
 Wilder, D. H., prest. Corry Manuf. & Lumber Co.
 Willard, Geo. F. Mrs., millinery and bleaching, 1st Avenue.
 Williams, A. C., house, sign and ornamental painting, Lewis & Chapin's Block, Center.
 Williams, Alphonzo C. Rev., pastor Baptist Church, corner Pleasant and 2d Avenue.
 Williams, John, oysters and restaurant, 30 1st Avenue.
 *WILLIAMS, P. J., boot and shoe manuf., 3 Spring.
 Wilson, C. S., lawyer, Heath's Block, Center.
 Wilson, D. M. R., attorney, justice of the peace and insurance agent, Crosby Block, Center.
 Windsor, Noah, carpenter, South Center.
 Wright, C. W. U. telegraph operator.
 Wyman, H. L., (*Wyman & Parsons.*)
 Wyman & Parsons, (*H. L. Wyman and L. D. Parsons,*) Corry Handle Co., Congress.

Y.

Yates, L. E., farmer 50.

Z.

ZEILE, FREDERICK, groceries and provisions, Cross.

Erie County Classified Business Directory.

The Townships are alphabetically arranged at the end of the line, under the business classifications. The post office address of each individual or firm follows immediately after the name. Where no post office is given after the name, it signifies that the name of the post office and the township is the same. The names of farmers are omitted in this list, as they can readily be found in the general list, by noting the figures at the end of the line, which indicate the number of acres owned or leased by each.

Academies, Schools &c.

Ditto, Emma Miss, (school for young ladies,) Peach between 7th and 8th, Erie
ST. BENEDICT'S ACADEMY, 9th between German and Parade, "
 Lake Shore Seminary, Rev. M. G. Bullock, principal, North East
 North Western Normal School, Normal St., Edinborough, Washington
 Waterford Academy, High St., Waterford

Agent, Claim.

PERLEY, S. TODD, 29 North Park Row, Erie

Agents, Express.

Holdridge, Henry S., Concord Station, Concord
HEWIT, JOHN J., (Union,) Albion, Conneaut
 Casey, A., (American and Union,) Corry
 Stowe, C. B., (U. S.), "
HARPER, JARVIS, (American and Union,) 30 North Park Row, Erie
 Ferguson, O. H. P., Avonia, Fairview
 Davidson, R. A., North East
 Putnam, W., Union City, Union
 Moore, George, 1st St., Waterford

Agents, Insurance.

CHEESEMAN, W.M., (Watertown Fire,) Albion, Conneaut
 Black, Albert, (Homeo. Mutual Life,) City Building, Corry
 Brown & Tinker, Crosby Block, Center St., "
 Hollister, Webber & Co., (fire, life and accident,) Heath's Block, Center St., "
 Palmer & Co., Blair's Block, 1st Ave., "
 Wilson, D. M. R., Crosby Block, Center St., "
ALPS INSURANCE CO., 2d floor, corner 8th and State, Erie
 Arbuckle, Wm. M., (Mutual Life,) 722 State St., "

Blood, E. R., (Mutual Benefit Life,) corner State and 7th, Erie
DOWNING & CROWELL, (fire, life and accident,) corner State and 9th, "
DOWNING, J. F., (Insurance Co. of North America,) corner State and 9th, "
 Erie Co. Mutual Fire Insurance Co., 722 State St., "
 Gaggin, James W., (Equitable Life,) German Insurance Co., corner 8th and State, "
 Gilson R., (Phoenix Mutual Life,) corner 19th and Peach, "
 Harbor Creek Mutual Fire Insurance Co., 722 State St., up stairs, "
 Longstreet, F. P., (Equitable Life,) Schlaudecker, J., (German Insurance Co.,) corner 7th and State, "
 Stohl, Henry, (Brewers' Fire Insurance Co.,) corner 9th and State, "
 ***STUEBGEN, CHAS. G.**, north-west corner State and 8th, "
 Tibbals, L. N., (life and fire,) 9 Park Row, "
WARNER, M. RUSH & CO., 631 State St., "
 McCreary James, Fairview
HYATT & WEBSTER, Main St., Mill village, LeBoeuf
 Brainard, S. M., (fire,) North East
GRIFFITH, STEPHEN, "
HITCHCOCK, C. A., "
ANDERSON, P. W., (Harbor Creek Insurance Co.,) North Springfield, Springfield
 Hills, H. A., (life and fire,) East Springfield, "
 Robinson Titus, East Springfield, "
READ, G. W. H., corner Main and Bank, Union City, Union
 Burnham, Chas., Erie St., Edinborough, Washington
 Proudfit, John, Normal St., Edinborough, "
 Briggs, Edwin, Waterford

Agent, Patent.

Hallock, J. K., corner State and 7th, Erie

Agent, Pension.HURD, GILBERT, North Springfield,
Springfield**Agents, Railroad.**

Holdridge, Henry S., (P. & E. R. R.)
Concord Station, Concord
LEWIS, BYRON S., (A. & G. W. R. R.),
Concord Station, "
HEWIT, JOHN J., (E. & P. R. R.),
Albion, Conneaut
Murdock, R. H., (P. & E., O. C. & A.
and B. C. & P.,) 1st Avenue between
tracks, Corry
Rowe, D. S., (A. & G. W.,) "
Skidmore, H. H., (A. & G. W.,) "
Usher, G. G., (P. & E., B. C. & P. and
O. C. & A.,) "
Benson, Douglass, (freight, P. & E.,)
foot of State St., Erie
Forster, John T., (ticket,) Union Depot,
Hart, J. C., (freight, L. S. & M. S. and
E. & P. R. R.'s,) "
KENNEDY, S. B., Union Depot, "
Maus, Geo. V., (E. & P. R. R.,) corner
Peach and 14th, "
O'BRIEN, RICHARD, (E. & P.,) office "
Pittsburgh Dock, "
Brown, J. F., Swanville, Fairview
Ferguson, O. H. P., Avonia, "
Cross, Oliver, (E. & P. R. R.,) East
Springfield, Girard
Daily, Lewis H., (ticket, L. S. & M. S.
R. R., Girard Station,) Miles Grove, "
Seeley, W. A., (Girard Station,) Miles
Grove, "
BOYNTON, JOSEPH, (L. S. & M. S. R.
R.,) Harbor Creek
Minium, H. L., (A. & G. W. R. R.,) Mill
Village, LeBoeuf
Davidson R. A., North East
SPENCER, LEVI, (Moorheads Sta-
tion,) "
Loveridge, E. W., North Springfield,
Springfield
ACKERLY, G. D., (ticket, A. & G. W.
R. R.,) Union City, Union
Mukle, J. R., (O. C. and A. & G. W. R.
R.,) Union City, "
Putnam, W., (P. & E. R. R.,) Union
City, "
MERRITT, FRANK, (P. & E. R. R.,)
Waterford

Agents, Real Estate.

BAKER, A. N., Phelps Block, up stairs,
Center corner Washington, Corry
Hallock & Couse, corner State and
7th, Erie
*HAYES & KEPLER, 704 State St., "
SALTSMAN, R. J. & CO., corner 12th
and Peach, "
*SILL, JAMES, 505 French St., "
Miles, John F., Miles Grove, Girard
HITCHCOCK, C. A., (pine and mining
lands,) North East
HALL, HENRY N., High St., Union
City, Union
SHREVE, T. B., Union City, "

STRANAHAN, P. G. & E. G., Union
City, Union
TILLOTSON, A. S., Union City, "

Agents, Sewing Machine.

Jewell, Elizabeth Miss, (Howe,) Cen-
ter St., Corry
McKinley, Geo., (Elias Howe,) Center
corner Washington, "
SATERLEE, J. C., (Singer,) 42 Main
St., "
Tiffany, Chas. H. Mrs., (Grover and
Baker,) Center St., "
BASSETT, SAMUEL M., (Wheeler &
Wilson,) 6 Reed House Block, Erie
BINDER, FREDERICK H., 1367 Peach
St., "
BODAMER, JOHN A., (Howe,) 529
French St., "
Carter & Weller, (Davis,) 829 State St., "
Hoak, H. J., 1239 Peach St., "
Mueller, Chas. F., (Secor,) over 822
State St., "
Peffer, J. E. & Co., (Singer,) corner 7th
and State, "
ST. JOHN & BEECHLING, (Domes-
tic,) 717 State St., "
Waters, A. E., (Weed,) 823 State St., "
NOURSE, G. R., (Elias Howe,) Water
St., Fairview
Hitchcock, Milton W., (Home Shuttle),
Girard, Franklin
BEECHLING, CONRAD R., Erie,
Mill Creek
CARRIER & SON, (Grover & Baker,)
North East
COUSE, W. P., (Davis,) "
*FELLOWS, L. H., (Singer,) "
HITCHCOCK, GEORGE L., (A. B. Howe,) "
Lake St., North East
Marsh, Walter W., West Springfield,
Springfield
Fenno, Adeline, (Howe,) Union City,
Union
Fenno, Byron, corner Dowman and
Beaver Dam Road, Union City, Union
Sackett, Mark, (Wheeler & Wilson,) "
Wattsburg, Venango
Higgins, Estus, (A. B. Howe,) 3d St.,
Waterford
RICE, HENRY, (Grover & Baker,) "
2d St., Waterford

Agents, Steamship.

Kelleher, Patrick, (Inman, Cunard,
National and Anchor,) 8 Spring St.,
Corry
Quinn, M. A., (National Line to
Queenstown and Liverpool,) 221 4th
St., Erie

Agricultural Implements.

*ANDREWS, CHARLES G., Albion,
Conneaut
Titusville Novelty Iron Works, Corry
SOUTH ERIE IRON WORKS, 2027
Peach St., Erie
*WOOD, GEO. R., corner 18th and
Peach, "
Brown, Sylvester D., (hand rakes,) Girard
COOK, J. W. & CO., (horse rakes, Lock-
port,) Platea, "
MOREHOUSE, CALVIN, (Lockport,) "
Platea, "

*OTSEGO FORK MILLS, A. Denio, Girard
prop.,
Bbley, Chas., (Buckeye Mower,) Wesleyville, West
LeBoeuf
GILLET, V. R., Harbor Creek
MOHSER, JNO., (grain cradles,) West Mill Creek, West
BUTT, A. W., (agent Buckeye Agricultural Works,) North East
DEWEY, W. V., (Buckeye State Mower,) “
Glas & Chase, (plows, cultivators &c.,) “
KINGSBURY, S. B., Moorheadville, “
Benedict, I. A., (horse hoes,) West Springfield, Springfield
SHERMAN, Z. L., East Springfield, “
*ALLEN BROS., Lowville, Venango
O'NEIL, JAMES, Erie St., Edinborough, Washington
PATTERSON, FREELING H., Normal St., Edinborough, “
Wood, Christian, (grain cradles,) Edinborough, “

Apiarian.

Videto, D., North East

Architects and Builders.

(See also Carpenters and Builders, Contractors and Builders, Masons and Builders.)

HOGAN, J. J., 8th between Walnut and Cherry, Erie
Lytle, S. M., Myrtle between 8th and 9th, “
JONES, CORNELIUS C., Depot St., Girard
*GOSS, HENRY, Union City, Girard
TILLOTSON, A. S., (Union City,) Union

Artists.

Senyard, George, (portrait painter,) Girard
Luther, L. T., (portrait painter,) Main St., Mill Village, LeBoeuf
MYERS, C. H., Union City, Union

Auctioneers.

Ellsey, G. W., 705 State St., Erie
Kendig, Eli, 226 State St., “
LOYER, HENRY, corner Peach and 20th, “
BUTTERFIELD, J. A., North East
Smith, Nelson, North Springfield, Springfield
Jones, G. M., Union City, Union
Whitney, C. D., Union City, “

Bakers and Confectioners.

CARPENTER, JOHN H., (confectionery,) Albion, Conneaut
Arnold & Brown, (confectionery,) Center St., Corry
BARLOW, M. H., (confectionery,) 30 Main St., “
Barlow, Robert & Son, (confectionery,) Main St., “
Diver, Edwin H., Main corner Spring, “
English, Chas. H., (confectionery,) 50 Main St., “
Hammann & Abel, (confectionery,) Boston Block, 1st Avenue, “
MAYER, JOHN G., Mill St., “
Miner & Bracken, (confectionery,) 1st Avenue, “

Tuttle, C. L. Mrs., (confectionery,) South St., Corry
WEST, L. M. & CO., corner 4th and Spring, “
BARR, G. E., (confectionery,) 3 Noble Block, Erie
*BRABENDER, JACOB A., (confectionery,) corner 18th and Chestnut, “
Bray, Michael, (confectionery,) Holland between 3d and 4th, “
ERIE STEAM BAKERY, corner State and 3d, W. J. Sands, prop., “
Ezzer, C. Mrs., 1378 Peach St., “
Greenman, A. Mrs., (confectionery,) State St., “
Griffin, R. A. Mrs., (confectionery,) 111 State St., “
Handler, Philip H., 1309 Sassafras St., “
Heinemann, George, Peach between 13th and 14th, “
Home Bakery, State St., A. B. Lovell, prop., “
Kramer, Matilda Mrs., 1214 State St., “
Landon & Cummins, 718 State St., “
Mauer, M., 1338 Peach St., “
MILLER, PHILIP C., Ash Lane near 10th, “
PREUSS, N., 611 French St., “
Renz, George, Parade between 13th and 14th, “
Tarbell, J. A. (confectionery,) 716 State St., “
Walter, H. N. under Ellsworth House, “
Kessel, John, (confectionery,) Main St., Girard
Rieker, Fred., Wine St., “
King, Z. M., (confectionery,) North East
Smithers & Fowle, “
Hedden, Geo., (confectionery,) East Springfield, Springfield
Dafoe, A. H., Crooked St., Union City, Union
GOODELL & SHEROD, (confectionery,) Normal St., Edinborough, Washington
Whitney, Timothy W., High St., Waterford

Banks and Bankers.

Corry National Bank, Main corner 1st Avenue, Corry
Corry Savings Bank, corner Washington and Center, “
First National Bank of Corry, Main St., “
Ball & Colt, 631 State St., Erie
ELIOT, JOHN & CO., corner State and North Park, “
Erie Co. Savings Bank, corner Peach and 14th, “
Erie Dime Savings and Loan Co., corner Eighth and State, “
First National Bank of Erie, corner North Park Place and French, “
GERMAN SAVINGS INSTITUTION, corner State and Eighth, “
*HUMBOLDT SAFE DEPOSIT AND TRUST CO., corner State and South Park, “
KEYSTONE NATIONAL BANK, corner 8th and State, “
Marine National Bank, corner North Park Place and State, “
SECOND NATIONAL BANK, corner 8th and State, “

Battles & Webster, Keystone Block,
Main St., Girard
First National Bank, Main St.
Blaine, Gould & Short, Towne Block,
Main St., North East
First National Bank,
People's Savings Institution of Erie
Co.,
CASEMENT SAVINGS BANK, corner
Main and Bank, Union City, Union
COOPER, EZRA, Union City, "
FIRST NATIONAL BANK OF UNION
MILLS, corner Main and Crooked,
Union City, "
TWICHELL, E. W. & SON, Erie St.,
Edinborough, Washington
Benson & West, High St., Waterford

Barbers.

CARPENTER, JOHN H., Albion,
Conneaut
Ames, Samuel, Center St., Corry
Bloomfield, Albert, 46 Main St., "
Dilibato, Andrew, under Crosby Block, "
Flindt, Chas., Main St., "
Keim, G. A., Spring St., "
NOLLINGER, George, Park St., "
Sherman, J. B., 1st Avenue, "
Stewart, R. M., Downer House, Wash-
ington St., "
BREHM, FRANK, 1210 State St., Erie
Click, Joseph, 11th between Holland
and German, "
Clous, V., 18th between Chestnut and
Walnut, "
CONRADER & SEITER, 550 French,
up stairs, "
Flick, Mattias, State between 6th and
7th, "
Gebhardt, H. A., 1304 Peach St., "
Gehrlain, Peter, Cascade between 5th
and 6th, "
Heintz, Philip, 1218 Peach St., "
Hinds, John, 1340 Peach St., "
HUFF, HENRY, 200 Third St., "
Messenkopf & Bittig, corner State
and 8th, "
MOLTRY, CHAS., 19 North Park Row, "
Murphy, Frank, 599 State St., "
PLAKAWSKY, GEO., over 826 State, "
Retcher, Fred., under American Hotel
Schumann, Jacob, 1312 State St., "
Sedelmeyer, Lorane, Parade between
11th and 12th, "
Serr, Adam, 1102 State St., "
SHOEMAKER, PETER, corner Wal-
lace and 11th, "
Stablein, Matthias, 1368 Peach St., "
Walter, Lewis, 1030 Parade St., "
Wiss, George, 430 French St., "
WISS, JACOB, 1038 Parade St., "
Stritzinger, Frank, Church St., Fairview
Kessel, John, Main Street, Girard
Gross, R. S., North East
McIntyre, R. H., "
Huber, Mathias H., Main St., Union
City, Union
Joeckel, Michael, Main St., Union City, "
TITUS, J. L., Main St., Union City, "
STABLEIN, SIMON, Normal St., "
Edinborough, Washington
Wayman, Henry R., Waterford

Bark Dealers.

BOYNTON, JOSEPH, (hemlock),
Harbor Creek
WRIGHT, MOREY & CO., Erie, Mill Creek

Basket Makers.

Lord, Jesse B., Concord Station,
Concord
Greene, Eber, North East

Bell Hanger.

*NOVELTY IRON WORKS, W. H.
Judson, prop., Union City, Union

Beltng.

*BOYER & FUESS, (leather and rub-
ber.) East State between 12th and
R. R. Depot, Erie

Bending Works.

CORRY BENDING WORKS, corner
South and William, West & Colton,
props., Corry
Hartieb, Metz & Co., West 12th St., Erie

Bill Poster.

Akin, W. C., Center St., Corry

Blacksmiths.

Graves & Elthorp, Lake Pleasant, Amity
Lamport, Francis, Lake Pleasant, "
Ingalls, John, Corry, Concord
Palmer, E. C., Concord Station, "
WOOD, SALMON, Concord Station, "
CLARK, JASPER N., Cherry Hill,
Conneaut
Hartwell Ira, Albion, "
HOUGHTELLING & FROBY, Albion, "
LOCKWOOD, SAMUEL B., Albion, "
McGuire, Thomas, Albion, "
Spencer, Alva C., Albion, "
Aughenbaugh, J. H., South St., Corry
Hill, John S., East Main St., "
Loveland, L., Center St., "
MALLETT, S. E., 1st Avenue, "
Moffitt, Milton, Pike Street, "
Smith, Jason C., 1st Avenue, "
Smith, W. R., Center St., "
Steadman, N., Center St., "
Barnes, Julius L., Elk Creek
FORBS, JOHN H., Lundys Lane, "
Landers, Mathew, "
Ward, Andrew R., Lundys Lane. "
ADAMS & WALKER, corner Peach
and Simpson, Erie
Adlam, James, 1253 State St., "
Becker, R., 1225 Peach St., "
Belentin & Son, 909 Parade St., "
CANTY & BRO., 124 East Sixth St., "
CONDREY, PATRICK, 4th between
State and French, "
Elber, Fred., 1253 State St., "
Fogarty, J., West 8th St., "
Frey, John, 121 East 6th St., "
Kling, Christopher, Peach St., "
KOEN, J. N., 1218 State St., "
Mehen, John, 1st alley west of Peach
between 11th and 12th, "
Oberacker, L., 8th between Walnut
and Chestnut, "
Obrenger, Adam, corner 18th and
Parade, "
O'REGAN, STUYVESANT & CO., 8th
rear of Post Office, "

Russell, Wm. H., 1113 Parade St.,	Erie	Palmer & Son,	North East
Schneider & Brother, 1245 State St.,	"	STETSON, J. C. W. & M. C., Wall St.,	"
SHAW & CO., 1254 State St.,	"	WELLS, D. J.,	"
Waltz, John, Turnpike, south of 26th,	"	WILLCOX, A. J.,	"
WHEELER & ROBINSON, Front be-	"	DeWolf, N., East Springfield, Springfield	"
tween Peach and Sassafras,	"	Doty, Albert, North Springfield,	"
Ziegler, John, Turnpike St.,	"	Eagley, Daniel, North Springfield,	"
Zuck & Brother, Peach opposite 20th	"	Edy, Wm., West Springfield,	"
Bush, Julius, Main St.,	Fairview	Nash, Geo., East Springfield,	"
Fargo & Caughey, Main St.,	"	Norton, H. D., West Springfield,	"
LANDER, FRANCIS, Swanville,	"	Robison, L. T., East Springfield,	"
Letterman, Jacob, Church St.,	"	Stoke, W. P., West Springfield,	"
Mead, William G., Franklin Corners,	"	Wait, S., West Springfield,	"
Michael, Fred., Main St.,	Franklin	Foglebock, Nathan, Erie,	Summit
Hiles & Nason,	Fairview	Rewling, Andrew W., Erie,	"
Holmes, Calvin, Miles Grove,	Girard	WHITEFORD, WM. J., Erie,	"
Jewell, Elias, (Lockport,) Platea,	"	Foster, Thos. M., corner Crooked and	"
Jewell, George W., (Lockport,) Platea,	"	Willow, Union City,	Union
Kibbler, Jacob, Wall Street,	"	GLEZEN & LINN, Oil St., Union City,	"
Sargent, John,	"	Jones & Lyons, Main St., Union City,	"
SHERMAN, JAMES P., (Lockport,)	"	LATCHFORD, W. T., Union City,	"
Platea,	"	McGuire, Butler, near Johnson House,	"
SNOW, JOHN, Mechanic St.,	"	Union City,	"
Stough, Samuel, Miles Grove,	"	RYERSON, L. B., Concord St., Union	"
Trout, Henry,	"	City,	"
TURNER, ALEX. H., East Springfield,	"	ACOCKS, G. A., Jamestown St., Watts-	"
BRACE, WM. A., West Greene,	Greene	burg,	Venango
LINK, ANDREW, Belle Valley,	"	Bishop, Daniel, Wattsburg,	"
NASH, ORLANDO M., West Greene,	"	Butler, Richard E., Lake Pleasant,	"
Robinson, Byron, West Greene,	"	*CANFIELD, A., Lowville,	"
ROBINSON, GEO. & DERRICK, West	"	*CANFIELD, S. A., Lowville,	"
Greene,	"	COOPER, JAMES, Wattsburg,	"
WEEKS, CHAS. W., Phillipsville,	"	Eaton, Chas. A., Phillipsville,	"
Hebner, Charles H.,	Greenfield	Jones, Warren, Wattsburg,	"
THAYER, STEPHEN, North East,	"	ORTON, CHAUNCY, Phillipsville,	"
Yost Wilson,	"	Orton, Lester, Phillipsville,	"
Cooper, W. J., Wesleyville, Harbor Creek	"	Saigon, D. & A. W., North St., Watts-	"
Hyde, Madison, Wesleyville,	"	burg,	"
Lee, Perry, Moorheadville,	"	Allen, Albert E., Erie St., Edin-	"
Porter, H. J., Wesleyville,	"	borough,	Washington
Stinson, Wm. S.,	"	Amidon, Clark F., McLane,	"
Tubbs, Chas., Wesleyville,	"	Colvin, Wm., Edinborough,	"
WAXHAM, HENRY, Wesleyville,	"	Gardner, James H., Waterford,	"
EDMUNDS, MOSES S., Main St., Mill	Mill	SKELTON, WARREN P., Mill St.,	"
Village,	LeBoeuf	Edinborough,	"
McDANNELL, JOHN E., West Center	"	Skiff, James M., Normal St., Edin-	"
St., Mill Village,	"	borough,	"
Moore, Edwin H., Union City,	"	TANNER, JACOB A., Market St., Edin-	"
Porter, Joel S., Waterford,	"	borough,	"
Porter, Lucius, Waterford,	"	White, Levi, Edinborough,	"
Quay, Wm. M., Mill Village,	"	BRADISH, ELISHA, 2d St.,	Waterford
Beller, Frank, Erie,	McKean	HOVIS, A. H. & SON, 1st St.,	"
BLOUNT, JAMES,	"	PAYNE & TAYLOR, 2d St.,	"
Caldwell, S. J.,	"	SKIFF, IRA, 2d St.,	"
GARBLER, PHILIP, Sterrettania,	"	Stem, Lewis F., 2d St.,	"
Safford, Zelotus,	"	Messenger, Alfred,	Wayne
SCHUETZ, GEO., (Middleboro,) Main	"		
St.,	"		
Shaffer, Wm.,	"		
ALLEN, AUSTIN A., Belle Valley,	"		
Mill Creek	"		
Kroft, John, Kearsage,	"		
Myres, Frederick, Erie,	"		
Rosensluhl, Peter, Belle Valley,	"		
SCHLUBACH, J., Kearsage,	"		
Dewey, D. D.,	North East		
Diffinbaugh, Benj.,	"		
Fromyre, F. & Bro.,	"		
Fuller, E. N.,	"		
GRIFFITH & CULBERTSON, Vine	"		
St.,	"		
Himes, M. P.,	"		
JOHNSON, G. W.,	"		

Blast Furnace.

ERIE BLAST FURNACE, foot of Sas-
saffras St., Rawle, Noble & Co., Erie

Boarding Houses.

(See *Hotels and Boarding Houses.*)

Boat Builders.

Paasch, J. D., foot of State St., Erie
AUSTIN, A. B., Swanville, Fairview

Boat Liveries.

Atkinson, James, foot of State St., Erie
Knobloch, Daniel, East Public Dock, "
Paasch, J. D., foot of State St., "
SPENCER, GILBERT, Erie St., Edin-
borough, Washington

Book Binders.

*PRATT & GAIL, Corry
Ashby & Vincent, 423 State St., Erie
Cole, E. M., 2d floor Noble Block, State St., "

Books and Stationery.*(See also News Dealers.)*

Ames, C. H., Center St., Corry
Barlow, Robert & Son, Main St., "
Beavis, C., Center corner Wash-
ton, "
Fenner, B., Center St. near Depot, "
Holden, O. C., 8 1st Avenue, "
Lindsley, R. G., (stationery,) 40 Main
St., "
CAUGHEY, MCCREARY & MOOR-
HEAD, 8 Reed House, Erie
Ensign, S. P. & Co., 725 State St., "
Hausmann, Valentine, 1270 Turnpike
St., "
Roemer, A., 16 West 7th St., "
SELL & BACKUS, 708 State St., "
Stafford, Oliver, 603 French St., "
*SEARS, CHAS. E., North East
LEWIS, HENRY, (stationery,) Erie
St., Edinborough, Washington
Proudfit, Wm. S., Normal St., Edin-
borough, "

Boots and Shoes.*(See also General Merchants.)*

HAYES, HENRY P., (custom,) Watts-
burgh, Amity
Ludden, Joseph, (custom,) Spartans-
burgh, Crawford Co., Concord
ADAMS & LETSINGER, Albion, Conneaut
EDDY, ELIJAH W., Albion, "
HARRINGTON & WHITNEY, Albion, "
Milligan, Wm., (custom,) Albion, "
Pomeroy, Dwight, (custom,) Albion, "
Benson & Thompson, 1st Avenue cor-
ner South, Corry
COWDEN, WM., (custom,) Cross St., "
Crapsier, E. & Son, Main St., "
Dean & Hall, Center St., "
Frank, L. C., Main St., "
Frey, John C., (custom,) Main St., "
Hill, Chas., Center St., "
Hoffman, S., Main corner 1st Avenue, "
Kelleher, Patrick, 8 Spring St., "
Morgan, William, (custom,) Main St., "
SKIFF, A., 8 Main St., "
Spiesman, H. L., 32 1st Avenue, "
Stephens, E. W., 1st Avenue, "
*WILLIAMS, P. J., 3 Spring St., "
Burwell, Geo. N., (custom,) Lundy's
Lane, Elk Creek
Herrick, Nathan, (custom,) Lundy's
Lane, "
Adams, James, (custom,) 378 French
St., Erie
Albrecht, Henry, (custom,) 13 east 7th
St., "
Arbuckle & Himrod, (wholesale,) cor-
ner Peach and 18th, "
Armstrong, Andrew, (custom,) 1111
State St., "
ARMSTRONG, JOHN B., (custom,) "
1212 State St., "
Auffinger, Joseph, (custom,) 266 West
8th St., "
Baird, R. W. & Co., 724 State St., "
BAKER, OSTHEIMER & CO., 503 and
505 State St., Erie
Beer, Rudolph, (custom,) 1330 Sassa-
fras St., "
Brown, Chas. C., (custom,) 330 State
St., "
Coughlin, E., 527 French St., "
Deedenhoffer, Geo. F., Peach St., "
Diehl, F., 23 South-west Park Row, "
Doll, M. & Son, 1203 State St., "
Drumgool, James, 1340 Peach St., "
DUTHAN, M., (custom,) corner Cherry
and 18th, "
EICHENLAUB, J. A., (wholesale and
retail,) 628 State St., "
Engelhart, C. & Co., 19 and 20 West
Park Row, "
ERIE BOOT & SHOE CO., corner 25th
and Ash, "
Flynn, Michael, (custom,) Chestnut
between 3d and 4th, "
Gross, Henry, 509 French St., "
Guckenbiehl, Jacob, 1314 Peach St., "
Haas, John, (custom,) 195 East 8th St., "
Hay & Caughey, 277 West 18th St., "
Heffner, Julius, 18th between Walnut
and Cherry, "
Hummel, M., Sassafras corner 17th, "
Karlle, Peter, (custom,) 1109 Parade
St., "
Kerber, Frederick A., Cascade be-
tween 5th and 6th, "
Kerner, Anton, Peach between 25th
and 26th, "
Krick, D., (custom,) 1260 Parade St., "
Kuch, Geo., (custom,) corner 4th and
Liberty, "
Kuhn, Henry, (custom,) Peach be-
tween 25th and 26th, "
Leibel, Jacob, 1130 State St., "
Marthlar, Valentine, (custom,) 11th
between Wallace and East Lane, "
Meyer, Andrew, (custom,) corner
Parade and 16th, "
Sanner, B., (custom,) East 10th 2d door
west of Parade, "
Schwab, Philip J., 246 West 18th St., "
Seering, Henry, (custom,) Cascade
between 3d and 4th, "
Shabacher & Bro., 1222 Peach St., "
Smith, K. A., corner State and 8th, "
Smith, W. H., (custom,) 4 South Park, "
STACY, JOSEPH, (custom,) West 3d
between Cherry and Walnut, "
Stark, Martin, "
STONE, N. O., 722 State St., "
Strohmer, J. E., (custom,) Parade
corner 11th, "
Tanner, Richard, (custom,) East 4th
between German and Holland, "
Thoma, John, (custom,) corner 11th
and Wallace, "
Winschel, Ben., (custom,) 267 East
11th, "
Zuern, Geo., 322 State St., "
Boyer, Thomas, (custom,) Fairview
Irons, Henry, (custom,) "
Kromar, P., Church St., "
McCULLY, JOHN, Main St., "
WEIBLEN, JOHN G., Main St., "
BRAGG, EDWIN, (custom,) Franklin
Corners, Franklin
Corby, Philip, (custom,) Girard
Fish, Ellis, (custom,) "

Ohmer, Ohas., (custom,) Miles Grove,
Girard
Ryman, Theo., Main St.,
Sanders, Elias B. (custom, Lockport,) Platea,
Sawdy, J., (custom, Lockport,) Platea,
Schutte, Aug. (custom,) Chestnut St.,
Stockdale, John, (custom, Lockport,) Platea,
Yeager, Christ, Main St.,
Yeagher, Lewis, Main St.,
Yaple, Noble V., (custom,) West Greene,
Wakely, Clark A., (custom,) Greenfield
Davis, David, (custom,) Wesleyville, Harbor Creek
Miller, Charles G., (custom,)
Comstock, A. G., (custom,) West Center St., Mill Village, LeBoeuf
Cottrell, Eber L., (custom,)
Robbins, George S., (custom,) Mill Village,
Royer, J. W., (custom,)
SMITH, WM. A., (custom,) Mill Village,
WEDLOCK, J. R., Main St., Mill Village,
Hemme, Christoph, (custom, Middleboro,) Main St., McKean
Shafer, John, (custom,)
WAGNER, JOHN PETER, (custom,) Sterrettania,
Kuhn, Geo. W., (custom,) Erie, Mill Creek
KUHNS, PETER, (custom,) Erie,
SAWDY, NELSON, (custom,) West Mill Creek,
SCHLIMPF, JACOB, (custom,) Kearsage,
Sherwin, Francis P., (custom,) Erie,
Bagley, Aaron A., (custom,) North East Higgins, J.,
House, W. H., (custom,) Main St.,
Logan, Martin, Lake St.,
LOOMIS, DYER,
McCord, James, (custom,)
McNichol & Crawford, 3 Lake St.,
Maifield, Eugene, (custom,) East Springfield,
Martin, G. W., (custom,) North Springfield,
Miller, C. B., (custom,) East Springfield,
Miller, H. B., East Springfield,
Phillips, G. W., (custom,) West Springfield,
Phillips, Luther, (custom,) West Springfield,
Robison, H. C., (custom,) West Springfield,
Fuhrman, Frederick, (custom,) Erie, Summit
Buntanbak, Chas., corner Main and Crooked, Union City, Union
FLYNN & BURKE, Opera House Block, Main St., Union City,
FRANK, ABRAM, Miles St., Union City,
FRANK, L. & SON, Union City,
Green, Edward, Main St., Union City,
Latchford, Joseph, (custom,) opposite P. & E. Depot, Union City,
Lawrence, Samuel, (custom,) Union City,
McLEAN, W. E. & C. N., Union City,

Morton, E. L. & Co., Union City, Union
Plumb, Wm. W., Main St., Union City,
Rowland, Geo. W., (custom,) Union City,
SHEPARD, WILSON, (custom,) Union City,
Waters, Nelson, corner Main and South, Union City,
*BRACE, C., Lowville, Venango
Dale, John, (custom,) Church St., Watsburg,
HALL, WM., (custom,) Main St., Watsburg,
Hill, B. S., Main St., Watsburg,
Bogue, Stewart, (custom,) Edinborough, Washington
Francis & Lesuer, McLane,
Greenfield, Geo. S., (custom,) Edinborough,
Kendall, Myron J., (custom,) McLallens Corners,
Phelps, Mortimer, Erie St., Edinborough,
Saley, Marcus, (custom,) Edinborough,
Terry, Thos. J., (custom,) Cambridgeborough, Crawford Co.,
Thompson, Frederick A., Normal St., Edinborough,
WHITE, ZENO, Normal St., Edinborough,
AUSTIN & HOOD, High St., Edinborough, Waterford
Clark, James, (custom,) High St.,
Johnson & Willard, (wholesale and retail,) High St.,
Kendall, John W., (custom,) LeBoeuf,
SWEET, JAMES R., (custom,)

Brackets, Moldings &c.

Davis, Hurd & Co., corner Washington and West Wayne, Corry
HATCH, MASON & CO., corner Center and Frederick,
*SHIELY, V., 38 1st Avenue,
CHAPMAN & WAIT, Elk Creek
Carroll, Geo. & Bro., Front east of French, Erie
Clemens, White & Co., foot of State St.,
WAITMAN, HORACE H., Myrtle St., Girard
Jenkins & Co., Main St., Union City, Union

Brass Founders.

Erie Brass Works, 3 and 5 West 11th St., Jarecki, Hays & Co., props., Erie
Jarecki Manuf. Co., 9th between French and Holland,

Brewers and Maltsters.

CONCORD BREWERY, Concord St., J. M. Bissontza, prop., Corry
Morris, Hiram, (ale and lager beer,) corner West Wayne and Smith,
Baker, G. L., 324 French St., Erie
CONRAD, CHARLES M., (lager beer,) 6th near Parade,
DOWNER & HOWARD, corner Parade and 17th,
Gabel & Mauer, (lager beer,) corner Turnpike and 27th,
KALVELAGE, HENRY, State south of Buffalo road,
King, A., (maltster,) corner Holland and 14th,

Crumbs' Carbolio Ointment & Crumbs Carbolio Extract are Crumbs of Cornfort for Everybody. See page 164.

KOEHLER BROS., corner 20th and Holland, Erie
 Schutt, Fred., (lager beer.) West 4th between Poplar and Cherry, "
 Straus, H., Bro. & Bell, (maltsters,) Parade near 18th, "
 Weschler, Jacob, (maltster,) between Walnut and Chestnut, "
 Schumacher, Mike, Fairview
 VOGT & PLATZ, Erie, Mill Creek
 Bannister, James, North East
 Kerner, Jacob, Erie, Summit

Brick Manufacturers.

Wells, Orin, Plateau, Elk Creek
 Gehrein, John, near Turnpike St., Erie
 HOSKINSON & CO., Peach above 26th, "
 Kennedy, David Jr., East Avenue near Light House, "
 LOOMIS, A. T., East Avenue near Land Light House, "
 Seiter, George, 26th between Plum and Cascade, "
 Young, John, corner East Lane and 28th, "
 LANFEAR, JOSEPH K., Girard
 Hoskinson, James & Co., Erie, Mill Creek
 MOREY & LUDLOW, Erie, "
 Russell, James C., Belle Valley, "
 SCHAAL, JACOB, Erie, "
 SCHWINGLE & ZIMMERLY, Kear-sage, "
 LOOMIS, DYER, North East
 JONES & HALL, Union City, Union

Broom Makers.

Zigler, Benj. T., Lundys Lane, Elk Creek
 Harper, Levant, North East
 DEVEREAUX, HORACE M., West Springfield, Springfield
 HAYES, L. L., West Springfield, "
 THOMPSON, DAVID, West Springfield, "
 Hillman, Henry, 4th St., Waterford

Brush Block Manufacturers.

Allen, Frank S. Manuf. Co., Corry

Brush Manufacturers.

CORRY BRUSH CO., corner 2d Avenue and Pleasant, Corry
 Blehl, Adam, 1258 Peach St., Erie

Builders.

(See *Carpenters and Builders, Masons and Builders, Contractors and Builders, Architects and Builders.*)

Building Movers.

Pierce, Naaman, Corry, Concord
 WAIT, ROBERT H., Elk Creek
 HOFMANN, PHILIP, 131 Sassafras St., Erie
 NASON, DAVID, Girard
 Carroll, David, Union City, LeBoeuf
 MEYERS, CHAS., McKean
 HALL & COE, Union City, Union

Butchers.

(See *Meat Markets and Butchers.*)

Butter Package Manufs.

MARSH, WM. & CO., High St., Waterford

Butter Workers.

Woodard, Philander G., (Keystone Butter Worker,) 2d St., Waterford

Car Manufs.

ERIE CAR WORKS, (stock, house and coal cars,) corner 17th and Cascade, Erie

Carding Mills.

Lewis, Jesse, Edinborough, Washington

Carpenters and Builders.

(See also *Architects and Builders, Masons and Builders, Contractors and Builders.*)

Davis, Thos. J., Lake Pleasant, Amity
 Doolittle, Willard, Hatch Hollow, "
 Terry, Joseph, Wayne, "
 Dilworth, Samuel K., Corry, Concord
 Dunham, P., Lovell's Station, "
 Lilley, John A., Concord Station, "
 Northrop, Austin, Corry, "
 Pond, Geo., Concord Station, "
 ALDERMAN, MICHAEL, Albion, Conneaut
 Barnes, George, Albion, "
 Cheeseman, Nathan, Albion, "
 HAMMOND, ALONZO M., Keepville, "
 Mallery, Zalmon G., Albion, "
 McIntire, Robert, Cherry Hill, "
 Paul, William, Albion, "
 Selden, Wm. P., Cherry Hill, "
 Strong, Josiah R., Albion, "
 WHITE, MILTON, Cherry Hill, "
 Williams, Moses, Albion, "
 COOK, WM. E., Corry
 Lafferty, Wm. F., Washington St., "
 Robertson, John M., Chestnut St., "
 Seymour, J. A., Spring St., "
 Windsor, Noah, South Center St., "
 Caldwell, John B., Lundys Lane, Elk Creek
 Godfrey, Chauncey C., Lundys Lane, "
 Godfrey, Emery C., Lundys Lane, "
 Herrick, Nathan, Lundys Lane, "
 Luck, Peter, Edinborough, "
 ACKERMAN, J. W., corner 17th and Cascade, Erie
 ALBRACHT & KESSLER, 20th between Peach and Sassafras, "
 Anderson, Isaac, "
 Baker, John O., "
 BATES, W. J., (ship,) Reeds Dock, "
 Blila, A. W., corner State and 10th, "
 BRUBAKER, GEORGE, "
 COLDWELL, CHARLES, West 20th between Sassafras and Myrtle, "
 Conrath Bros., Parade between 8th and 9th, "
 CONSTABLE & RAMSEY, corner 5th and Sassafras, "
 DERNER, PETER, 1534 State St., "
 DINKEY, WM., "
 ESSIG, JOHN L., "
 FOSTER, HARRISON, (ship,) 3d between Sassafras and Myrtle, "
 HASKINS, A., 296 East 8th St., "
 HAYES, E. A., corner Peach and 13th, "
 HORRELL, RUFUS A., 18th between Wallace and Parade, "
 Hughes, John R., 421 Myrtle St., "
 KERNER, C., corner 22d and Myrtle, "

Knauer, John, 1233 Parade St.,	Erie	Barnes, Darius D., (Lockport,) Platea,	
KOEHLER & BRO., corner Myrtle and 26th.	"	Batie, Ed., (Lockport,) Platea,	Girard
LANGENEKER, FRANK, 4th between Cascade and Plum.	"	BROOKS, JOHN S., Locust St.,	"
Loesch, Peter, State St. at city limits,	"	Brown, Chauncy, Locust St.,	"
Loesel, Michael, State between 13th and 14th,	"	Bulard, Wm. and James.	"
Lyon, Henry, 1341 Holland St.,	"	Bunnell, Alonzo S., (Lockport,) Platea	"
McDONALD, DANIEL, West 7th St.,	"	Clark, Eli W.,	"
MEHL BROS., East 8th between German and Parade,	"	Cook, Sylvester, (Lockport,) Platea,	"
Merritt, Samuel,	"	Daggett, Wm. E.,	"
Miller, F. Wm., 305 Sassafras St.,	"	DOE, J. SHEPARD, (Lockport,) Platea,	"
Miller, John, Holland between 6th and 7th,	"	Garloch, John, Miles Grove,	"
Newburger, A., 4th between State and Peach,	"	Godfrey, Edwin E.,	"
Peters, Richard, corner 7th and Myrtle.	"	Godfrey, Lorenzo D., Chestnut St.,	"
Roberts, Hiram C., 1306 Holland St.,	"	Hopkins, Francis, Miles Grove,	"
Robins, Samuel, (ship,) Front near Myrtle.	"	KEITH, JOHN M., East Springfield,	"
Ruess, Frederick, Peach between 19th and 20th,	"	Miller, John J., (Lockport,) Platea,	"
Russell, Geo. S., East 8th between Holland and German,	"	Miller, Orlando, (Lockport,) Platea,	"
Shenk, Henry, 331 5th corner State,	"	Patterson, Wm. E., East Springfield,	"
Sherman, Edward, 55 West 8th St.,	"	Phillips, Warren J., (Lockport,) Platea,	"
SPENCER, A. A., 912 Myrtle St.,	"	Thompson, Joshua C.,	"
STRITZINGER, GEO., State between 22d and 23d,	"	Tuckey, James,	"
TARBELL & ANDERSON, 8th between Myrtle and Chestnut,	"	VanCamp, Henry,	"
TATE, S. E., East 18th between East and Wayne,	"	Warner, Geo. H., (Lockport,) Platea,	"
Tuohy, James D., corner French and 24th,	"	Warner, Gilbert, (Lockport,) Platea,	"
WARD, JOHN W., 17 Myrtle St.,	"	HIRT, FRANK JR., Erie,	Greene
WHITCOMB, G. C., West 7th above Walnut.	"	LEON, PETER, Erie,	"
WHITTAKER, LEVI, West 7th between Chestnut and Walnut,	"	Schnell, John, Belle Valley,	"
Wingert, Peter, German between 11th and 12th,	"	Schnell, John, Erie,	"
Brubaker, Levi,	Fairview	Thornton, Buel, Phillipsville,	"
Carter, David, Avonia,	"	Weeks, P. S., Erie,	"
Fight, Jacob, Sterrettania,	"	Yosten, Wm. C., Belle Valley,	"
Gudtner, John,	"	Lyons, Edward, North East,	Greenfield
Reintz, Martin, Sterrettania,	"	Salmon, John,	"
Kuhl, P.,	"	Weaver, Harvey T., North East,	"
McLAUGHLIN, J. S.,	"	Bloom, J. M. C., Wesleyville, HarborCreek	"
Peffer, Jacob, Sterrettania,	"	Curtis, Joseph, Moorheadville,	"
Remer, Frederick, Main St.,	"	Fitch, C. T.,	"
Davis, Joseph, McKean,	Franklin	HALL, C. T., Wesleyville,	"
Filleger, Dominick, Franklin Corners,	"	Hough, Wm. L., Moorheadville,	"
FISH, BENJAMIN M., Franklin Corners,	"	Hugh, David,	"
Francis, Russell, Franklin Corners,	"	Long, Wm. M.,	"
Fry, Jacob, McKean,	"	Thompson, Miles,	"
Gitmer, Michael, Franklin Corners,	"	BURDICK, AMOS J., Waterford, LeBoeuf	"
Hartman, Peter, Franklin Corners,	"	Dowler, Henry, Mill Village,	"
McCombs, Wm., McLane,	"	Evans, Geo. W., Depot St., Mill Village,	"
Mills, Erastus E., Elk Creek,	"	HARBST, GEO., West Center St.,	"
Mosier, Thos. N., Franklin Corners,	"	Mill Village,	"
O'BRIEN, JERRY, Elk Creek,	"	KINGEN, WM., Church St., Mill Village,	"
Patterson Robert C., Franklin Corners,	"	Kingen, Wm. Jr., Depot St., Mill Village,	"
Vanbuskirk, Marcus M., Franklin Corners,	"	Langworthy, Robert E., Mill Village,	"
Watson, James, Girard,	"	MALLORY, NATHANIEL B., Mill Village,	"
Weimerling, John, McKean,	"	lage,	"
Weimerling, Wm., McKean,	"	Mattson, J. H., Mill Village,	"
Wolsey, Smith, Girard,	"	MICKLE, CLARK, South Center St.,	"
		Mill Village,	"
		Ray, Danford D., Mill Village,	"
		ROBINSON, JAMES W., Mill Village,	"
		Wait, Stephen, Waterford,	"
		WALLIS, R. M., Main St., Mill Village,	"
		lage,	"
		Waterman, Asahel, Mill Village,	"
		Welker, Wm. J., Main St., Mill Village,	"
		WESTON, ISAAC B., Millers Station,	"
		Crawford Co.,	"
		Bunan, Hiram,	McKean
		Cleveland, John, (Middleboro,)	"
		Lamson, Wm. D., (Middleboro,)	"
		Stafford, Hiram,	"
		Bennet, John, Erie,	Mill Creek

Fancy Goods, Notions, Ornaments, Jewelry,

306

CARPENTERS AND BUILDERS.

Bernretter, John, West Mill Creek, Mill Creek	WHITEFORD, WM. J., Erie, Summit
Brindle, Geo. W., West Mill Creek, "	Aldrich, Nathan, Atlantic St., Union
FERGUSON, JAMES W., West Mill Creek, "	Ames, Alva, Union City, "
Harman, Joseph T., Erie, "	AMES, SAMUEL A., Union City, "
Loech, Peter, Erie, "	BARBOUR, A. H., Union City, "
Loveland, Asa, Erie, "	Benedict, Samuel, Union City, "
McCraa, Samuel S., Erie, "	BENNETT, G. F., Union City, "
Miers, Jacob, Erie, "	Bishop, Jonathan, Union City, "
QUIGLEY, JAMES C., Belle Valley, "	Chandler, S. C., Union City, "
Royer, Jonas B., West Mill Creek, "	CLEMMONS, DELOSS, High St., "
Allen, E. A., North East	Union City, "
Arnold, E. B., "	Dowd, Chester, Union City, "
Barnes & Foster, Robinson St., "	EARLL, GEO., Atlantic St., Union
Brookins, W. P., "	City, "
COFFMAN, G. H., "	HALL, C. W., Union City, "
COLE, JAY J., "	HITCHCOCK, L. H., Union City, "
COLGROVE, A. H., "	HUNTLEY, J. S., corner Putnam and
Colt, Milton, "	Elbow, Union City, "
Coon, I. H., "	LYONS, JOHN, Union City, "
Covey, George, "	McALLISTER, DAVID, Main St., "
Curtis, Frank, "	Union City, "
Curtis, Lorenzo, Moorheadville, "	McClure, Matthew L., High St., Union
Daniels, Robert C., "	City, "
Darling, O. C., "	McKinney, R. E., South St., Union
Dudley, James, "	City, "
Fairchild, D. C., "	Middleton, Hugh, Orchard St., Union
Gavit, Wm., "	City, "
Greenman, John H., "	MILLER, LEANDER, High St., Union
Griffin, Ira S., "	City, "
Grimshaw, S., "	MITCHELL, HENRY, Union City, "
McIntyre, E. C., "	Mowry, P. T., Union City, "
McIntyre, H. F., "	Pearse, Arthur, Union City, "
Meehl, Chris., "	SCOTT, EZRA D., Union City, "
MYRES, ABIJAH, "	Smiley, Perry C., Main St., Union City
Parker, Z., "	Smith, Thos. G., Main St., Union City
Peller, Joel, "	Thompson, Darwin, Graves St., Union
PHILIPS, W. H., "	City, "
ROBINSON, IRA, "	TOURTELLOTT, OSCAR, High St., "
Robinson, W. C., "	Union City, "
STALEY, A. B., Robinson St., "	WIGHT, G. M., corner Center and
STALEY, ALBERT W., "	Parade, Union City, "
TAYLOR, H. A., Clay St., "	Chapin, E. N., Phillipsville, Venango
Traut, W. L., "	*COX, FRANK E., Wattsburg, "
WESTOVER, L. S., Clinton Avenue, "	FULLER, S. E., Wattsburg, "
Bates, J. M., West Springfield, Springfield	FULLER, T. C., Wattsburg, "
Brower, John L., North Springfield, "	GRAY, C. R., Lowville, "
BUSH, J. S., West Springfield, "	Hall, L. L., Lowville, "
EL LIS, LEONARD, North Springfield, "	HOWARD, MORANDO, Lowville, "
Felis, Wm., West Springfield, "	Jones, Nathan, Main St., Wattsburg, "
Fewitt, G. L., North Springfield, "	Prebble, Edward, Phillipsville, "
Fewitt, James F., (ship,) East Spring- field, "	Sears, Geo., Lowville, "
HUGHES, J. C., East Springfield, "	Sears, Oscar, Lowville, "
Ives, James C., North Springfield, "	SEARS, W. O., Lowville, "
LAWRENCE, PERRY G., East Spring- field, "	SWETT, IRA P., Marvin, Chautau- qua Co. N. Y., "
Martin, G. W., North Springfield, "	Ash, John H., Waterford, Washington
McKee, J. R., East Springfield, "	Austin, Edgar H., Edinborough, "
NASH, JAMES, East Springfield, "	Baker, James M., Edinborough, "
Palmer, Henry L., East Springfield, "	Baker, Leonard, Edinborough, "
Reed, C. M., West Springfield, "	Beach, Edwin C., McLallens Corners, "
Richards, T. O., West Springfield, "	Colvin, Jeremiah, McLallens Corners, "
SHERMAN, JAY, Cherry Hill, "	CULBERTSON, C. L., Edinborough, "
Short, Aaron, East Springfield, "	Culbertson, Joseph P., Edinborough, "
Sweet, John C., West Springfield, "	Davis, Absalom T., Waterford, "
Welch, M. W., West Springfield, "	DIRHAM, OSCAR H., Waterford St., "
Wilson, E. J., East Springfield, "	Edinborough, "
Frome, Christopher H., Erie, Summit	Hawkins, Leander M., Edinborough, "
Hasselbach, John, Erie, "	Knight, Alonzo R., Edinborough, "
Hull, Frank E., Erie, "	Lefever, John P., Erie St., Edinbor- ough, "
Langdon, Wm., Erie, "	Little, Clark, McLane, "
Linniger, C., Erie, "	Matteson, Sheldon P., McLallens Cor- ners, "

Palmer, Stephen, Market St., Edin-
borough, Washington
Potter, Ammon H., Edinborough.
REYNOLDS, LUCAS F., Edinborough, "
STAFFORD, JOSIAH F., Edinborough, "
Tarbell, Samuel, Waterford St., Edin-
borough, "
Tiffany, Elijah P., Edinborough, "
Wilcox, Emmet H., Waterford, "
Anderson, John V., 3d St., Waterford
Boyd, James A., 1st St., "
Burrows, John R., "
Clute, Abram J., "
COLT, HENRY A., corner Walnut
and 7th, "
Erskine, John L., 3d St., "
GOODENOUGH, GRANDERSON, 5th
St., "
Hare, George W., LeBoeuf, "
HULL, JULIUS A., "
Jodon, Peter F., "
Merritt, Atwood, Walnut St., "
MOORE, JOHN M., "
Ormsbe, Aaron L., "
Perry, Hiram H., Lake Pleasant,
Sedgwick, Lyman R., 4th St., "
SEYMOUR, JUNIA, corner 4th and
Hazel, "
Wetherbee, Horace, "
Woodard, Philander G., 2d St., "
Bassett, Leander, Corry, Wayne
BRIGHTMAN, WM., Corry, "
Carnrike, Geo. D., Carter Hill, "
Daniel, Timothy S., Carter Hill, "
Ewer, Coonrod, Carter Hill, "
Hills, Cyrus L., Carter Hill, "
Jackman, James, Clymer, Chautau-
tauca Co., N. Y., "
Jackman, Warren, Clymer, Chautau-
qua Co., N. Y., "
King, Joshua L., Clymer, Chautauqua
Co., N. Y., "
LEACH, ALEX., Corry, "
Steadman, Samuel, Corry, "
Stevens, S. H., (bridge,) Corry, "
York, Ezra, Clymer, Chautauqua Co.,
N. Y., "

Carpet Bag Loopers.

Farrar, Frank W., High St., Waterford

Carpet Weavers.

Worner, Joseph, 11th between Holland
and German, Erie
Weiblen, G., Avonia, Fairview

Carriage Supplies.

Vermilyea, Isaac, North East

Carriage Trimmers.

Ames, C. H., corner Center and Sene-
ca, Corry
Anderson, Abel, East 7th between
Holland and German, Erie
Brown & Ryan, corner 17th and Ger-
man, "
Wirtz, Peter, Myrtle St., Girard
TEEL, HENRY, North East

**Carriage, Wagon and Sleigh
Manufacturers.**

Cox, Chas. S., (wagons,) Lake Pleasant,
Amity
Palmer, E. C., (wagons,) Concord Sta-
tion, Concord

HOUGHTELLING & FROBY,
Albion, Conneaut
Norton, C., (wagons,) Albion, "
Weed & Larabee, Albion, "
BAKER, A. N., (agent for buggies,
wagons &c.) Phelps Block, up stairs,
Center corner Washington, Corry
Howard, G. W., (wagons,) Pike St., "
Mallett, A. E., 1st Avenue, "
BARNES, GEO. N., Elk Creek
Godfrey, Chauncey C., (wagons),
Lundys Lane, "
Kellogg, Edward, (wagons,) Platea, "
Maxon, Lyman, (wagons), "
TUCKER, CYRUS C., Lundys Lane, "
Ward, Andrew R., Lundys Lane, "
ALLEN, JOHN, (wagons,) corner 18th
and Parade, Erie
Blum, Peter, (wagons,) 1257 State St., "
BREECE, P. J., east 8th rear of Post
Office, "
Clemens, Fred., (wagons,) State bet-
ween 18th and 19th, "
*JOHNSON, H. N., corner 20th and
Peach, "
Klein, August, (wagons,) Turnpike
south of 26th, "
KOEN, J. N., (wagons,) 1218 State St., "
MOTSCH, M., (wagons,) 1108 Parade
St., "
Schmoll, Conrad, (wagons,) corner 10th
and Parade, "
Schneider & Brother, (wagons,) 1245
State St., "
Suerken, John B., (children's,) 924
State St., "
Threw, Jacob, (wagons,) Turnpike
south of 26th, "
*UNION CARRIAGE WORKS, corner
16th and State, "
YALE & PHELPS, corner 8th
and Holland, "
AUSTIN, A. B., (wagon repairer),
Swanville, Fairview
Brindle, John, (wagons,) Swanville, "
Bush, Julius, (wagons,) Main St., "
Fargo & Caughey, (wagons,) Main St., "
Fiesler, Jacob, (wagons,) Main St., "
Michael, Fred., (buggies,) Main St., "
Beckman, Nicholas, (wagons,) Frank-
lin Corners, Franklin
GIRARD UNION CARRIAGE SHOP,
(show and platform spring wagons.)
Tyler, Horner & White, props., Girard
Mosher, John, (wagons,) Platea, "
PRATT, JOHN E., Mechanic St., "
Robinson & Son, (wagons), "
BRACE, WM. A., (wagons,) West
Greene, Greene
Weeks, P. S., (wagons,) Erie, "
Smith, J. R., Harbor Creek
Thomas, A. M., (wagons), "
Wadsworth, H. N., (wagons), "
Mattson, F. M., (wagons,) Main St.,
Mill Village, LeBoeuf
MAYCOCK, THOMAS D., (wagons), "
Waterford, "
GRIMLEE, J. G., (Middleboro,) Main
St., McKean
Mankel, Henry, (wagons, Middleboro,) "
MANKEL, HENRY JR., (Middleboro,) "
Main St., "
ROHL, ADOLPH, (wagons,) Sterret-
tania, "

McMANUS, JOHN, Belle Valley, Mill Creek	Bush, W. J., Center St., Corry
Serr, Daniel, Kearsage, Erie	Hickcox, Bronson, (horses,) Swanville,
Weigel, Manasseh, Erie, "	" Fal-view
Dewey, D. D., (wagons,) North East	O'Brien, Michael, Elk Creek, Franklin
Fromyre, F. & Bro., "	MILES, JAMES, (Durham,) Miles
Martin, S. D., (wagons,) "	" Grove, Girard
MYRES, ABIJAH, "	FOOTE, LESTER, Moorheadville, Harbor Creek
SPRAGUE & ROBINSON, 2 Vine St., "	Scott, John M., Moorheadville, "
WATSON, A. L., "	WAGNER, G. H., "
Watts, Edward, (wagons,) "	Fink, Henry G., McKean
Billings, D. S., wagons, East Spring-field, Springfield	Bemus, Thos. A., (Durham,) Northville, North East
Brown, Ezra, (wagons,) Cherry Hill, "	Cross, Wm., East Springfield, Springfield
Gates, George C., West Springfield, "	Scott, A., East Springfield, "
McKee, J. R., (wagons,) East Spring-field, "	THOMAS, A. J., West Springfield, "
WEED, A. J., (wagons,) East Spring-field, "	WARNER, S. W., East Springfield, "
WHITEFORD, WM. J., (wagons,) Erie, Summit	BAILEY, HENRY M., Wattsburg, Venango
BLANCHARD, SEYMOUR, Webber Alley, Union City, Union	Montague, O. H., Wattsburg, "
Foster, Thos. M., (wagons,) corner Crooked and Willow, Union City, "	SMITH, R. T., Phillipsville, "
Glezen & Smith, Crooked St., Union City, "	Crow, Elijah, McLallens Corners, Washington
Jones & Lyons, Main St., Union City, "	CULBERTSON, C. L., Edinborough, "
KETCHUM, A. M., (wagons,) corner Crooked and Willow, Union City, "	Eastman, Wm., Edinborough, "
Fritts, A. C., (wagons,) Lowville, Venango	Barnett, Geo. H., corner Cherry and 5th, Waterford
Palmer, D. R., (wagons,) North St., Wattsburg, "	Moore, Wilson, "
TAYLOR & PIERCE, Jamestown St., Wattsburg, "	
Way, D. W., (wagons,) Lowville, "	Cheese Box Manufs.
BURCHFIELD, S. M., (wagons,) Erie St., Edinborough, Washington	LEWIS, WM. A., Edinborough, Washington
Drake, Henry, (sleighs and wagons,) Edinborough, "	WELLMAN, WM. & SON, Edinborough, "
McLALLEN, JOHN K. & HALSEY, Waterford St., Edinborough, "	Cheese Manufs.
HOWE, FRANK A., 2d St., Waterford	KEEPVILLE CHEESE FACTORY, Keep, Stoddard & Pelton, props., Keepville, Conneaut
Howe, Gustavus A. H., (wagons,) 2d St., "	Elk Creek Cheese Factory, Lunds Lane, Elk Creek
KIBBE, WARREN W., (wagons,) McNamee, Marshall, 2d St., "	Green, Wm. H. & Son., "
BASSETT, WM. P., Wayne	Wells, Sannel, "
STEADMAN, EARL E., (wagons,) "	AMES, HORATIO B., Main St., Mill Village, LeBoeuf
Carrriage Wheel Manufs.	Norton, Horatio, West Springfield, Springfield
Bryant Wheel Co., corner 16th and German, Erie	CARROLL, G. W., Union City, Union
Cash Till Manufs.	MOORE, H. C., Phillipsville, Venango
Malick, Wesley & Co., Main St., Girard	Scars, J. H., Lowville, "
Cattle and Horse Dealers.	Blystone, John H., Water St., Edinborough, Washington
Doolittle, Davis, (horses,) Hatch Hollow, Amity	Ellis, Spencer H., Waterford, "
Crowell, James & Son, Lovells Station, Concord	RAY, JOHN, Normal St., Edinborough, "
Woodin & Cook, Corry, "	TOPPER, THOMAS, corner Cherry and 4th, Waterford
Woodin, Z., Corry, "	Walker Bros., "
BROWN, MOSES, (horses,) Cherry Hill, Conneaut	BENJAMIN, HUGH & SON, Corry, Wayne
KIDDER, FRANK J., Albion, "	KINCAIDE, JOHN G., "
LEYNTZ, WM., Clarks Corners, Ash-tabula Co., O., "	Chimney Manufacturers.
Oppheimer, Isaac, Albion, "	MOREHOUSE, CALVIN, (cast iron, Lockport,) Platea, Girard
PORTER, OWEN, Albion, "	China, Crockery and Glassware.
PORTER, WATSON, Albion, "	(See also General Merchants.)
SHERMON, MOTT, (horses,) Albion, "	Brown Brothers, corner Spring and South, Corry
WICKWIRE, HORACE, (Durham,) Albion, "	Cross & Rolph, 8 Center St., "
	McGrew, Moses, 28 1st Avenue, "
	Stone, Nathaniel, 1st Avenue, "
	BRAWLEY & CO., (glassware,) corner 8th and Chestnut, Erie

Cochran & Young, (glass,) corner 11th and State, Erie	BENZE, A. L., (Luth.,) Erie
Moffett, R. S., (wholesale and retail,) 12 Union Block, "	Carrier, A. H., (Presb.,) "
Porter Brothers, 1376 Peach St., "	Caruthers, R. A., (M. E.,) "
Reasner & Watkins, 629 State St., "	CASEY, THOS. A., (Cath.,) "
Shaw, Willis H., 1116 Peach St., "	DECKER, M. J., (Cath.,) "
KUHL, D. J., Church St., Fairview	Dick, Joseph, (Evangelical Association,) "
PRATT & BRO., (glass,) Girard	FULLERTON, A. T., (Presb.,) "
King, Z. M., (stoneware,) North East	Goodner, Wm. M., (Cong.,) "
MOULTROP & PIERCE, "	Hintenach, Athanasius, (Cath.,) "
Smith, Gerrett G., Main St., Union City, Union	JUNG, E., (Lutheran,) "
Phelps, Mortimer, Erie St., Edinborough, Washington	Kimball, Chas. C., (Presb.,) "
Carson, Absalom M., High St., Waterford	Kose, Henry, (Bap.,) "
Cider Mills.	Laurie, A. G., (Univer.,) "
EHRET & BROTHER, State between 26th and 27th, Erie	McConnell, Samuel D., (Epis.,) "
Gaillard, Jerome B., Fairview	Miller, Wm. J., (Epis.,) "
Brown, Sylvester D., Girard	Mullen, Tobias, D. D., (Cath. bishop,) "
Stark, C. N., Harbor Creek	OBERHOFER, JOSEPH A., (Cath.,) "
AULENBACHER L., Sterrettania, McKean	PRESSLY, JOSEPH H., (United Presb.,) "
Leland, A. T., "	Stone, Edward A., (Bap.,) "
GATES, A. C. & CO., Wesleyville, Mill Creek	VINCENT, BOYD, (Epis.,) "
Thomas, Christian, Erie, "	Wheeler, A., (M. E.,) "
Randall & Martin, North East	WILSON, J. R., (Presb.,) "
Randall, Wm. S., "	Wolpert, Richard, (Cath.,) "
SCOLLER, E., "	Yingling, E. H., (M. E.,) "
BAIRD, J. G. & SON, West Springfield, Springfield	May, D., (Presb.,) Fairview
Cider Mill Manuf.	RHODES, HENRY, (Evan. Association,) "
BUTT, A. W., North East	Tibbitts, A. C., (M. E.,) "
Cigar Fox Manufs.	Alden, Willard, (W. M.,) McLane, Franklin
Mulkie & Lyon, 2d Avenue, Corry	HERRON, JAMES H., (M. E.,) Girard
Cigar Dealers.	Hurd, S., (M. E.,) Lockport, Platea, "
(See Tobacco and Cigars.)	Jewitt, Samuel, (Lockport,) Platea, "
Cigar Lighter Manuf.	MOORE, WM. R., (Presb.,) Main St., "
WELLINGTON, S. T., North East	Shipman, Chas. L., (Universalist,) "
Civil Engineers and Surveyors.	Adams, Wm. H., (Presb.,) Phillipsville, Greene
STUNTZ, EDWARD W., Albion, Conneaut	Ernst, Chas., (Luth.,) Erie, "
GRAY, A. A., 2 Dreisigaker Block, Erie	Jones, Richard, (Bap.,) Phillipsville, "
TOWNER, EDWIN J., 6 Noble Block, "	Bashline, A., (M. E.,) Greenfield
McCreary, Andrew J., Avonia, Fairview	Burch, Chancy, (F. W. Bap.,) "
SLATER, EDWIN C., (Lockport,) Platea, Girard	Akers, John, (M. E.,) Wesleyville, Harbor Creek
Spencer, S. S., North East	CLEAVLAND, G. W., (Presb.,) "
WILSON, DAVID, Union City, Union	BLAISDELL, J. W., (M. E.,) Mill Village, LeBoeuf
WILSON, HUGH, Union City, "	ALLEN, E. V., (W. M.,) McKean
Benson, Edgar P., Waterford	Osborne, J. O., (M. E.,) "
Clergymen.	Wright, Williamson S., (Presb.,) West Mill Creek, Mill Creek
BARBER, HENRY H., (United Brethren,) Union City, Amity	Dunbar, W., (Bap.,) North East
Hill, Loren, (United Brethren,) Lake Pleasant, "	Leemhuis, E., "
Burrows, Thomas, (W. M.,) Concord Station, Concord	Wilson, W. F., (M. E.,) "
Garnett, Jeremiah, (M. E.,) Spartanburgh, Crawford Co., "	Chamberlain, E. B., (Presb.,) East Springfield, Springfield
Jones, Noble W., (M. E.,) Concord Station, "	Gleason, A. L., (Bap.,) West Springfield, "
Clark, S. M., (M. E.,) Albion, Conneaut	HURLBUTT, W. H., (Bap.,) West Springfield, "
Mossman, W. H., (M. E.,) Corry	Kummer, J. A., (M. E.,) West Springfield, "
Joslin, Chauncey, (F. W. Bap.,) Albion, Elk Creek	Zigler, Philip, (Christian,) East Springfield, "
Parker, Washington, (Bap.,) Lundys Lane, "	Anthony, W. L., (Bap.,) Union City, Union
	DUNN, J. M., Union City, "
	GILLETTE, J. M., (Presb.,) Union City, "
	VANCAMP, ALBERT, (M. E.,) Union City, "
	Akers, John, (M. E.,) Phillipsville, Venango
	Kummer, J. A., (M. E.,) Wattsburg, "
	Warren, F. V., (Presb.,) Wattsburg, "

Grassie, Wm., (Presb.), Edinborough, Washington	Stoetzer, Philip, 1006 State St., Erie
Rogers, Edward C., (Bap.), Edinborough, "	Straus, A., 426 State St., "
Stetson, G. W., (Second Advent,) Edinborough, "	STRAUS, JACOB, 512 State St., "
SWETT, GEORGE W., (Christian,) McLallens Corners, "	STROHMENGER, J. W., Parade between 12th and 13th, "
Wald, F. F., (M. E.), Edinborough, "	WAGNER, FRANK, 10 West 9th St., "
Chesbro, G. W., (M. E.), Waterford	Waxelbaum, A., 50 West 7th St., "
Delamater, T. H., (Presb.), "	Gensheimer, Joseph, Main St., Fairview
Free, Peter W., (United Presb.), "	Thornton, Joseph, Church St., "
ABBEY, ALEX. S., (United Presb.), Wayne	BECKER, HENRY, Main St., Girard
Vanvalkenburgh, James G., (Bap.), "	Hart, Lucius D., Main St., "
Clothes Bars, Step Ladders Etc.	Kinney, Mary P. Mrs., (tailoress,) Main St., "
*ADAMS, F. F., 1105 State St., Erie	Brookins & Clarke, North East
Miniger & Stetson, North East	*FELLOWS, L. H., "
*VALLEY, J. N., "	Gilman G. R., (custom,) Main St., "
Clothes Pin Manuf.	Greer, R. M., "
ELLIS, HENRY R., Corry, Concord	Jones, B. F. & Co., "
Clothes Wringers.	McDonald, James, (custom,) "
Smith, Curtis L., (Colby Wringer,) Clymer, Chautauqua Co., N. Y., Wayne	Shielz, Jacob, (custom,) East Springfield, Springfield
Clothiers and Tailors.	*ARBUCKLE, JOHN, Main St., Union City, Union
McBRIDE, J. D., Albion, Conneaut	Frantz, P. H., (custom,) corner High and Elbow, Union City, "
Paul, Lavina Miss, (tailoress,) Albion, "	Myer, H., Main St., Union City, "
Carney Brothers, 14 1st Avenue, Corry	Treat, L. J., Main St., Union City, "
Clarke, J., 12 1st Avenue, "	Trench, Patrick B., (custom,) Crooked St., Union City, "
Messenger, A. F., Main between 1st and 2d Avenue, "	STANFORD, ANDREW J., Normal St., Edinborough, Washington
Murray, J. B., Center corner Washington, "	Barton, George W., High St., Waterford
Newman, J. Mrs., 42 Main St., "	Harman, Charles, (custom,) corner Walnut and 2d, "
OLDS & DAVIS, Center St., "	LYTLE, JAMES W., High St., "
Siegel, A. & Co., 4 1st Avenue, "	Coal Dealers.
Thomas, H. S., 6 Main St., "	Potter & Co., Washington St., Corry
Werner, Chas., Main St., "	Thomas & Co., 1st Avenue, "
BAKER, OSTHEIMER & CO., 503 and 505 State St., Erie	BURTON BROS. & CO., corner 5th and State, up stairs, Erie
BRINIG, T. H., 928 Parade St., "	FOLLANSBEE, JOSHUA, corner 12th and Myrtle, "
Dienzbach, C. F. & Son, 1308 Peach St., "	Reed, E. W., 720 State St., "
Diehl, Conrad, (custom,) 1241 Peach St., "	RICHARDS, J. S., Reed's Dock, "
GENSHEIMER, JOHN & SON, 632 State St., "	SALTSMAN, ROBERT J., (wholesale,) corner 12th and Peach, "
Goulding, John, (custom,) basement State between 7th and 8th, "	Scott, W. L. & Co., corner Peach and 5th, "
Hartleb & Koemig, Peach 2d door above 25th, "	*THOMAS & CO., corner 8th and State, "
Herch, Joseph, 18th between Walnut and Cherry, "	THOMPSON, W. W., 725 State St., Fairview
Illig, Daniel, 1323 Peach St., "	EATON, W. C., Church St., Girard
JACOBS & SOLOMON, 10 1/2 State St., "	PORTER, THOS., east of Depot, North East
JONES & LYTLE, 7 Reed House, Justice, John M., 5 Reed House, Koch, Jacob, 507 State St., KOCH, MOSES, 11 Park Row, Levy, J., 1108 State St., Liebel & Bro., 821 State St., Marks & Meyer, 806 State St., MARKS, WM., (custom,) 9 Park Row, up stairs, McGrath, B., 721 State St., Neuberger & Lichtenauer, 510 State St., Oppenheimer, Abram, (second hand,) 1250 State St., Schack, E. M., (custom,) 1259 Peach St., Schuster, Wm., (second hand,) 306 State St., SIMON, AARON, 1014 State St., Steiner, S. J., 1332 Peach St.,	Mowry, P. T., Union City, Union
	Putnam W., Union City, "
	Coffee and Spice Mills.
	*PRESQUE ISLE SPICE MILLS, 1012 State St., Christian Smalley, prop., Erie
	Confectioners.
	(See Bakers and Confectioners.)
	Contractors and Builders.
	(See also Carpenters and Builders, Architects and Builders, Masons and Builders.)
	DRAKE, HENRY, Corry
	OBER, WM., Clinton St., "
	FLYNN, THOS., Erie
	Hatheway, Chas., Bank Building, corner State and 8th, "

Jones, Hugh, cor. 11th and Holland, Erie
 SENGHER, FRANK, 1246 Turnpike, "
 Sherman, Edward, 55 West 8th St., "
 TOWNER, EDWIN J., 6 Noble Block, "
 TILLOTSON, A. S., Union City, Union
 AUSTIN, NATHANIEL C., Erie St.,
 Edinborough, Washington
 BULMAN, REUBEN, Wayne

Coopers.

WILLIAMS, THOS. J., Wattsburgh, Amity
 Gordon, Jonathan N., Concord Station, Concord
 Holmes, Harvey L., Concord Station, "
 Ludden, Velorus, Corry, "
 CORRY FURNITURE CO., (oil barrels,) East Main St., Corry
 LAWLER, MICHAEL, (oil barrels,) 5th Avenue and West Main St., "
 Savage, Morris, Frederick St., "
 Hartshorr, Anson P., Lundys Lane, Elk Creek
 Mitchel, Richard, Lundys Lane, "
 Roberts, Phineas B., Lundys Lane, "
 ADOLPH, GEO., Myrtle between 15th and 16th, Erie
 DUERNER, J. C., near corner 18th and State, "
 DUERNER, J. M., 33 21st St., "
 EHRET & BROTHER, State between 26th and 27th, "
 Erie Wooden Ware Co., (tobacco pails and tubs,) corner 12th and Poplar, "
 Lawrance, Wm. N., Edinborough, Franklin
 Rouse, Luther D., Girard, "
 Whitaker, Charles J., Girard
 Calkins, Richard, West Greene, Greene
 Bishop, Albert, Union City, LeBoeuf
 Burdick, Asa, Mill Village, "
 HARBST, GEORGE, West Center St., "
 Mill Village, "
 WESTON, ISAAC B., Millers Station, "
 Crawford Co., "
 MOREY, B. F., (Middleboro,) Main St., McKean
 KOHLER, GOTTLIEB F., Erie, Mill Creek
 Clark & Bothell, North East
 WASS, JAMES B., "
 Wass, James F., "
 Gerred, H. C., North Springfield, Springfield
 DOWMAN, BARTON, Dowman St., Union
 Union City, Union
 Hunebaugh, Newton, Union City, "
 JEWELL, L. F., Washington St., "
 Union City, "
 ROCKWOOD, A., (butter tubs and firkins,) Union City, "
 Woods & Johnson, Union City, "
 KIMBALL, JAMES E., Findleys Lake, Venango
 Chautauqua Co., N. Y., Venango
 Culbertson, Wm. D., Waterford St., Edinborough, Washington
 Fuller, Samuel D., Waterford St., Edinborough, "
 Hulslander, Elias, Drakes Mills, "
 Lesuer, Willis, McLane, "
 Adams, Malachi, Carter Hill, Wayne

Crockery.

(See China, Crockery and Glassware, also General Merchants.)

Cutlery Manuf.

MOERSHFELDER, GEORGE, 1258 State St., Erie

Dentists.

Gifford, E. N., 38 Main St., Corry
 AHL, H., corner 7th and State, Erie
 Burgess, M. C., 706 State St., "
 Elliott, Orin L., 508 State St., "
 Essick, L., corner State and North Park Row, "
 *GEROULD, J. E., corner Peach and 16th Sts., 2d floor, "
 GRINTON, WM., 1113 State St., "
 Harvey, Charles H., 1338 Peach St., 2d floor, "
 Magill, Wm. E., corner 10th and Peach, "
 Mead, G. J., opposite Post Office, "
 MIFFLIN, GEO. W., West 6th St., "
 Postley, A. M., 24 Park Row, "
 *GEROULD, J. E., Church St., Fairview
 Allen, Edwin R., Main St., Girard
 McDonald, George B., Main St., "
 Kendall, Wm. T. D., North East, Greenfield
 Nelson, J. H., North East
 DEVORE, J. H., corner Main and Bank, Union City, Union
 Marsh, J. A., Main St., Union City, "
 Bryant, Samuel R., High St., Waterford

Doors, Sash and Blind Manufs.

Davis, Hurd & Co., corner Washington and West Wayne, Corry
 HATCH, MASON & CO., corner Center and Frederick, "
 CHAPMAN & WAIT, Elk Creek
 STEVENS & MONTGOMERY, Lundys Lane, "
 BAUSCHARD & SON, corner 10th and Holland, Erie
 Bootz, Jacob, 1214 Peach St., "
 CONSTABLE & RAMSEY, corner 5th and Sassafras, "
 Deming & Co., corner 12th and Peach, "
 Jones, Hugh, corner 11th and Holland, "
 Scheluske, Joseph, corner 13th and Parade, "
 WEIDLEY, PEFFER & KUHL, Chestnut St., Fairview
 COOK, J. W. & CO., (Lockport,) Platea, Girard
 Godfrey, Orange, "
 Myres, Henry D., "
 WAITMAN, HORACE H., Myrtle St., "
 Lehentaler, Alfred, Mill Village, LeBoeuf
 Westcott, J. D., Main St., Mill Village, "
 Clark & Bothell, North East
 GREEN, ELMORE & CO., Lake St., "
 Jenkins & Co., Main St., Union City, Union
 JONES, REUBEN, Union City, "
 ROBISON, M. C., Main St., Union City, "
 Laing, John, Main St., Wattsburgh, Venango
 *TERRY, J. E., North St., Wattsburgh, "
 LEWIS, WILLIAM A., Edinborough, Washington
 HOWLAND, HIRAM, 2d St., Waterford

Drain Builders.

MILLER, HENRY, West Springfield, Springfield

Drain Tile Manufs.

KENNEDY, SYLVESTER L., Albion, Conneaut
 Ober, P. E. & Son, Elk between West Wayne and Center, Corry
 Erie City Stoneware Co., West 9th St., Erie
 Thayer & Price, props., Erie
 Townner, J., 6 Noble Block, "
 Phillips, Joseph, West Springfield, Springfield
 THOMAS, Z. & R. R., West Springfield, "

Drawing Teacher.

Card, L. O. Miss, 24 Noble Block, Erie

Dress and Cloak Makers.

Blair, May Mrs., Albion, Conneaut
 Justin, Jennie Miss, Albion, "
 Lincoln, A. S. Mrs., Albion, "
 Fisler, J. L. Mrs., Main St., Corry
 Gray, Lydia A. Miss, 1st Avenue, "
 Sanford, C. I. Mrs., Phelps Block, Center corner Washington, "
 Thompson, C. Miss, 40 Main St., "
 *BIDLACK, M. E. Mrs., 26 Noble Block, Erie
 Frown, Amelia Mrs., 1377 Peach St., "
 Bucher, L. E. Mrs., 529 French St., "
 Burdick & Evans, 33 Noble Block, 3d floor, "
 Burdick, E. A. Mrs., near corner 23d and Peach, "
 Hatch, T. M. Mrs., 19 East 8th St., "
 McCrory, Margaret Mrs., 515 French St., "
 McEntire, M. Mrs., Peach between 18th and 19th, "
 McLachlin, E. A. Mrs., 3 Noble Block, up stairs, "
 O'Connor, Mary Miss, 830 State, 2d floor, "
 Phair, Isabella Miss, 926 Peach St., "
 Pilkington, Anna Miss, 1219 State St., "
 Rosenzweig, Johanna Mrs., corner French and 7th, "
 Shamburg, Dora V. Miss, 11 Noble Block, "
 Slocum, Martha Mrs., 424 State St., "
 Spafford, M. L. Mrs., corner 8th and Holland, "
 Storms, Agnes Mrs., West 2d between Chestnut and Myrtle, "
 Townner, E. J. Mrs., 42 East 5th St., "
 VANCE, F. Mrs., Main St., Fairview
 BROOKS, J. S. Mrs., Main St., Girard
 Clark, A. M. Mrs., Main St., "
 Rockwell, M. Mrs., "
 ROGERS & FRANK Misses, corner Main and Concord, Union City, Union
 ROUSE, L. A. Mrs., Main St., Union City, "
 ZINN, ADDIE, Union City, "
 Clark, C. R. Mrs., Erie St., Edinborough, Washington
 McElheney, D. A. Mrs., Erie St., Edinborough, "
 White, S. C. Mrs., Erie St., Edinborough, "
 White, Z. Mrs., Normal St., Edinborough, "

Druggists.

Davenport, Levi D., Albion, Conneaut
 Ames, C. H., Center St., Corry

Chace, J. B., East Main St., Corry
 Fenner, B., Center St. near Depot, "
 Holden, O. C., 8 1st Avenue, "
 Lindsley, R. G., 40 Main St., "
 Perrinton, M. D., 1 Roe's Block, Main St., "
 Carter, J. S., 21 Park Row, Erie
 Dickinson & Son, 711 State St., "
 Hall & Warfel, (wholesale and retail,) 630 State St., "
 HAMILTON, G. W., 279 West 18th St., "
 NICK & SONS, 702 State St., "
 Reno Bros., Noble Block, "
 Scheller & Co., 830 State St., "
 Smith, B. A., corner 18th and Peach, "
 Thompson & Co., 279 West 18th St., "
 Viers, T. J. & Co., 3 Reed House, "
 Wilkins, H. L., 1313 Peach St., "
 Sturgeon, Chas. J., Main corner Church, Fairview
 BATCHELOR, W. C. & CO., Main St., Girard
 Ely, Benj. C., "
 BOWMAN, WM. S., Main St., Mill Village, LeBoeuf
 WRIGHT, CHAS. C., Main St., Mill Village, "
 WASHPURN & WHITNEY, Main corner West, McKean
 Loop G. D., North East
 LOOP BROS., "
 Ross, W. H. & Bro., "
 Hazeltine, G. W., Main St., Union City, Union
 THOMPSON KINS, Union City, "
 ALLEN, D. B., Wattsburg, Venango
 ELLSWORTH, J. D., Phillipsville, "
 GREENFIELD & CO., Erie St., Edinborough, Washington
 Prouditt, Wm. S., Normal St., Edinborough, "
 AUSTIN & HOOD, High St., Waterford
 Bowman & Smith, High St., "
 Sleeper, Ephraim B., High St., "

Dry Docks.

LOOMIS, W. W., (agent,) First St., between Peach and Sassafras, Erie

Dry Goods.

(See also General Merchants.)

Burns, Peter, Main St., Corry
 Harris, Abraham, 2 1st Avenue, "
 Harris, Jacob, 6 1st Avenue, "
 Messenger, A. F., Main between 1st and 2d Avenue, "
 Mulkie & Clark, Wright's Block, Washington St., "
 Stark, Martin, Blair's Block, 1st Avenue, "
 Beebe, J. C., 601 French St., Erie
 Decker, George, 1323 Peach St., "
 DIEFENDORF & GROSS, 713 State St., "
 EDSON & CHURCHILL, 818 State St., "
 Hay & Caughey, 277 West 18th St., "
 Koster, L., 1348 and 1350 Peach St., "
 Stratton, H. & F. C., 727 State St., "
 Walther Bros., corner 9th and State, "
 Walther, H. A., 814 State St., "
 *WALTHER & STREUBER, (wholesale and retail,) 804 State St., "

WARNER BROS., 506 State St., Erie
 Greer, R. M., North East
 Jones, B. F. & Co., "
 Phelps, Mortimer, Erie St., Edin-
 borough, Washington
 Barton, George W., High St., Waterford
 LYTLE, JAMES W., High St., "
 Oliver, N. M. Mrs., High St., "

Dyers and Clothes Cleaners.

COLENSOE, ROBERT, Corry
 Burka, Ann Mrs., 2d west of State, Erie
 Conrad, Chester, corner 18th and
 Cherry, "
 Coonrad, Madam, (silk and worsted
 goods, gloves, &c.), 4 Noble Block, "
 Gleave, Philip, 26 East 7th St., "
 Kohlmiller, Joseph, 83 East 10th St., "
 MARKS, WM., 9 Park Row, up stairs, "
 Schack, E. M., 1259 Peach St., "
 *THORNTON, J. & SONS, Girard
 Gilman, G. R., Lake St., North East

Eating Houses.

(See Saloons and Restaurants.)

Exchange Brokers.

Kelleher, Patrick, 8 Spring St., Corry
 Beebe, J. A., 601 French St., "

Express Agents.

(See Agents, Express.)

Farm Gates.

Fitch, C. C., (Ludlow's Balance Gate,) "
 Center St., Corry

Farriers.

Applebee, J. F., Harbor Creek
 Rice, Clark, Union City, Union
 BRADISH, ELISHA, 2d St., Waterford

Fence Manufs.

Gorr, Baas & Co., (wrought iron,) 1212
 State St., Erie

Files and Rasps.

CORRY FILE WORKS, 30 Main St., "
 M. H. Barlow, prop., Corry
 Penny, F. S., Main St., "
 Althof, Wm. & Son, 1249 State St., Erie

Fire Brick, Fire Clay Etc.

Erie City Stoneware Co., West 9th
 St., Thayer & Price, props., Erie

Fish Dealers.

CARPENTER, JOHN H., (oysters,) "
 Albion, Conneaut
 STARKWEATHER, LEROY, Center
 St., Corry
 Williams, John, (oysters,) 90 1st Ave., "
 CLEMENS, F. A., 1224 State St., Erie
 DURFEE, POST & KIEFF, (whole-
 sale,) Public Dock, "
 JONES, CLARK, 7th between State
 and Peach, "
 BUTTERFIELD, J. A., (wholesale,) "
 North East
 FORBES, F. M., West Springfield,
 Springfield
 *HOWARD, T. W., Lowville, Venango

Flax Mills.

PURCELL, CHAS. W., Lundys Lane,
 Elk Creek

Flour, Feed and Grain.

(See also Flouring Mills and General Mer-
 chants.)

BEAUMONT, JOHN, Elk Creek, Conneaut
 SPAULDING, DEXTER, Keepville, "
 Zinn, Conrad, Albion, "
 Francis & Skinner, Main corner Cross,
 Corry
 Hagerty, John, (feed,) Cross St., "
 Messenger, M. B., Spring St., "
 ACKERMAN, H., corner 18th and Pa-
 rade, Erie
 Brabender, J., 1316 Peach St., "
 Donnaton, E. C., 1117 Parade St., "
 Haverstick, H. B., 9 Park Row, "
 Meyer, Adam, Parade between 16th
 and 17th, "
 Miller, Charles, corner Peach and
 Green, "
 Porsch, John, corner Sassafras and
 12th, "
 Schultz, Ferdinand, corner 26th and
 Turnpike, "
 Slocum, Hiram, 424 State St., "
 BROWN, MILES B., (feed,) Erie, Greene
 *KELLEY, W. R., Wesleyville,
 Harbor Creek
 JONES & KENNICOTT, North East
 Ottaway, James W., (grain,) "
 Selkregg, M. L. & H. D., "
 SMITH & CLARK, Main St., Watts-
 burg, Venango
 Gillett & Phelps, High St., Waterford
 Oliver, H. & Son, High St., "
 Whitney, Timothy W., High St., "

Flouring and Grist Mills.

(See also Flour, Feed and Grain.)

Belknap & Son, Concord Station, Concord
 Crowell, David J., Lovells Station, "
 Smith & Martin, Concord Station, "
 CITY GRIST MILLS, Washington St., "
 W. P. Smith, prop., Corry
 McGrew, Moses, (meal and feed,) 1st
 Avenue, "
 Spires, John, Lundys Lane, Elk Creek
 Crouch Bros., corner Holland and L.
 S. R. R., Erie
 Fairmount Mills, East 8th St., J. B.
 Crouch & Co., props., "
 Hopedale Mills, corner State and 28th,
 Feidler & Haverstick, props., "
 Oliver & Bacon, corner 6th and Myrtle, "
 SHATTUCK & SONS, south of city
 between Waterford Turnpike and
 Waterford Plank Road, "
 Belknap, E. S., Erie, Fairview
 NASON'S MILL, S. V. Nason, prop., "
 WALNUT CREEK FLOURING MILL, "
 E. S. Belknap, prop., "
 Girard Flouring Mills, Wm. C. Culbert-
 son, prop., Girard
 GIRARD MILLS, Main St., Wm. Rus-
 sell, prop., "
 Raymond, Thos., Greenfield
 Cooper, William & Son, Wesleyville,
 Harbor Creek
 Mays, John, Mill Village, LeBoeuf
 Leland, A. T., (feed,) McKean
 STERETTANIA MILLS, Dietly &
 Barron, props., Sterrettania, "
 Scheloske, Robert, Erie, Mill Creek
 SHATTUCK & BROS., Erie, "

Thomas, Christian, (feed.) Erie, Mill Creek	Brace, Orville H., Albion, Conneaut
Weibel, John, Erie,	Chatman, David, (chairs), Cherry Hill, "
HOPPER & MASON, Northville, North East	CLARK, G. W., 53 1st Avenue, Corry
JONES & KENNICOTT, " "	CORRY FURNITURE CO., (bed- steads), East Main St., "
SCOULLER, E., " "	Franz, Jacob, Spring St., "
Line & Wheeler, East Springfield, Springfield	Greenlund, C., (wholesale and retail), Center St., "
SHERMAN & PORTER, Cherry Hill, " Springfield Flouring Mill, J. M. Strong, " prop., East Springfield, "	*SHIELY, V., 38 1st Avenue, " Kennedy, Oliver P., Lundys Lane, Elk Creek
ETNA MILL CO., Union City, Union Steenrod, Ezra & Calvin, Union City, " STRANAHAN, P. G. & E. G., Union City, "	Snyder, John R., Lundys Lane, " BEHR, LIEBEL & CO., 1329 Peach St., Erie
UNION CITY MILLS, H. L. Church & Sons, props., Union City, " CHAPIN, L. S., Wattsburg, Venango *HAYNES & PRICE, Lowville, " Reeder, J. T. & Co., Mill St., Edinbor- ough, Washington Humphrey, Leonard C., Waterford KINNAMAN, D. & SON, SMITH, JAMES D., Wayne	Brandt, Charles, corner 19th and Peach, " Burger, Joseph, West 8th between Walnut and Chestnut, " *ERIE CHAIR CO., (nursery chairs), " near corner 18th and Holland, " LUCE, WM. H., 715 State St., " *PORTER & BLASS, corner 16th and Peach, " Reinholz, A., 1374 Peach St., " *RIBLET & BOSTWICK, 926 State St., " Schorer, Michael, 11 East 7th St., " Schuster, Wm., (second hand), 306 State St., " Stark & Franz, 1122 State St., " *STERRETT & CLEMENS, (wholesale and retail), 1101 State St., " Uht, D., East 8th between German and Parade, " WEINHEIMER, JOHN, 1238 State St., " EINFELDT, CHRISTIAN, Main St., Fairview
Forwarders.	
LANGDON, A. L., (agent Empire Line), 1st Avenue between tracks, Corry EMPIRE FAST FREIGHT LINE, cor- ner 5th and State, Wm. F. Smith, agent, Erie Erie & Western Transportation Co., " Anchor Line Docks, STONE, GEO. S., Avonia, Fairview	
Fruit Boxes.	
WELLINGTON, S. T., North East	
Fruit Cannerns.	
PILKINGTON, ROBERT JR., Wes- leyville, Harbor Creek Trimble, Wm. P., Wesleyville, " GATES, A. C. & CO., Wesleyville Mill Creek	
Fruit Dealers.	
Swan, Geo. W., Wayne, Amity CARPENTER, JOHN H., Albion, Conneaut Corry	
Arnold & Brown, Center St., " BARLOW, M. H., 30 Main St., " Dorn, B. O., corner Center and Main, " Bray, Michael, Holland between 3d and 4th, Erie Bryant & Hathaway, 1366 Peach St., " CLEMENS, F. A., 1224 State St., " FRENCH & MCKNIGHT, 820 State St., " and 521 French St., " Mauer, M., 1238 Peach St., " Tarbell, J. A., 716 State St., " Weidler, Samuel B., Franklin Cor- ners, Franklin Fletcher, A. M., Harbor Creek BUTTERFIFLD, J. A., (wholesale), North East	Hanna, M. F., " SHALKHAM, R., Main St., " Drury, A. E. Mrs., (chairs), Chestnut St., Girard Neece, Josiah, Main St., " ALLGEIER, BENJ., (chairs), Erie, Greene Glazier, Ira, (chairs), McKean Riblet, Jonathan, Belle Valley, Mill Creek COUSE, W. P., North East *JAMESON, C. D., " MOULTHROP & PIERCE, " *PADEN, J. S., (Gardner's Perforated Vaneer-seated Chairs), " BILLINGS, N. O., East Springfield, Springfield ABBEY, GRASER & CO., (chairs), Union City, Union DEAN, L. P. & CO., Union City, " GILLETT, A. O., Main St., Union City " Cushing, H., Wattsburg, Venango Osborn, E. H., Jamestown St., Watta- sburg, " Smith, John R., Main St., Wattsburg, " Bartlett, Jude, (chairs), Normal St., " Edinborough, Washington Grimm, Lewis, Erie St., Edinborough, " Heard & Putnam, High St., Waterford King, John S., High St., "
COLE, S. S., " Ottaway, James W., "	
Furniture Dealers.	
Bennett, Ebenezer, Concord Station, Concord Bruce, James, Spartansburgh, Craw- ford Co., " Hall, Harry P., Concord Station, "	
	Furs. (See Hats, Caps and Furs.)
	Gas and Steam Fitters. (See Plumbers, Gas and Steam Fitters.)
	General Merchants. (Who keep a general assortment of Dry Goods, Groceries, Hardware &c.)
	Holdridge & Son, Concord Station, Concord

Barnes, R. A. & Co., Albion,	Conneaut	Levy, L. C., 38 Main St.,	Corry
Mallory, Wm., Cherry Hill,	"	OLDS & DAVIS, Center St.,	"
Smith & Young, Albion,	"	Siegel, A. & Co., 4 1st Avenue,	"
VANSLYKE, MOSES, Cherry Hill,	"	Thomas, H. S., 6 Main St.,	"
OSBORN, THOS. JR., Lundys Lane,	Elk Creek	Beatty, Robert C., 626 State St.,	Erie
ROBERTS, DANIEL,	"	Diefenbach, C. F. & Son, 1308 Peach St.,	"
Wells, A. Judson, Lundys Lane,	"	GENSHEIMER, JOHN & SON, 632 State St.,	"
LOCKE & CO., 5, 6 and 7 Woleben Block,	Erie	HARTLEB & KOEMIG, Peach 2d door above 25th,	"
Gensheimer, Joseph, Main St.,	Fairview	Illig, Daniel, 1322 Peach St.,	"
PETTIT, R. & SON, corner Main and Church,	"	JACOB & SOLOMON, 1002 State St.,	"
Steadman, Joseph R., Franklin Corners,	Franklin	JONES & LYTLE, 7 Reed House,	"
Jones, Lemuel S., Main St.,	Girard	JUSTICE & CO., 10 North Park Row,	"
Clin, David, Main St.,	"	Justice, John M., 5 Reed House,	"
Rea, George P., Main St.,	"	Koch, Jacob, 507 State St.,	"
Rockwell, Charles F., Main St.,	"	KOCH, MOSES, 11 Park Row,	"
Silverthorn, Isaac N., Main St.,	"	Levi Bros, 421 State St.,	"
STOCKDALE, JOSEPH P., (Lockport),	"	Levy, J., 1108 State St.,	"
Platea,	"	Liebel & Bro., 821 State St.,	"
TYLER, WM., Platea,	"	SIMON, AARON, 1014 State St.,	"
Jackson, Wm. H., West Greene,	Greene	Smith & Kennedy, 26 North Park Place,	"
Carter, R. S.,	Harbor Creek	Straus, A., 426 State St.,	"
*CHAMBERS, J. H., Wesleyville,	"	STROHMENGER, J. W., Parade between 12th and 13th,	"
MILLER, O., Moorheadville,	"	Jones, B. F. & Co.,	North East
Riblet, B. E.,	"	McIntyre, R. H.,	"
Beardsley, Enoch, Main St.,	Mill Village	Treat, L. J., Main St.,	Union City
FORD, WM. C., Mill Village,	LeBoeuf	STANFORD, ANDREW J.,	Normal St., Edinborough,
Lamsón, A. H., (Middleboro,) Main St.,	McKean		Washington
SCHUMACHER, JOHN, Sterrettania,	"	Glassware.	
CARRIER & SON,	North East	<i>(See also China, Crockery and Glassware.)</i>	
Nason, E. K. & Co.,	"	Grain Dealers.	
TOWN, W. C.,	"	<i>(See Flour, Feed and Grain.)</i>	
Cowles & Dickenson, East Springfield,	Springfield	Grain Threshers.	
Cross & Webster, East Springfield,	"	ROOT, ANDREW, Swanville,	Fairview
JACKSON & MCKEE, North Springfield,	"	EASTMAN, EZRA T., Franklin Corners,	Franklin
POTTER, R. & SON, West Springfield,	"	Mallory, Hiram, McLallens Corners,	LeBoeuf
Reynolds, A. R., East Springfield,	"	CHEERRY, HIRAM,	North East
SHERMAN & BRINDLE, North Springfield,	"	Curtis, Lorenzo, Moorheadville,	"
Andrews, Albert E., Main St.,	Union City	WILSON, WM. D.,	"
Dabney, Warden & Laubender, Union City,	"	Fails, A., East Springfield,	Springfield
*GILLETT & STRANAHAN, Union City,	"	SANFORD, DARIUS JR., West Springfield,	"
JOHNSON & SMILEY BROS., Union City,	"	Stoke, W. P., West Springfield,	"
Chapin, C. H., corner Center and East, Watsburg,	Venango	Wells, L. C., North Springfield,	"
Fritts & Hays, Watsburg,	"	Lawrence, Watson E., Erie,	Summit
*HAYNES, J. S., Lowville,	"	Groceries and Provisions.	
Patterson & Foote, corner Main and North, Watsburg,	"	<i>(See also General Merchants.)</i>	
McLallen & Stafford, McLallens Corners,	Washington	Donaldson, Wm. A., Lake Pleasant,	Amity
Proudfit, Andrew J., Erie St.,	Edinborough	Booth, Wm. L., Concord Station,	Concord
TWICHELL, E. W. & SON, Erie St.,	"	West, Philetus C., Corry,	"
JUDSON, P. P. & SON, corner High and 1st,	Waterford	ADAMS & LETSINGER, Albion, Conneaut	"
Maxwell & Terry, High St.,	"	BEAUMONT JOHN, Elk Creek,	"
Skiff, Francis M.,	Wayne	HARRINGTON & WHITNEY, Albion,	"
Gents' Furnishing Goods.		LINCOLN, CHAS. E., Albion,	"
<i>(See also General Merchants.)</i>		SPAULDING, DEXTER, Keepville,	"
Carney Bros., 14 1st Avenue,	Corry	Barnes, Ephraim, 25 1st Avenue,	Corry
		Barnes, G. N., corner Washington and West Wayne,	"
		Bentley, J. D., Main St.,	"
		Brown Bros., corner Spring and South,	"
		BURROWS & WEST, Center St.,	"
		Downes, Thomas, Park St.,	"
		Ely & Allis, Center St.,	"
		English, Chas. H., 50 Main St.,	"

Hayden, Lawrence, West Wayne St.,	Coury	GREEN, JOHN H., corner 3d and Hol-	
HEATH, B. W., corner Center and	"	land,	Erie
Pike,	"	HAMILTON, G. W. , 279 West	"
Hooker & Hull, (wholesale and retail.)	"	16th St.,	"
Center St.,	"	HAMMER, STEPHEN, corner of 18th	"
Horton & Wilcox, 10 1st Avenue,	"	and Poplar,	"
Messenger, M. B., Spring St.,	"	Hanlon, T. & M., corner 6th and East	"
Miner & Bracken, 1st Avenue,	"	Avenue,	"
Starbird & Moffitt, 34 Center St.,	"	Hart, Geo., Holland between 13th and	"
Stone, Nathaniel, 1st Avenue,	"	14th,	"
Tillotson, H. J. & Co., Main St.,	"	HEIDT, JACOB, corner 10th and Par-	"
WEST, L. M. & CO., corner 4th and	"	ade,	"
Spring,	"	Heilman, Julia Mrs., 1202 State St.,	"
ZEILE, FREDERICK,	"	Heintz, Adam, West 18th between	"
IRISH, CHAS. O., Lundys Lane, Elk Creek	"	Walnut and Chestnut,	"
ACKERMAN, H., corner 18th and	Erie	HEISS, SAMUEL, corner 18th and	"
Parade,	"	Poplar,	"
BAKER, C. J. & CO., corner 4th and	"	Hess, John & Co., 1383 Sassafras St.,	"
Cascade,	"	Husband, A. F. & Co., 1354 Peach St.,	"
Banyard, John, corner State and 7th,	"	Irish, M. H., 279 West 18th St.,	"
Becker & Co., (wholesale,) corner	"	JOHNSTON & BREVILLIER, (whole-	"
French and 6th,	"	sale,) 505 and 507 French St.,	"
Beckman, Henry, (wholesale and	"	Jordan, C. B., 428 French St.,	"
retail,) 502 and 504 State St.,	"	Kerner, Anton, Peach between 25th	"
Blass, Lewis, 1253 Peach St.,	"	and 26th,	"
Blass, P., 1372 Peach St.,	"	Kessler, Christian, 403 State St.,	"
Brabender, J., 1216 Peach St.,	"	Kneib, A., 1027 Parade St.,	"
BRAWLEY & CO., corner 8th and	"	KNIPPER, JOHN, 168 East 11th St.,	"
Chestnut,	"	LANG & BECKMAN, corner 8th and	"
Bryant & Hathaway, 1366 Peach St.,	"	Myrtle,	"
Bull, G. H., agent, 1228 Peach St.,	"	Lehman & Mellen, 255 West 18th St.,	"
*BURTON & WILKINS, 1324 Peach St.,	"	Leonard, Wm. E., corner 4th and	"
CARTER & SONS, 815 State St.,	"	Cherry,	"
Caughey, Walker & Co., (wholesale,)	"	Marks & Kerber, corner 5th and Cas-	"
25 and 27 North Park,	"	cade,	"
CLAUS, CHAS., corner 18th and	"	MAUS, WM. & CO., 1346 Peach St.,	"
Parade,	"	McMannus, John, 324 4th St.,	"
CLAUS, H. V., (wholesale,) 430	"	Metz, P. J. & Co., 1108 State St.,	"
and 432 French St.,	"	MILLER, CHAS. & SON, corner 20th	"
Conant, E. F., 32 North Park,	"	and Peach,	"
Cooper, Frederick, 1240 State St.,	"	Minig & Co., (wholesale,) 419 State St.,	"
Cowles, Wm. H., corner 8th and Hol-	"	Minnig, John, corner Buffalo and	"
land,	"	Peach,	"
Cronenberger, John, corner Peach	"	Minning, A., 712 State St.,	"
and 25th,	"	Mischler, Gottlieb, 306 4th St.,	"
Culhane, Daniel, 6th above Cascade,	"	Neubauer, Henry, 729 State St.,	"
Cummins, S., 704 State St.,	"	Neubauer, Jacob, 1247 State St.,	"
Decker, Jacob, corner 16th and Sas-	"	Porsch, John, corner Sassafras and	"
sassafras,	"	12th,	"
Demuling, John, 269 and 271 11th St.,	"	Porter Brothers, 1376 Peach St.,	"
Detzel, M., (wholesale and retail,) cor-	"	QUIGLEY, JOHN L., 234 West 3d St.,	"
ner 13th and Parade,	"	Rabe, Christian, 315 French St.,	"
Diefenbach, Philip, Peach between	"	Ranseail, J. S., 1316 Peach St.,	"
18th and 19th,	"	Reddout, Henry, corner Beech Lane	"
Donnaton, E. C., 1117 Parade St.,	"	and 18th,	"
DREISIGAKER, J., corner 4th and	"	Roth, Nicholas, 254 12th St.,	"
Myrtle,	"	Schaaf, P. & Son, corner 10th and	"
Eberly, L. L. & Co., corner 18th and	"	Ash Lane,	"
Chestnut,	"	Schlaudecker, Benedict, Parade cor-	"
Eichenlaub, F. & Son, 1132 State St.,	"	ner 11th,	"
Emmling, Geo., corner 18th and	"	Schlaudecker, F., (wholesale and	"
Cherry,	"	retail,) 816 State St.,	"
ERHART, CHAS., corner 9th and Pa-	"	Schmidt, Alfred J., 231 French St.,	"
rade,	"	Schultz, Ferdinand, corner 26th and	"
FRENCH & McKNIGHT, 820 State St.	"	Turnpike,	"
and 521 French St.,	"	Schultz, Valentine, corner Peach and	"
Fritz, Jacob, 1356 Peach St.,	"	26th,	"
Gaffney, James, 226 3d St.,	"	Seib, Jacob, corner 28th and Parade,	"
Gerlach & Schurz, Parade between	"	Shaw, Willis H., 111 Peach St.,	"
18th and 14th,	"	Shutte, Wm., 4th between Liberty	"
Gloth, F. E., corner Peach and 25th,	"	and Plum,	"
Gloth, H. H. & Bro., corner 28th and	"	Siegel, C., East 11th between Holland	"
Parade,	"	and German,	"

SLOCUM, JONAH, corner 2d and Sas- safras, Erie	Whitney, Timothy W., High St., Waterford
STEMER, ADRIAN, corner 23th and Parade, "	HOWARD, D. W., Wayne
Stubler, John, corner 26th and Parade, "	Gunsmiths.
Weber, Sophia Mrs., Parade between 11th and 12th, "	Cone, A. M., Center St., Corry
Witter, George Jr., 309 French St., "	Morris, G. W., Main St., "
EATON, W. C., Church St., Fairview	Dickson, W. H., 1109 State St., Erie
Fiessler, Ernest, Swanville, "	*WEEKS, DANIEL, 1239 State St., "
KUHL, D. J., Church St., "	THOMPSON, DAVID, West Spring- field, Springfield
STONE, GEORGE S., Avonia, "	*NOVELTY IRON WORKS, W. H. Judson, prop., Union City, Union
Clark, Almon M., Main St., Girard	Handle Manufs.
Diefenthaler, Jacob, Erie, Greene	Corry Handle Co., Congress St., Corry
Fretwell, Zelotus, Erie, "	Erie Wooden Ware Co., (broom and mop handles,) corner 12th and Pop- lar, Erie
SCIES, LEONHARD, Erie, "	*SELDEN & GRISWOLD MANUF. CO., (mop handles,) West 10th be- tween Chestnut and Walnut, "
Walker, A. H., Phillipsville, "	DODGE, E. J. & T. M., (broom, fork and hoe,) Harbor Creek
*KELLEY, W. R., Wesleyville, Harbor Creek	Lamson, A. H., (shovel handles, Mid- dleboro,) Main St., McKean
HOLEMAN & WRIGHT, Main St., LeBoeuf	Miniger & Stetson, (fork, hoe, rake and mop handles,) North East
WRIGHT, CHAS. C., Main St., Mill Village, "	Vermilyea, Isaac, "
HAUCK, S. W., Sterrettania, McKean	DEAMER & BALDWIN, Wattsburg, Venango
WEIGEL, JOHN, Main St., "	*HAYNES & PRICE, Lowville, "
Bebel, George, Kearsage, Mill Creek	Johnson, Hume & Gray, Wattsburg, "
Shoemaker, Michael, Erie, "	Hardware, Stoves and Tinware
Uhr, Antone, Kearsage, "	(See also General Merchants.)
Belnap, S. M., North East	HARRINGTON & WHITNEY, (stoves and tinware,) Albion, Conneaut
JONES & KENNICOTT, "	Salsbury, Lawrence, (tinware,) Albion, "
King, Z. M., "	VanSickle, James, Albion, "
MOULTHROP & PIERCE, "	Whitney, Henry J., (tinware,) Albion, "
Selkregg, M. L. & H. D., "	Dezendorf, James D. & Co., Knight's Block, Center corner Washington, Corry
Terrell, W. L., "	Guignon, L. E. & E. E., East Main St., "
Hedden, George, East Springfield, Springfield	King & Towle, (wholesale and retail,) Center St., "
Norton, John, North Springfield, "	Krech, Chas., (stoves, tinware, &c.) Washington St. opposite Downer House, "
WHITEFORD, WM. J., Erie, Summit	Lang, H., 16 1st Avenue, "
Burnam, Wm. B., Union City, Union	Swift, C. J. & Co., 45 and 47 1st Avenue, "
Crowley & Mullin, Main St., Union City, "	Irish, Otis W., Lundys Lane, Elk Creek
*CULVER & BRAKEMAN, Main St., "	*BOYER & FUESS, (wholesale and retail,) East State between 12th and R. R. Depot, Erie
FLYNN & BURKE, Opera Block, Main St., Union City, "	Cochran & Young, (tinware,) corner 11th and State, "
KILROY, J. T., High St., Union City, "	Flickinger, Conrad, (stoves and tin- ware,) 18th between Chestnut and Walnut, "
KING, L. J. & CO., Main St., Union City, "	JOHNSON, BLACK & CO., (stoves,) 1020 State St., "
McLEAN, W. E. & C. N., Union City, "	Korrell, George, (tinware,) 1353 Peach St., "
Morton, E. L. & Co., Union City, "	*McCONKEY, THOS. & CO., 513 and 515 French St., "
Smith, Gerrett G., Main St., Union City, "	MURPHY, N., (wholesale and retail,) 22 Park Row, "
Waters, Nelson, corner Main and South, Union City, "	PATTERSON & BRO., (stoves,) 917 State St., "
WATERS, U. M., Main St., Union City, "	Pierce, W. W. & Co., 719 State St., "
Corbin, S. M., Phillipsville, Venango	*PINNEY, A. S., 1323 Peach St., "
*HOWARD, T. W., Lowville, "	REED & CO., 919 State St., "
SMITH & CLARK, Main St., Wats- burg, "	Restatter, Peter, 1012 Parade St., "
WALKER, A. H., Phillipsville, "	Schneider Bros., 1237 State St., "
GOODELL, GEO. S., corner Erie and Waterford, Edinborough, Washington	
GOODELL & SHEROD, Normal St., Edinborough, "	
Mackrell, James, McLane, "	
Rich, Nelson, Edinborough, "	
AGNEW, JOHN, 2d St., Waterford	
Boyd, Samuel, High St., "	
Carson, Absalom M., High St., "	
Gillett & Phelps, High St., "	
Kingsley, Benj. F., "	
Oliver, H. & Son, High St., "	
Whitney, H. H. & Son, High St., "	

*SELDEN & GRISWOLD MANUF. CO., West 10th between Chestnut and Walnut, Erie
 SOUTH ERIE IRON WORKS, (stoves and tinware,) 2027 Peach St., "
 TIBBALS, SHIRK & WHITEHEAD, (stoves and hollow ware, wholesale,) corner 12th and Sassafras, "
 Fargo, Perry, (stoves and tinware,) Church St., Fairview
 Gulliford, J. & Co., Main St., Girard
 PRATT & BRO., tinware, "
 Randall & Son, Main St., "
 *KELLEY, W. R., Wesleyville, Harbor Creek
 Phelps, E. & Co., Main St., Mill Village, LeBoeuf
 BLOUNT, JOHN H., (tinware,) McKean
 Pierce & Goodrich, North East
 Selkregg, M. L. & H. D., "
 WORTH, H. B., (tinware,) "
 VANSICKLE, CHAS., (stoves and tinware,) East Springfield, Springfield
 Corwin & Boyd, Union City, Union
 LANDSRATH, JOHN, Main St., Union City, "
 *ALLEN BROS., Lowville, Venango
 PHELPS, JOHN, Main St., Wattsburg, "
 O'Neil, James, Erie St., Edinborough, Washington
 PATTERSON, FREELING H., Normal, "
 St., Edinborough, "
 Boyd, D. & Son, High St., Waterford
 Judson, Peter P., High St., "

Harness, Trunks Etc.

HANSON, SILVENDER D., Albion, Conneaut
 Irish, W. H., Albion, "
 LINCOLN, CHAS. E., Albion, "
 Sanders, Henry R., Albion, "
 SANDERS, SIDNEY A., Albion, "
 Geer, E. N., 10 Main St., Corry
 Smutz, John, 26 1st Avenue, "
 Irish, Otis W., Lundys Lane, Elk Creek
 ERHART & SON, 710 State St., Erie
 Felbinger, Peter, Peach between 24th and 25th, "
 Schindwein, Geo., 1380 Peach St., "
 Ulrich, Valentine, 1364 Peach St., "
 Weber, Michael, 1384 Peach St., "
 Weigel, J. T., Church St., Fairview
 Irish, Horace P., (Lockport,) Platea, Girard
 SIMMONS, JOHN T., Main St., "
 SCHUWERK, JOSEPH, (Middleboro,) Main St., McKean
 CUSTARD, R. C., North East
 JUDD, A. W., "
 LOOMIS, DYER, "
 THOMPSON, MOSES, "
 MARSH, Z. C., East Springfield, Springfield
 Hill, L. B., 32 Main St., Union City, Union
 Stevens, D. H., Main St., Union City, "
 CUSHING, O. F., Main St., Wattsburg, Venango
 Penrod, Eli A., Erie St., Edinborough, Washington
 Sherman, John M., Erie St., Edinborough, "
 Barnett, Wm. T., 2d St., Waterford
 BENSON, ROBERT J., "
 Colt, Wm. O., High St., "
 Carter, Elijah, Carter Hill, Wayne

Hats, Caps and Furs.

(See also General Merchants.)

Carroll, Wm., 1st Avenue, Corry
 OLDS & DAVIS, Center St., "
 Thomas, H. S., 6 Main St., "
 BAIRD, R. W. & CO., 724 State St., Erie
 Hunter, R. S., (silk hats,) corner 5th and State, up stairs, "
 JONES & LYTLE, 7 Reed House, "
 JUSTICE & CO., 10 North Park Row, "
 Kunz, Jacob, 513 State St., "
 Raupers, C., 1317 Peach St., "
 Smith, S., 525 French St., "
 Hart, Lucius D., Main St., Girard
 Greer, R. M., North East
 Jones, B. F. & Co., "
 Myer, H., Union City, Union
 STANFORD, ANDREW J., Normal
 St., Edinborough, Washington
 Barton, Geo. W., High St., Waterford
 LYTLE, JAMES W., High St., "

Hay Presses.

*HEATH, FRANK S., Corry, Concord

Hay and Straw.

*HEATH, FRANK S., Corry, Concord
 *NASH, JOSEPH A., Concord Station, "
 Moore, Chauncey J., Waterford, LeBoeuf
 MALICK, H. L., North East
 Jackson, Wm. A., Erie, Summit
 ABBEY, OCTAVIUS, Corry, Wayne

Hides and Skins.

(See also Tanners.)

BARNETT, HAYES & CO., Waterford

Hoop Skirts.

Cohen & Bro., 810 State St., Erie
 Elen, H., North East

Horse Dealers.

(See Cattle and Horse Dealers.)

Hosiery.

Kohner, J. A. & Co., 714 State St., Erie
 Levi Brothers, 421 State St., "
 Walther, H. A., 814 State St., "

Hotels and Boarding Houses.

Concord House, John W. Pierce, prop., Concord
 Concord Station, Concord
 Depot House, Amos J. Potter, prop., Albion, Conneaut
 SHERMON HOUSE, Mott Sherman, prop., Albion, "
 American Hotel, Main St., T. D. Finch Jr., prop., Corry
 Central Hotel, Center St., Matthew Mulheim, prop., "
 Downer House, Washington St., W. H. Shaw, prop., "
 Drury, D. S., Main St., "
 Eagle Hotel, Main St., H. L. Heine-man, prop., "
 Empire House, Main corner Cross, E. P. Reynolds, prop., "
 Exchange Hotel, 8 Spring St., Patrick Kelleher, prop., "
 FAIRVIEW HOUSE, Main St., Geo. McNally, prop., "
 GERMANIA HOUSE, East Main St., Andrew Selsie, prop., "

Griffing, J. H., Main St.,	Corry	Milks, Albert, (boarding house,) 9	
JOHNSTON HOUSE, Washington St.,		Southwest Park Row,	Erie
W. R. Fulton, prop.,		MORTON HOUSE, Clark & Graham,	
McINTOSH HOUSE, Main east of		props., corner 15th and Peach,	
Spring, John McIntosh, prop.,		Newbury, Elizabeth Mrs., (boarding	
McNally, Peter, (boarding house,)		house,) 64 West 14th St.,	
West Main St.,		Noonan, Dennis, 326 and 328 State St.,	
National Hotel, Main St., J. J. Clark,		Occidental Hotel, 1265 Peach St.,	
prop.,		James Kelley, prop.,	
New York Hotel, Main corner Mill, D.		O'Hearn, Michael, (boarding house,)	
Collins, prop.,		217 State St.,	
St. Nicholas Hotel, Main near Depot,		Parade Exchange Hotel, Parade bet-	
W. Duane Bates, prop.,		ween 14th and 15th, John Kraus,	
United States Hotel, opposite the De-		prop.,	
pot, James Horrigan, prop.,		PILKINGTON, ROBERT, (boarding	
Vaughn, J. R., Main St.,		house,) 1219 State St.,	
Weilar, August, Center St.,		Robison, E. W. Mrs., (boarding house,)	
Abel, U., (boarding house,) 305 French		143 West 15th St.,	
St.,	Erie	Sailors' Home, Henry Jordan, prop.,	
AMERICAN HOTEL, corner State		foot of State St.,	
and Park, Wm. L. Kelley, prop.,		SCHUTTE, AUGUST, West 3d be-	
Boston Hotel, corner 4th and Cascade,		tween Plum and Cascade,	
Thos. Noyea, prop.,		Sheridan House, 1261 Peach St., Henry	
Brickner, Jacob, 1255 Peach St.,		Campbell, prop.,	
BROOKS, A. A., (boarding house,)		Smith, Frank, corner Sassafras and	
corner 12th and Beech Lane,		Rinkner,	
Brown, C. G., (boarding house,) 1124		Smith, N. A. Mrs., (boarding house,)	
State St.,		corner 7th and Holland,	
*BROWN, MARK D., (boarding house,)		South Erie Hotel, Joseph Herrmann,	
628 Peach St.,		prop., corner 26th and Peach,	
CHICAGO HOUSE, corner 12th and		Steiner, French, corner 18th and State,	
Chestnut, Chas. Disterdisk, prop.,		Sunbury House, 217 French St., John	
Cottage House, State St., W. L. Brown,		F. Schafer, prop.,	
prop.,		UNITED STATES HOTEL, 1112 State	
Dailey, John, Canal Dock,		St., R. O. Hills, prop.,	
Eagle Hotel, James Campbell, prop.,		Upson House, corner State and Park,	
59 15th St.,		E. A. Upson, manager,	
Einboro House, 208 French St.,		Wager, A. J. Mrs., (boarding house,)	
James Manning, prop.,		9th between Walnut and Chestnut,	
Ellsworth House, corner State and		Warren House, 311 French St., Wm.	
North Park, Col. Ellsworth, prop.,		Stanton, prop.,	
ERIE CAR WORKS BOARDING		MONITOR HOUSE, Main corner	
HOUSE, corner 17th and Cascade,		Church, J. V. Warren, prop., Fairview	
Ellery C. Gould, manager,		Walnut Creek Hotel, P. Shissler,	
ERIE CITY HOTEL, Robert Walker,		prop.,	
prop., 1389 Peach St.,		Avenue House, Chas. R. Whittington,	
Farmers Hotel, corner French and		prop.,	Girard
East 5th, John Boyle, prop.,		Dan Rice House, Wm. Mead, prop.,	
FORBES, V. N., corner Sassafras and		(Girard Station.) Miles Grove,	
14th,		DEPOT HOUSE, Ebenezer L. Temple,	
Fraleigh, Martin, corner 25th and Ash,		prop., Miles Grove,	
GEARING, JOHN, (boarding house,)		Martin House, J. Evans, prop.,	
18th between Wayne and East Lane,		Miles Grove House, (Girard Station.)	
Germana House, H. Brehm, prop., 1305		Cornelius Guliford, prop., Miles	
Peach St.,		Grove,	
Grace, Mary Jane Mrs., (boarding		Harbor Creek Hotel, Peter Hume,	
house,) corner 2d and Sassafras,		prop.,	Harbor Creek
Hans, John A., (boarding house,) cor-		Exchange Hotel, F. Avery, prop., Main	
ner State and 2d,		St., Mill Village,	LeBoeuf
Hartman, Judd Mrs., (boarding		Royer, J. W., (boarding house,)	
house,) 1030 Peach St.,		Stafford, C., (Middleboro.)	McKean
Heath, Sarah Mrs., (boarding house,)		AMERICAN HOTEL, - corner State	
corner 10th and Myrtle,		and Park, Pierson & Green, props.,	
HILLER, JOHN, (boarding house,)		Erie,	Mill Creek
12th between Parade and Wallace,		Beble, Geo., Kearsage,	
Jarvis, Manuel, corner 6th and Cas-		Oberkirch, Michael, Erie,	
cade,		Dawson House, Wm. T. Allison, prop.,	
KOEN, FRANCIS, (boarding house,)		North East	
1236 State St.,		HAYNES HOUSE, H. J. Hunt, prop.,	
Lafayette Hotel, John McCumiskey,		STATION HOTEL, D. G. Caldwell,	
prop., 420 French St.,		prop.,	
Levi, August, (boarding house,) cor-		Keith House, C. A. Nichols, prop.,	
ner 18th and Walnut,		East Springfield,	Springfield

COLEMAN, P., Main St., Union City, Union
 JOHNSON HOUSE, Main St., Geo. Taber, prop., Union City, "
 King, Emerson, (boarding house,) Union City, "
 Palmer, Wells, (boarding house,) opposite A. & G. W. Depot, Union City, "
 PETROLEUM HOUSE, Main St., M. H. Jones, prop., Union City, "
 ROGERS, HARRIET M., (boarding house,) corner Main and Concord, Union City, "
 Whitaker, Joseph, (boarding house,) High St., Union City, "
 WATTSBURG HOUSE, corner Main and East, Robert Leslie, prop., Wattsburg, Venango
 Cutler House, Erie St., Henry S. Cutler, prop., Edinborough, Washington
 ROBINSON HOUSE, corner Erie and Mill Sts., Alvah Robinson, prop., Edinborough, "
 Eagle Hotel, High St., Pierpont E. Judson, prop., Waterford
 PHELPS HOUSE, High St., Harlow W. Ellis, prop., "

Human Hair Goods.

Cook, H. L. Mrs., 30 1st Avenue, Corry
 Mandeville, Kate C. Miss, 41 Center St., "
 Shnitz, C. T., Center St., "
 Smith, M. J. Mrs., 1st Avenue, "
 Bedient, Geo. H. Mrs., 7 South Park, Erie
 Jones, Erwin Mrs., 1223 Peach St., 2d floor, "
 MOLTRY, CHAS., 19 North Park Row, "
 Smith, J. C. Mr. & Mrs., Main St., Union City, Union

Ice Dealers.

Mead, ———, Corry
 Erie Ice Co., French between Park and 7th, Erie
 BUTTERFIELD, J. A., North East

Insurance Agents.

(See Agents, Insurance.)

Intelligence Office.

Degmeier, Charlotte Mrs., near corner 8th and Holland, Erie

Iron Founders and Machinists.

King, Hollis & Sons, Pleasant St., Corry
 Bay State Iron Works, corner 3d and Peach Sts., Erie
 Coates, John, (machinist,) 1227 State St., "
 Erie City Iron Works, (steam engines, boilers, saw mills and head blocks,) 1119 State St., "
 Jarecki Manuf. Co., (gas, steam and water fittings,) 9th between French and Holland, "
 Liley, S. & Son, (machinists,) 1257 State St., "
 Novelty Iron Works, (books, hasps &c.), 12th between Myrtle and Chestnut, "
 VOELK, ANDREW & CO., (machinists,) 1222 State St., "
 MOREHOUSE, CALVIN, (Lockport,) Platea, Girard

Raymond, C. W., (machinist,) Harbor Creek
 APPLEBEE, T. W., (machinist,) North East
 Dascomb, W. E., (machinist,) "
 COE, S. W., (machinist,) Union City, Union
 Taylor, J. E., (machinist,) Charles St., "
 Thompson, P. H., (machinist,) Willow St., Union City, "
 UNION CITY IRON WORKS, corner Main and Concord, Union City, "

Iron Ore Dealers.

Scott, W. L. & Co., (wholesale,) corner Peach and 5th, Erie

Jewelers.

(See Watches and Jewelry.)

Junk Dealers.

Quigley & Conway, foot of State St., Erie

Justices of the Peace.

Duncombe, Chas. E., Wattsburgh, Amity
 Ladd, Hannibal E., Wattsburgh, "
 Gray, Wm., Spartansburgh, Crawford Co., Concord
 CHEESEMAN, WM., Albion, Conneaut
 Harrington, Wm., Keepville, "
 SALSBURY, ABNER P., Albion, "
 WELLS, JEDUTHAN, Albion, "
 Wilson, D. M. R., Crosby Block, Center St., Corry
 Reece, David, Elk Creek
 Thompson, John, Lundys Lane, "
 Cartze, Frederick, 521 French St., Erie
 Fargo, Perry, Church St., Fairview
 LANDER, FRANCIS, Swanville, "
 McCreary, Andrew J., Avonia, "
 BRAGG, EDWIN, Franklin Corners, Franklin
 Nason, Wm. M., Franklin Corners, "
 Ball, Henry, Main St., Girard
 Bunnell, Alonzo S., (Lockport,) Platea, "
 COFFMAN, JACOB C., (Lockport,) Platea, "
 Hall, Robert, Miles Grove, "
 Hutchinson, Monroe, "
 NASON, DAVID, "
 Pinney, Horace L., Erie, Greene
 CHAMBERS, JAMES, Wesleyville, Harbor Creek
 GILLETT, GEO. W., South Center St., Mill Village, LeBoeuf
 Mattson, Elijah, Mill Village, "
 Runnels, Frank N., East Center St., "
 Mill Village, "
 WATERHOUSE, JOHN L., Mill Village, "
 Sterrett, Thos., Sterrettania, North East
 Hammond, S. S., North East
 HITCHCOCK, C. A., "
 LOOMIS, DYER, "
 Blackmar, John S., West Springfield, Springfield
 Robison, M. W., East Springfield, "
 Webster, Z. L., Erie, Summit
 CHAMBERLAIN, M. B., Main St., Union
 JACKSON, WM. C., High St., Union City, "
 ROCKWOOD, A., Union City, "
 WILSON, DAVID, Union City, "

BUTLER, TIMOTHY, Phillipsville, Venango
 PRICE, G. D., Lowville, " "
 Burnham, Chas., Erie St., Edinbor-
 ough, Washington
 Cummings, Samuel, Drakes Mills, " "
 Nesbitt, Robert, McLane, " "
 Proudfit, John, Normal St., Edinbor-
 ough, " "
 Anderson, Chas. W. S., 2d St., Waterford
 Himrod, Wm., 1st St., " "
 KENNEDY, D. C., Corry, Wayne
 KINCAID, SAMUEL E., " "

Knitting Machines.

RANDALL, S. FREEMAN, (Automatic)
 Albion, Conneaut

Ladies' Furnishing Goods.

KLOCK, R. A. Mrs., 34 1st Avenue, Corry
 Moore, Elizabeth, 1st Avenue, " "
 Parsons, H. M. Mrs., 23 1st Avenue, " "
 Gross, L. Miss, 706 State St., Erie
 WARD, W. T. Mr. & Mrs., Main St., Girard
 Ellen, H., North East
 Town, B. F. Mrs., " "
 BLANCHARD, G. S. Mrs., Main St., Union
 Union City, " "
 Burnham, Chas. Mrs., Erie St., Edin-
 borough, Washington
 McElheney, D. A. Mrs., Erie St., Edin-
 borough, " "

Laundries.

Erie City Laundry, 356 East 7th, Lucy
 D. Wagner & Co., props.; Erie
 SHAFER, MARY ANN, 3d between
 Peach and Sassafra, " "
 YOUNG, — Mrs., Crooked St., " "
 Union City, Union

Lawyers.

Baker, C. S., over Savings Bank, Cen-
 ter corner Washington, Corry
 Baker, H. A., Washington corner Cen-
 ter, " "
 Bowman, C. O., 4 Wright's Block, Cen-
 ter St., " "
 BROOKS, S. B., City Hall, " "
 Covell, C. L., 4 Wright's Block, Center
 St., " "
 Crosby & Brown, Center St., " "
 Saunders, C. R., Wright's Block, Cen-
 ter corner Washington, " "
 Wilson, C. S., Heath's Block, Center
 St., " "
 Wilson, D. M. R., Crosby Block, Cen-
 ter St., " "
 ALLEN, GEO. A., 24 North Park Row, Erie
 Babbitt, Elijah, 624 Peach St., " "
 Fenson, Wm. W., 722 State St., " "
 Biddle, Charles P., 519 French St., " "
 Blakeslee, H. W., 521 French St., " "
 Buckley, G. D., over 727 State St., " "
 BUTTERFIELD, H. & S. J., 804 State
 St., " "
 Camphausen, E., 20 North Park Row, " "
 Chapman, W. B., Rozenweig's Block, " "
 Couse, Frank H., 29 North Park Row, " "
 CURTIS, CARLTON B., 510 State St., " "
 Davenport & Griffith, 31 North Park, " "
 FORCE & PARMLEE, 8 Wayne Block, " "
 Foster, A. J., 510 State St., " "

Grant, Benjamin, 505 French St., Erie
 Hallock, J. K., corner State and 7th, " "
 Hyner, J. L., 3 Opera House Building, " "
 JACOBS, M. W., corner State and 8th, " "
 Kelso, Charles W., 508 State St., " "
 Kelso, Wm. C., 624 Peach St., " "
 Lamb, T. A., 20 North Park Row, " "
 *LATHY & SON, 1120 State St., " "
 LONGSTREET, S. P. & F. P., Keystone
 Bank Building, 1st floor, " "
 MARSHALL, J. C. & F. F., Union Block, " "
 NORTON, L. S., 510 State St., " "
 PERLEY, S. TODD, 20 North Park Row, " "
 Rambo, D. W., 29 North Park, " "
 Riblet, Henry M., 1333 Peach St., 2d
 floor, " "
 Rosenzweig, Louis, 820 State St., " "
 *SILL, JAMES, 505 French St., " "
 Souther, Henry, 2 Opera House Build-
 ing, " "
 Spencer & Marvin, over Post Office,
 corner 8th and State, " "
 Sturgeon, J. C., Opera House Build-
 ing, " "
 Thompson, J. Ross, 521 French St., " "
 WALKER, JOHN H., West 7th St., " "
 WETMORE, J. W., West 7th St., " "
 WOODRUFF, S. E. & T. S., 11 North
 Park Row, " "
 Cutler & Hinds, Main St., Girard
 HUTCHINSON, DAVID W., Union
 Block, Main St., " "
 Brainard, S. M., North East
 GRIFFETH, STEPHEN, " "
 HITCHCOCK & BEECHER, " "
 TERRY, HENRY R., Union City, Union
 Whitney, C. D., Union City, " "
 Burnham, Chas., Erie St., Edin-
 borough, Washington
 Phelps, Mortimer, Erie St., Edin-
 borough, " "
 BENSON, SIMON B., High St., Waterford
 (GREENE, ROZELL M., corner Cherry
 and 5th, " "
 Hyner, J. L., West 3d St., " "

Leather and Findings.

(See also Tanners.)

Frank, A. D., Spring St., Corry
 EICHENLAUB, J. A., 628 State St., Erie
 BARNETT, HAYES & CO., Waterford

Leather Preservative.

WHITE, ZENO, (North American
 Leather Preservative.) Normal St.,
 Edinborough, Washington

Lite Burners.

Potter & Co., Washington St., Corry
 Thomas & Co., 1st Avenue, " "
 Camp, I. & Co., " "
 Mowry, P. T., Union City, Union
 Putnam, W., Union City, " "

Liquors.

(See Wines and Liquors.)

**Livery, Exchange and Boarding
 Stable.**

SHERMON, MOTT, Albion, Conneaut
 O'CONNOR, JAMES, South St., Corry
 Phelps, John, South corner Mill, " "
 Blenner, Joseph, corner 7th and
 French, Erie

The largest Stock of Domestic Dry Goods in

322

LIVERY STABLES—MASONS AND BUILDERS.

Dunn Brothers, French between 4th and 5th, Erie
 ELLIOTT, G. T., East 8th between State and French, "
 Terrett & Bro., 1233 Peach St., "
 THAYER, A. & P., rear of Morton House, "
 Evans, Joshua, Girard
 MARTIN, AGRIPPA 2d, Main corner Rice Avenue, "
 DAWSON, GEO. S., North East
 FULLER & CLARK, "
 Hills, Frank, "
 HUNT, H. J., "
 Brown, Edward C., Main St., Union City, "
 COLEMAN, P., Main St., Union City, "
 *PORTER, P. G., Webber Alley, Union City, "
 Cutler, Henry S., Erie St., Edinborough, Washington
 ROBINSON, ALVAH, corner Erie and Mill, Edinborough, "
 JUDSON, CHAS. H., High St., Waterford
 Phelps, Chas. F., Park Row, "
 WILLIAMSON, THOS., 2d St., "

Lumber Dealers.
(See also Saw Mills.)

PALMER, ADOLPHUS, Albion, Conneaut
 STEVENS & MONTGOMERY, Lundys Lane, Elk Creek
 Bootz, Jacob, 1214 Peach St., Erie
 Carroll, Geo. & Bro., Front east of French, "
 Clemens, White & Co., (wholesale), foot of State St., "
 Erie Lumber Co., Anchor Line Docks, "
 PECKHAM, HOAG & CO., foot of State St., "
 SALTSMAN, R. J. & CO., corner 12th and Peach, "
 WHEELER & HILL, (wholesale,) East Public Dock, "
 COOK, J. W. & CO., (Lockport,) Platea, Girard
 WAITMAN, HORACE H., Myrtle St., Union
 WADE, WM. R., Union City, "
 Wheeler & Barnett, Union City, "
 *HAYNES & PRICE, Lowville, Venango
 Smiley, Thomas B., Waterford

Lumbermen.

Clemer, Fred., Union City, Amity
 Hill, Jonathan A., Wayne, "
 Wheeler, Edgar R., Hatch Hollow, "
 Bacon, Harrison B., Lovell's Station, Concord
 BROWN, LORENZO, Corry, "
 Crowell, David J., Lovell's Station, "
 McCray, Wm. C., Lovell's Station, "
 Smith, John L., Concord Station, "
 White, Chapman & Co., Corry, "
 White, Lyman S., Corry, "
 Young, Silas A., Corry, "
 Bunell, Geo. W., Waterford, Greene
 WHEELER, CHAS. M., LeBoeuf
 Comer, P. W. & Geo., Waterford, McKean
 Wood, Edson, Erie, "
 Calkins, Isaac, North Springfield, Springfield
 Sherman, Elihu, East Springfield, "
 COMER, CHAS. H., Union City, Union
 Felton, Elias, Union City, "
 WELLMAN, SAMUEL, Union City, "

BENNETT, V. H., Wattsburg, Venango
 Allen, Wm., corner Church and 4th, Waterford
 Mahan, David B., "
 Gray, James, Corry, Wayne

Machinists.

(See Iron Founders and Machinists.)

Marble Works.

KING, E. L., Center St., Corry
 *DUNNING, M. A., 1016 Peach St., Erie
 *HENRICH, JOHN, corner Chestnut and 22d, "
 Leonhard, E., 1236 State St., "
 Pelton, Edward L., 405 State St., "
 DUNNING, CHAS., North East
 Waterford Marble Works, Otto H. Woodard, prop., 2d St., Waterford

Masons and Builders.

(See also Architects and Builders, Carpenters and Builders, Contractors and Builders.)

Gross, David, Union City, Amity
 Ellis, Elbridge G., Corry, Concord
 Fleet, Van, Albion, Conneaut
 SALSBUURY, JOHN, Albion, "
 Salsbury, John S., Albion, "
 KLOKO, F., Pleasant St., Corry
 Godfrey, Emery C., Lundys Lane, Elk Creek
 Beaumann, August, Parade St., Erie
 Bier, Philip, 237 12th St., "
 DEVITT, MICHAEL, 324 West 18th St., "
 Devitt, Wm., (stone,) 324 West 18th St., "
 Donnelly, Patrick T., 114 East 4th St., "
 *ELLER, DEPINET & CO., 12th between Peach and Sassafras, "
 Englehart, Chas. J., 717 Parade St., "
 GILLEN, HENRY, "
 Hartman, Jacob, 536 East 12th St., "
 LANDEN & BARHAM, (brick and plasterers,) "
 Moorhead, Wm., (stone,) 21 2d St., "
 Rastatter, J. M., German between 10th and 11th, "
 SALOW & SCHWEIGER, 422 West 4th St., "
 SPENCER, CHARLES N., Walnut between 7th and 8th, "
 Bowers, Geo., Swanville, Fairview
 Sebastian, John, "
 Shneider, Jacob, Swanville, "
 Sweigart, Chas., (stone,) "
 Valindie, D., Swanville, "
 Lawrance, Orson C., Edinborough, Franklin
 Proud, Ellis, (stone,) Franklin Corners, "
 Bennett, Chas. D., Girard
 Coffman, David, (Lockport,) Platea, "
 KEITH, JOHN M., East Springfield, "
 Whiteman, Frank, Miles Grove, "
 Williams, J., "
 ELLSWORTH, GEO. W., (brick,) West Greene, Greene
 Rosa, Thos. S., West Greene, "
 Stealer, Henry, Belle Valley, "
 Will, John M., Erie, "
 Horton, Geo., (stone,) Depot St., Mill village, LeBoeuf
 Watson, James, (plasterer,) Depot St., "
 Mill village, "
 Morse, Otis, McKean

MASONS AND BUILDERS—MILK DEALERS.

Ross, Jesse,	McKean	Ludwig, Geo., 401 State corner 4th,	Erie
Weidman, Nicholas, Middleboro,	"	Mayer, L., Parade between 8th and 9th,	"
Borniger, John,	North East	Meiser, Fred., 321 French St.,	"
BRAN & GREEN, corner Pearl and	"	Metzner, J., 924 Parade St.,	"
Gibson,	"	MEUSER & BRO., 97 4th St.,	"
CASE, GEO. E.,	"	NIED, B., 12 West 9th St.,	"
Edwards, Wm. P.,	"	Niles, T., Peach St.,	"
IRISH, CHAS. R., (brick and plasterer.)	"	Paskett, Thos., corner 6th and Walnut,	"
STEWART, JOHN, (stone.)	"	REICHENECKER, ANDREW, corner Cherry and 18th,	"
BUSH, J. S., West Springfield, Springfield	"	SCHWAB, GEO. P., 18th west of Chestnut,	"
Childs, Sylvanus, Conneaut, Ashtabula Co., O.,	"	Spiegel, Benj., 11th between Holland and German,	"
Hewitt, A. D., (brick,) North Springfield,	"	Blake, James,	Fairview
Hewitt, G. L., North Springfield,	"	SERR, GEO., Swanville,	"
BENSON, R. H., Crooked St., Union City,	Union	Hagerty & Smawley, Main St.,	Girard
Browning, Geo. W., (plasterer,) High St., Union City,	"	Harris, Livy,	"
MYERS, GEO. W., corner Main and Atlantic, Union City,	"	Kebler, Frederick, Myrtle St.,	"
Pearse Alonzo, Union City,	"	Kibler & Lang, Main St.,	"
Stanton, Arnold, Wayne,	"	Ester, John H., Erie,	Greene
Ring, Frederick, Phillipsville,	Venango	Churchill, Z., Wesleyville, Harbor Creek	"
Coleman, Warren, Edinborough,	Washington	Rodda & Crandall, Wesleyville,	"
Gillaspie, George, Edinborough,	"	Williams, Amos, Main St., Mill village,	LeBoeuf
Vandervort, Paul, Edinborough,	"	BATES, EARL D.,	McKean
Cross, John R.,	Waterford	BAYLE, N. N.,	"
Oliver, Andrew, corner Chestnut and 2d,	"	Gray, Geo.,	"
Taylor, John G., High St.,	"	Hilliker, Philetus,	"
Kinney, L. T., (stone,) Carter Hill, Wayne	"	Johnson, Mont.,	"
		Owen, D. W.,	"
		Skinner, S.,	"
		Davis, O. W.,	North East
		MARTIN, R. T., Lake St.,	"
		Wilson, W. L., East Springfield,	Springfield
		AKINS, MARION, Main St., Union City,	Union
		Crawley, Jeremiah, Union City,	"
		Crawley & Mullin, corner Main and High, Union City,	"
		KEYSTONE MEAT MARKET, corner Main and High, and corner Market and Main, Akins & Davis, props.,	Union City,
		Crouch & Lesuer, McLane,	Washington
		Johnson, Franklin B., McKean,	"
		Lander, Geo., Waterford,	"
		SPENCER, GILBERT, Erie St., Edinborough,	"
		Judson, Pierpont E. & Guy C., High St.,	Waterford
		Philly & Co., 3d St.,	"
		Mercantile Agencies.	
		DUN, R. G. & CO., Keystone National Bank Building, corner State and 8th,	Erie
		Milk Dealers.	
		SULLIVAN, ABRAHAM,	Erie
		Smith, W. A., Wesleyville, Harbor Creek	"
		HAWK, DEAN, Erie,	Mill Creek
		Haight, C.,	North East
		BACON BROS., Union City,	Union
		Griffith, S. W., Union City,	"
		Moses, A. B., Union City,	"
		SMITH, JOHN G., Union City,	"
		Summerton, J. H., Waterford St.,	Union City,

Milliners and Millinery.

(See also General Merchants.)

CHEESEMAN, L. E. Mrs., Albion, Conneaut
 Gerres, M. A. Miss, Albion, " "
 Justin, Jennie Miss, Albion, " "
 Lincoln, A. S. Mrs., Albion, " "
 Blatchley, — Mrs., 36 1st Avenue, " "

Driscoll & Dillon Misses, 42 Main St., Corry
 Haynes & Nealy, 34 Main St., " "
 Pardee, O. C. Mrs., Center St., " "
 Willard, Geo. F. Mrs., 1st Avenue, " "
 BAIRD, R. W. & CO., 724 State St., Erie
 Curtis, Mary Mrs., corner 9th and State, " "

Dunn, Wm. A. Mrs., 1116 Peach St., " "
 Field, T. L. Mrs., 1235 State St., " "
 Gross, L. Miss, 706 State St., " "
 Hill, Wm. Agent, 21 South Park, " "
 McGrath, Misses, 607 French St., " "
 NORRIS, A. Mrs., 819 Peach St., " "
 Payne, C. W. Mrs., 8 South Park, " "
 Smith, J. A. Mrs., 1275 Parade St., " "
 Vescelius, S. A. Mrs., 728 State St., " "
 Woodard & Co., 1330 Peach St., " "
 Worster, V. D. Mrs., 309 East 9th St., " "
 McCreary, J. Mrs., Church St., Fairview
 VANCE, F. Mrs., Main St., " "

Bunnell, Julia Mrs., (Lockport) Girard
 Plateau, " "
 Gregor, C. B. Mrs., Walnut St., " "
 Rudel, J. J. Mrs., Main St., " "
 Sargent, E. E. Miss, Main St., " "
 WARD, W. T. Mr. & Mrs., Main St., " "

Whigan & O'Connor Misses, Main St., LeBoeuf
 Mill Village, " "
 Ellen, H., North East
 Kinne, C. Miss, " "
 Town, B. F. Mrs., " "
 BLANCHARD, G. S. Mrs., Main St., Union
 Union City, " "
 Jones, Lina, Main St., Union City, " "
 Lyon, C. C. Mrs., Main St., Union City, " "
 McNETT & HISERT, Main St., Union City, " "

Terry, L. Mrs., Lowville, Venango
 Washburn, Clarinda and Mary, Wattsburg, " "
 Burnham, Chas. Mrs., Erie St., Edinborough, Washington
 Culbertson, R. Mrs., Erie St., Edinborough, " "
 Waggoner, M. A., Erie St., Edinborough, " "
 White, S. C. Mrs., Erie St., Edinborough, " "
 White, Z. Mrs., Normal St., Edinborough, " "
 Dowler, E. M. Miss, High St., Waterford
 Oliver, N. M. Mrs., High St., " "
 Ward, H. A. Miss, High St., " "

Millwrights.

Baker, Stephen A., Spartansburgh, Concord
 Crawford Co., " "
 FELLOWS, JONATHAN E., Albion, Conneaut
 HASKINS, A., 296 East 8th St., Erie
 Bank, Union City, corner
 Peach and 21st, " "
 MERWIN, GARY P., Swanville, Fairview

Hilliker, Heman, McKean
 SHERMAN, JAY, Cherry Hill, Springfield
 Fogleboch, David, Erie, Summit
 LYONS, JOHN, Union City, Union
 LYONS, J. J., Main St., Union City, " "
 SCOTT, EZRA D., Union City, " "
 Hawkins, M. L., Edinborough, Washington

Model and Pattern Maker.

*HULL, AMASA, 21 West 7th St., Erie

Boudings,

(See Brackets, Mouldings &c.)

Flowers and Reapers.

(See Agricultural Implements.)

Music and Musical Instruments.

SLOAN, S. S., Center corner Washington, Corry
 Berden, Amasa, Lundys Lane, Elk Creek
 BREHM, FRANK, 1210 State St., Erie
 Diefenbach, C. F. & Son, (pianos,) 1308 Peach St., " "
 Hausmann, Valentine, 1270 Turnpike St., " "
 Smith, Zebina, (pianos, melodeons and organs,) 815 State St., " "
 Suerken, John B., 924 State St., " "
 ZIEGLER, E. D., 1016 State St., " "
 Archibald, Chas. E., (pianos and organs,) Girard
 *SEARS, CHAS. E., North East
 Carter, J. L., (Estey organs,) Main St., Union
 Union City, " "
 HOWE, H. J. & CO., Union City, " "

Music Teachers.

Berden, Amasa, Lundys Lane, Elk Creek
 Norris, Eben H., 819 Peach St., Erie
 Thomson, J. S., 19 Noble Block, " "
 Willing, Wm., corner 8th and Peach, " "
 Brehmer, Phil. H., (piano and violin,) Union
 Union City, " "
 Bucklin, Rhoda Miss., Main St., Union City, " "

News Dealers.

(See also Books and Stationery.)

Arnold & Brown, Center St., Corry
 Jones, Charles, at Depot, " "
 McCreedy & Connell, 620 State St., Erie
 Smith & Kennedy, 26 North Park Place, " "

Notary, Pension.

HURD, GILBERT, North Springfield, Springfield

Notaries Public.

BUTTERFIELD, SAMUEL J., 804 State St., Erie
 Spencer, S. S., over Post Office, corner 8th and State, " "
 WOODRUFF, T. S., 11 North Park Row, " "
 Hinds, Calvin J., Main St., Girard
 HURD, GILBERT, North Springfield, Springfield
 JACKSON, WM. C., High St., Union City, Union
 READ, G. W. H., corner Main and Bank, Union City, " "
 TERRY, HENRY R., Union City, " "
 Burnham, Chas., Erie St., Edinborough, Washington

Nurseries.

BENTLEY, JAMES M., Keepville, Conneaut
 Harrington, Cassius M., Cherry Hill, "
 RANDALL, GUERNSEY L., Keepville, "
 Chamberlain Bros., Smith St., Corry
 Berst & Bros., 717 State St., Erie
 OSBORN, PHILIP, Girard
 Sprague, T. & Co., Erie, Mill Creek

Car Manufacturers.

ANDREWS & THORNTON, Albion, Conneaut
 Thornton, Thomas & Son, Albion, "
 ROWLEY & ATKINS, (Lockport), Platea, Girard

Oculist.

PHELPS, B. E., Center near Depot, Corry

Oil Refiners and Dealers.

Corry Kerosene Oil Works, Corry
 Parkman, Chapin & Co., "
 Brown, Thos., corner 8th and State, Erie
 Fortuna Oil Co., corner 12th and Peach, "
 Galey & Parsons, 4 Noble Block, "
 McGregor's Oil Works, 1321 State St., "
 SALTSMAN, R. J. & CO., corner 12th and Peach, "
 SECURITY OIL WORKS, mouth of Mill Creek, Geo. W. Gray, manager, "
 UNION OIL WORKS, corner 16th and French, O. C. Thayer & Co., props., "
 Watkins, W. J., French north of Buffalo, "
 Kjooper, John C., Girard
 Chambers, E. E., North East
 Browning, George W., High St., Union City, Union

Oil Well Sinkers. ?

Cochran, Wm., North East
 Curtis, Melvin P., Moorheadville, "

Old Coin Dealers.

Beavis, C., Center corner Washington, Corry

Opera Houses.

Park Opera House, North Park, Erie
 FRISBEE OPERA HOUSE, corner Main and Stranahau, Shreve & Frisbee, props., Union City, Union

Organ Manufacturer.

EURETT ORGAN CO., corner 12th and Walnut, Erie
 CLARK, WM. H., corner 21st and Sassafras, "
 DERRICK & FELGEMAKER PIPE ORGAN CO., corner 25th and Ash, Erie
 New Era Organ Co., North East

Organ Reed Manufacturers.

Newell, Augustus, corner 12th and Walnut, Erie

Paint Manufacturer.

HOFFMAN, S. C. & CO., South St., Union City, Union

Painters.

(House, Sign, Carriage, Ornamental &c.)
 Stowe, Henry, Corry, Concord

Brownell, Darwin C., Albion, Conneaut
 Chase, Frederick M., (sign, carriage and ornamental,) Albion, "
 Nutting, Chas., (carriage and ornamental,) Albion, "
 Nutting, Everett, Albion, "
 Deal & Battell, (house, sign and carriage,) Corry
 Williams, A. C., (house, sign and ornamental,) Lewis & Chapin's Block, Center St., "
 Billings, Moses, (portrait,) 5th between Peach and Sassafras, Erie
 Bogert & McArthur, South Park Place, "
 BOYD & WHITE, (house,) 4th between Peach and Sassafras, "
 Brown & Ryan, (carriage,) corner 17th and German, "
 Chevalier, L. B., (fresco, sign and ornamental,) Rosenzweig Block, "
 Dill & Lackie, (house, boat and fresco,) corner 7th and State, "
 Fuchslober, Chas., (paper hanger,) 821 Peach St., "
 Goodill, Wm., (house and sign,) corner 11th and Peach, "
 KNIGHT, GEORGE R., agent, 703 State St., "
 LYNCH CHAS., (house and sign,) East 5th between French and Holland, "
 Mangold, Francis, (carriage and house,) East 10th between Holland and German, "
 Matlehner, J. G., (fresco and sign,) Peach between 22d and 23d, "
 *OUTWAIT, N. C., (house and sign,) 7th between Holland and German, "
 PREBLE WM. E., (house,) corner 20th and Sassafras, "
 SHERWOOD, A., (house, sign and ship,) corner 8th and State, "
 Sherwood & Ross, (house and sign,) 710 State St., up stairs, "
 Smith & Stevens, (house and sign,) Peach between 11th and 12th, "
 WEAVER ROSS, (house and sign,) 26th between State and Peach, "
 Glazier, J. H. W., Fairview
 MEYERS, WM. H., (house, sign and carriage,) Chestnut St., "
 Powers, David E., Franklin Corners, Franklin
 Helt, Leroy B., (house and sign,) Myrtle St., Girard
 Powers, Addison, Platea, "
 Scrambling, Ed., "
 Vaughn, Aurora, "
 O'Brien, James E., South Center St., Mill village, LeBoeuf
 Robinson, John C., Mill Village, "
 Glazier, Ira, McKean
 Glazier, Perry C., "
 Salter, Wm., (house,) Erie, Mill Creek
 CRANE, WM. A., North East
 FRENCH, J. W., (carriage,) "
 MEIKLE, THOS., "
 MILES, D., (carriage, house and ornamental,) "
 MILLIKEN, JOHN, (house, sign and carriage,) "
 Mills, John, (house, sign and ornamental,) Lake St., "
 Porter, I. E., (house,) "

Pratt, H. H., North East
 Root, Wm., " "
 Bartholomew, D. L., (house,) West
 Springfield, Springfield
 McIntyre, James, (house,) North
 Springfield, " "
 Sisson, P. W., (house and carriage,) "
 East Springfield, " "
 Williams, H. W., East Springfield, " "
 Hazen, Jasper, Main St., Union City, Union

HOFFMAN, S. C. & CO., South St., "
 Union City, "
 Munroe Bros., High St., Union City, "
 SHERWOOD, B. M., Union City, "
 SLACK, A. P., (coach and ornamental), "
 Union City, "
 SPINNER, LOUIS, (plain and orna-
 mental,) Main St., Union City, "
 SPINNER, L. P., Main St., Union City, "
 WATERHOUSE, DAVID, corner
 Grant and Lincoln, Union City, "
 *COX, FRANK E., (house,) Watts-
 burg, Venango

Dibble, Jairus, Phillipsville, "
 Culbertson, Chas. C., (house,) Erie St., "
 Edinborough, Washington
 HERMAN, GODFREY, (house,) Erie "
 St., Edinborough, "
 Lander, Joseph, (house and carriage,) "
 Waterford, "
 SIMS, HORACE, (carriage and sign), "
 Erie St., Edinborough, "
 Smith, Lorenzo, (house,) Edin- "
 borough, "
 Wendell, Daniel G., (house,) Edin- "
 borough, "

GEER, FRANKLIN, (carriage,) Wal-
 nut St., Waterford
 McCCLURE, JOHN E., (house,) "
 Miller, S. L., (house,) Cherry St., "
 SKINNER, STEPHEN J., "
 Stancliff, Alden, "
 Stancliff, Wm., (house,) "
 WETHERBEE, GEO. W., "
 Harvey, James W., Corry, Wayne
 Starkweather, Geo., Carter Hill, "

Painting Teacher.

Card, L. O. Miss., 24 Noble Block, Erie

Paints and Oils.

Davenport, Levi D., Albion, Conneaut
 Ames, C. H., Center St., Corry
 Mann, D. P., 1st Avenue, "
 *SHIELY, V., 38 1st Avenue, "
 KNIGHT, GEO. R., ag't, 703 State St., Erie
 Scheller & Co., 830 State St., "
 Viers, T. J. & Co., 3 Reed House, "
 BATCHELOR, W. C. & CO., Main St., Girard

ROBISON, M. C., Main St., Union
 City, Union
 *HOWARD, T. W., Lowville, Venango
 Sleeper, Ephraim B., High St., Waterford

Paper Hanging, Window Shades Etc.

(See also General Merchants.)

Ames, C. H., Center St., Corry
 Fenner, B., Center St. near Depot, "
 Mann, D. P., 1st Avenue, "
 Koster, L., 1348 and 1350 Peach St., Erie
 Kennedy & Son, (slat,) Swanville, Fairview

*SEARS, CHAS. E., North East
 ROBISON, M. C., Main St., Union
 City, Union

Paper Mills.

Cochran & Young, corner 11th and
 State, Erie
 KEYSTONE PAPER MILL, J. H.
 Blakeslee, prop., Swanville, Fairview
 FRANKLIN PAPER MILLS, J. H.
 Johnson, prop., North East
 IRISH, JUSTICE JR., "

Patent Medicines.

(See also Druggists.)

Crooker, W. S., (medical compound
 and liniment,) 48 Main St., Corry
 HOUGH, Z. L., Moorheadville, Harbor Creek
 McKay & Sleeper. (Sleeper's Com-
 pound Arnica Liniment,) High St.,
 Waterford

Patent Right Dealers.

MCINTYRE, MALCOLM F., Olin
 St., Girard
 HOUGH, Z. L., Moorheadville, Harbor Creek
 ZIMMERMAN, GEO. A., Erie, Mill Creek

Pattern Stores.

*BECKWITH, T. D. Mrs., 719 Peach
 St., Erie
 *BIDLACK, M. E. Mrs., 26 Noble "
 Block, "
 Waters, A. E., (Butterick's,) 823 State
 St., "

Paver.

WATSON, W. J., Erie

Photographers.

Sykes, C. C., Albion, Conneaut
 Cranston, W. H., Main St., Corry
 Headley, J. A. & P. H., Main St., "
 Johnson, N. G., 48 Main St., "
 Stebbins, S. L. Mrs., 1st Avenue, "
 Boepple, Chas., 1015 Peach St., Erie
 Brown, B. W., 1390 Peach St., "
 LOTT, WM. A., 29 North Park Row, "
 OHLWILER, ELIAS H., over 19 and
 20 North Park Row, "
 Wager & Churchill, 1310 Peach St., "
 Weber & Bro., 211 East 9th St., "
 Wilber & Bassett, 23 and 24 North
 Park Row, "
 Bulard, Sylvester S., Locust St., Girard
 PRESS, JAMES W., Main St., "
 Huntley, Philo, North East
 Kinne, C. Miss. "
 Carter, J. C., Main St., Union City, Union
 Carter, J. L., Main St., Union City, "
 HILDRETH, YOUNG & CO., Union "
 City, "
 Webster, W. C., Main St., Union City, "
 Cos, E., Lowville, Venango
 HALL, D. O., Church St., Wattsburgh, "
 True, Rufus R., Normal St., Edin-
 borough, Washington
 VANDYKE, WM. H., Normal St., Edin-
 borough, "
 MCGANDY, JOSEPH, High St., Waterford

Photographers' Supplies.

HILDRETH, YOUNG & CO., Union
 City, Union

Physicians and Surgeons.

Baker, Elias S., (allo.) Spartans-
burgh, Crawford Co., Concord
Blakeslee, Wm. V., (allo.) Lovells Sta-
tion, "
Lilley, John, (botanic,) Concord Sta-
tion, "
Flower, P. D., Albion, Conneaut
LOGAN, ORLANDO, Albion, "
Skeels, James S., (homeo.,) Albion, "
Denney, Louisa, (Indian,) Corry
Dunning, J. A., (homeo.,) 34 Center
St., "
Franklin, D. D., "
Kibler, C. B., Center St., "
MACKRES & BONSTEEL, (allo.,) "
Heath's Block, Center St., "
PHELPS, B. E., Center near Depot, "
PICKETT, MANHATTAN, Main St.
opposite St. Nicholas Hotel, "
Sage, Phineas, (eclec.,) Crosby's "
Block, Center St., "
SALISBURY, J. A., (eclec.,) Wright's
Block, Center St., "
Stoneroad, J. D., (homeo.,) 1st Avenue
corner Church, "
Stubbs, J. E., 1st Avenue, "
Wilcox, R. D., (allo.,) 4 South St., "
AICHNER, CHARLES, 1350 Sassafras
St., Erie
Bantia, Rollin L., 29 North Park Row, "
BARKEY, P., 624 State St., "
Benedict, H. F., over 717 State St., "
BENEDICT, L. F., 717 State St., "
Blakely, W. J., East 8th between State
and French, "
Carter, J. S., 21 Park Row, "
Cleveland, W. K., 8th between State
and French, "
Cooper, J. M., corner 9th and State,
2d floor, "
Dunbar, E. E., (homeo,) Peach be-
tween 15th and 16th, "
Faulkner, Robert, (homeo.,) 822 "
French St., "
FAULKNER, WM., in Academy of
Music, "
GERMER, E. W., residence 11 7th St., "
Gray, Thos. H., 210 18th St., "
GREEN, SAMUEL, Chestnut between
17th and 18th, "
HAMILTON, G. W., 359 West
5th St., "
Kechbrel, J., 8 Noble Block, 2d floor, "
LaBarte, J. N., 1390 Peach St., "
Lovett, A. S., 1336 Peach St., 2d floor, "
SEYMOUR, NELSON, 606 Peach St., "
Spencer, H. A., (allo.) 62 8th St., "
Stewart, J. L., 23 North Park Row, "
Stranahan, C. W., corner 8th and
State, "
STRICKLAND, D. H., 23 North Park
Row, "
Stuart, Thos. H., 53 East 4th St., "
THAYER, ALVIN, corner 26th and
Sassafras, "
*ULRICH, GEO., (botanic,) 12th be-
tween Peach and Sassafras, "
WALLACE, WM. M., 709 State St., "
Woods, Mary A. B. Mrs., (homeo.,) 52
East 10th St., "
GATES, E. D., Water St., Fairview
Miller, —, "

Sackett, A. E., Franklin Corners, Franklin
Wright, Johnson, (homeo.,) Franklin
Corners, "
Ely, Benj. C., Girard
Ely & Taylor, Main St., "
KELLOGG, THEO. J., "
KERR, ROBERT A., Olin Avenue, "
Millard, Morris A., (Lockport,) Platea, "
Miller, John N., (Lockport,) Platea, "
SMITH, ALVIN R., Main St., "
Ware, David, Miles Grove, "
WRIGHT, GEO., (homeo.,) Walnut St., "
BENNETT, JOHN L., Phillipsville, Greene
Grandy, P. D., Wesleyville, "
Bennett, J., Wesleyville, Harbor Creek
MOORE, M. M., Wesleyville, "
TRACY, WM. C., "
BENN, J. P., (eclec.,) Church St., Mill
Village, LeBoeuf
Burtch, S. A., (allo.,) Church St., Mill
Village, "
WHITNEY, B. B., McKean
GRIFFIN, J. K., Main east of Lake,
North East
HALL, L. G., Loomis & Hall Block,
Lake St., "
HEARD, A. B., Lake St., "
LOOP, D. D., "
STOCKTON, G. B., Lake St., "
ELLIS, GEO., East Springfield, Springfield
Knapp, L. V., West Springfield, "
MOORE, C. N., East Springfield, "
Abbey, O. L., Main St., Union City, Union
Agard, J. C., (allo.,) Union City, "
Birchard, H. C., (allo.,) Main St., "
Christy, S. S., (allo.,) Opera Block, "
Main St., Union City, "
Davis, Stephen R., (homeo.,) Front
St., Union City, "
GREENLEE & THICKSTUN, Main
opposite Opera Block, Union City, "
Read, J. F., (allo.) South St., Union
City, "
TERRY & SHERWOOD, (allo.) High
St., Union City, "
BENNETT, D. T., Wattsburg, Venango
Chapin, S. S., South St., Wattsburg, "
Sabin, Wm. P., North St., Wattsburg, "
THICKSTUN, GILBERT, South St., "
Wattsburg, "
GREENFIELD & CO., Erie St., Edin-
borough, Washington
Hawkins, Truman, Normal St., Edin-
borough, "
Hodges, Orville W., Erie St., Edin-
borough, "
RANDALL, A. Z., Erie St., Edin-
borough, "
Tennant, Sanford, Edinborough, "
WILSON, JOSEPH C., Erie St., Edin-
borough, "
Barton, Ira, Walnut St., Waterford
BARTON, THEO. W., 3d St., "
Bowman, John W., High St., "
Terry, Marsena, corner Chestnut and
2d, "

Piano Manufacturers.

Erie Piano Forte Co., corner Wallace
and 25th, Erie
Wiesbauer, A., corner 13th and Ger-
man, "

Piano Tuners.

Garriott, Chas. O., 190 3d St., Erie
 Royse, W. S., 190 3d St., "

Pictures and Picture Frames.

Erie City Picture Frame Manufactory, 9 South-east Park, Erie
 Hausmann, Valentine, 1270 Turnpike St., "
 Sevin, J. T., 17 West 7th St., "
 PRESS, JAMES W., Main St., Girard
 ROBISON, M. C., (picture frames,) Main St., Union City, Union

Planting Mills.

Davis, Hurd & Co., corner Washington and West Wayne, Corry
 HATCH, MASON & CO., corner Center and Frederick, "
 CHAPMAN & WAIT, El. Creek
 ALTHOF, J., French corner Buffalo Road, Erie
 BAUSCHARD & SON, corner 10th and Holland, "
 Carroll, Geo. & Bro., Front east of French, "
 Clemens, White & Co., foot of State St., "
 Deming & Co., corner 12th and Peach, "
 Scheluske, Joseph, corner 13th and Parade, "
 SCHUTTE BROS., 4th between Cascade and Plum, "
 Union Planing Mill, 1214 Peach St., "
 Jacob Bootz, prop., "
 WEIDLEY, PEFER & KUHL, Chestnut St., Fairview
 Drewry, Chas., Wine St., Girard
 Godfrey, Orange, "
 Myers, Henry D., "
 WAITMAN, HORACE H., Myrtle St., "
 BLAKE, ELISHA, West Mill Creek, Mill Creek
 BAIRD, J. G. & SON, West Springfield, Springfield
 ALLEN, WM. R., Willow St., Union
 City, Union
 Steenrod, Ezra & Irvin, Union City, "
 Thompson, P. H., Willow St., Union "
 *TERRY, J. E., North St., Wattsburg, Venango

Plumbers, Gas and Steam Fitters.

KENT BROS., corner 2d Avenue and Pleasant, Corry
 BUTLER, WM. J., 18 East 7th St., Erie
 Jarecki, Hays & Co., 3 and 5 West 11th St., "
 *McCONKEY, THOS. & CO., 513 and 515 French St., "
 WILLIAMS, R. T. & R., 717 Peach St., "

Poultry Coops.

POTTER, MARK, Miles Grove, Girard

Poultry Dealers.

*THORNTON, J. & SONS, Girard
 FORBES, F. M., West Springfield, Springfield
 Hanan, G. A., Conneaut, Ashtabula Co., O., "

Printing Offices.

*DAILY BLADE AND WEEKLY TELEGRAPH, Blair's Block, 1st Avenue, J. A. Pain, publisher, Corry
 *REPUBLICAN, Pratt & Gail, publishers, "
 Ashby & Vincent, 423 State St., Erie
 *DISPATCH STEAM PRINTING HOUSE, 10 North Park Row, Willard, Redway & Seaman, publishers, "
 *ERIE LEUCHTTHURM, (Lighthouse,) 10 Park Row, Herman Merhoff, publisher, "
 *ERIE WEEKLY GAZETTE, 626 State St., F. A. Crandall, publisher, "
 *ERIE WEEKLY OBSERVER, Noble Block, State St., Benj. Whitman, publisher, "
 *EVENING JOURNAL, D. F. H. Ohr, publisher, "
 *ZUSCHAUER AM ERIE, (Spectator,) State between 7th and 8th, E. Sturznickle, publisher, "
 *COSMOPOLITE, Jacob Bender, prop., Union Block, Main St., Girard
 *SUN, Cushman Bros., props., North East
 *UNION CITY TIMES, corner Main and South, Persons & Thompson, props., Union City, Union

Produce and Commission Merchants.

Brabender, J., 1216 Peach St., Erie
 Husband, A. F. & Co., 1354 Peach St., "
 STONE, GEO. S., Avonia, Fairview
 Pettibone, J. E. & Co., Miles Grove, Girard
 Smith, Thos. K., Miles Grove, "
 WRIGHT, MOREY & CO., (eggs,) Erie, Mill Creek
 King, Z. M., North East
 PORTER, THOS., east of Depot, "
 Brown, David, (eggs,) North Springfield, Springfield
 Crew, J. H., North Springfield, "
 FORBES, F. M., (eggs,) West Springfield, "
 JACKSON & MCKEE, North Springfield, "
 Wilson, W. L., East Springfield, "
 Smith, Gerrett G., (wholesale,) Main St., Union City, Union
 Clark, W. E., Wattsburg, Venango
 Maxwell & Terry, (wholesale,) High St., Waterford

Pulley Manufs.

Taper Sleeve Pulley Works, corner 13th and Peach, A. B. Cook & Co., props., Erie

Pumps, Wood Piping Etc.

PESCH, WINAND, Wattsburg, Amity
 Olds, Henry, Center St., Corry
 Marsh & Low, Myrtle between 7th and 8th, Erie
 OLSON, G. & CO., (wholesale,) 53 West 13th St., "
 Olds, L. W., 12th west of Peach, "
 *WOOD, GEORGE R., corner 18th and Peach, Harbor Creek
 Miller, Chas. G., Harbor Creek
 Gunnison & Arbuckle, Erie, Mill Creek
 Old, Nelson, Erie, "

Olds, Elisha, Belle Valley,	Mill Creek	ERHART, CHAS., corner 9th and	
Coffman, Palmer,	North East	Parade,	Erie
ABBEY, GRASER & CO., Union City,	Union	Esser, John, Parade between 14th and	
Hunter, J. W., High St., Union City,	Union	15th,	"
Crandall & Stancliff, McLane, Washington		Fehrenbach, John, corner 18th and	
HAWKINS, M. C. & RRO., Edinbor-		Wayne,	"
ough,		Firch, Chas., 1271 Peach St.,	"
TAYLOR & CO., West Union Street,		Fisher, John, corner 6th and French,	"
Edinborough,		FORNESS, JACOB, (eating,) 1290 Sas-	"
		safrafs St.,	"
Rail Road Supplies.		GEARING, JOHN, 18th between	
DAVENPORT, FAIRBAIRN & CO.,		Wayne and East Lane,	"
(car wheels and castings,) Cascade		Geib, Jacob, 1321 Peach St.,	"
between 15th and 16th,	Erie	Gelchsheimer, John, 1532 Peach St.,	"
SALTSMAN, R. J. & CO., corner 12th		Gerstle, Isaac, 332 State St.,	"
and Peach,		Gross, Wm., (eating,) corner 9th and	"
		State,	"
Real Estate.		Hancock, H. S., 22 5th St.,	"
(See Agents, Real Estate.)		Hannon, John, 26 5th St.,	"
Refrigerator Manufacturers.		Hardy, Henry, Cascade between 3d	
Davis, H. & Co., corner 19th and	Erie	and 4th,	"
Peach,		Heintz, Valentine, 1218 Peach St.,	"
Roofing.		Hess & Heegel, corner State and South	
HARE, C. W., East Main St.,	Corry	Park Row,	"
Mayer, M. & Son, (metal and slate,) 1215	Erie	Heybeck, Jacob, 1213 Sassafras St.,	"
State St.,		Hilbert, Phillip, State corner 23d,	"
PATTERSON & BRO., 917 State St.,		Hoffmann, John, East 10th between	
Towner, J., 6 Noble Block,		Wallace and Ash Lane,	"
WATSON, W. J.,		Housman, Frederick, 1327 Peach St.,	"
Saddlery Hardware.		Jones, Wm. A., (billiards,) Morton	
Maxwell, H. C., (wholesale,) Crosby		House Building,	"
Block, Center St.,	Corry	Kelly & Lederer, 12 East 5th St.,	"
ERHART & SON, (wholesale and retail,) 710		Kern, Balthasar, Peach between 24th	
State St.,		and 25th,	"
Sail Maker.		KEYSTONE RESTAURANT, corner	
Black, Andrew J., foot of State St.,	Erie	8th and State, Adam Kurtis, prop.,	"
Saloons and Restaurants.		Knobloch, Daniel, (eating,) East Pub-	
Drury, D. S., (billiards,) Main St.,	Corry	lic Dock,	"
Green Shade Saloon, Main St., Patrick		Knochel, Mary Mrs., Parade between	
McNamara, prop.,		13th and 14th,	"
Kies, Wm., (lager beer,) Cross St.,		KNOLL, MARTIN, Peach between	
Rohrig, B., Spring St.,		25th and 26th,	"
Schutte, Fred., (billiards,) Main St.,		Koonz, J. F., corner 11th and Ger-	
TERRAPIN SALOON, Center corner		man,	"
Washington, Chas. Stricker, prop.,		Kraus, Joseph, Parade between 8th	
Tuttle, C. L. Mrs., (ice cream and		and 9th,	"
oysters,) South St.,		Lander, Fred., (dining,) corner 8th	
Walker, H. E., (eating,) Depot Plat-		and State,	"
form,		Liebel, Frank, (beer,) Ridge Road,	"
Williams, John, 30 1st Avenue,		Lloyd & Gilbert, (dining,) corner	
Anthony, Simon, 1004 Parade St.,	Erie	North Park and State,	"
BARR, G. E., (ice cream and dining,) 3		Lutz, Andrew, corner 9th and Holland,	"
Noble Block,		Mack, J. C. & Co., 517 French St.,	"
Berchtold, M. Mrs., corner 18th and		Marthalar, Valentine, 11th between	
Chestnut,		Wallace and East Lane,	"
BREIGARTNER, JOSEPH, Public		Maya, Frank C., 1126 State St.,	"
Dock,		Metz, Joseph, corner State and 18th,	"
Brown, C. G., 1124 State St.,		MILLER, PHILIP J., 1272 State St.,	"
Brown, Geo., (beer,) Peach St.,		Miler & Schumacher, 826 State St.,	"
Buck, J. W., (billiards,) 1304 Peach St.,		Murphy, Edward, 311 State St.,	"
CENTRAL DINING ROOMS, corner		NEUBAUER, JOHN F., corner 16th	
State and Park Row, Huntsbargar		and Peach,	"
& Byers, props.,		NEW YORK DINING SALOON, 1106	
Crash, D. T., (billiards,) in Academy		State St., Stratton & Bennett, props.,	"
of Music,		Nick, Charles, (beer,) 7 3 State St.,	"
Demuling, John, 269 and 271 11th St.,		O'Connor, C., 1206 State St.,	"
Diefenbach, Mary, 79 4th St.,		O'Connor, George P., (billiards,) cor-	
Dietly, Joseph, 200 West 3d St.,		ner French and 6th,	"
Dochrel, Wm., 4th between Plum and		O'Hearn, Michael, 217 State St.,	"
Cascade,		Phillipps, P., Parade between 11th and	
		12th,	"
		Retcher, Wm., (dining,) South Park	
		Row,	"
		Roth, Nicholas, 254 12th St.,	"

WEBB, G. B., Conneaut, Ashtabula
Co., O., Springfield
Osborn, Chas., Erie, Summit
TAIT, JAMES A., Erie, "
BENTLEY, VALENTINE, Union City, Union
CLARK, H., Bridge St., Union City, "
Fenno, J. E., Union City, "
Horton, Orville S., Union City, "
HUNTER & WADE, corner Willow
and Bridge, Union City, "
McIntire, Welcome, Union City, "
PRATT, T. & SONS, Union City, "
ROCKWOOD, A. T., Union City, "
Steenrod, Ezra & Irvin, Union City, "
BENNETT, J. H., Wattsburg, Venango
CHAPIN, L. S., Wattsburg, "
Beach, Edwin C., McLallen's Corners, "
Curtis, Hiram M., Edinborough, Washington
GARDNER, S. PORTER & MARCEL-
LUS G., Waterford, "
Reeder, Isaac R., Edinborough, "
Reeder, J. T. & Co., Mill St., Edinbor-
ough, "
Rider, Davis & Bro., Edinborough, "
Swift, Welcome H., Edinborough, "
Wait, Ensign & Co., McLane, "
WELLMAN, WM. & SON, Edin-
borough, "
BARNETT & HAZELTON, Waterford
Benson, G. & Bro., "
Boyd, Harvey, "
Brotherton, Samuel G., "
Carroll, Jonathan H., "
Himrod, Aaron M., "
Humphrey, Leonard C., "
LATTIMORE, JOHN, "
Lindsley, Jesse, "
MARSH, THEO. H., "
SMILEY, JAMES & BROS., "
Wheeler & Dewey, "
BROWN, N. W., Corry, Wayne
Grim & Brown, Corry, "
JOWETT, JOSHUA, Clymer, Chau-
tauqua Co., N. Y., "
LYONS, ANDREW, "
Robbins, Lewis, Corry, "
SHOVE & ALFORD, Carter Hill, "

Schools.

(See Academies, Schools Etc.)

Seed Dealers.

Beckman, Henry, 502 and 504 State St., Erie
GILLETT, V. R., LeBoeuf
King, Z. M., North East

Sewing Machines.

(See Agents, Sewing Machines.)

Shingle and Lath Mills.

Cox, Chas. S., Lake Pleasant, Amity
Donaldson, Wm. A., Lake Pleasant, "
POST, JOHN, Lake Pleasant, "
Titus, Franklin W., Lake Pleasant, "
ELLIS, HENRY R., (lath.) Corry, Concord
Lord, Jesse B., Concord Station, "
WELLMON & CO., Corry, "
AKERLY, CHAS. L., Cherry Hill, Conneaut
Benjamin, Ansel O., Albion, "
MASON, REUBEN, Albion, "

Davis, Hurd & Co., corner Washing-
ton and West Wayne, Corry
Hammond, L., (lath.) 3d Avenue, "
Thomas & Co., (lath.) 1st Avenue, "
ROGERS, A. NORMAN, Lundys Lane, Elk Creek
STEVENS, JOHN V., Lundys Lane, "
Bootz, Jacob, 1214 Peach St., Erie
Clemens, White & Co., foot of State
St., "
PECKHAM, HOAG & CO., (lath.), "
foot of State St., "
Gimber, Michael, Franklin Corners, "
PROUDFIT & TARBELL, Elk Creek, "
POTTER, MARK, (lath.) Miles Grove, "
SHIPMAN & WILLIAMS, (lath.) Girard
Coover, Jesse, Waterford, Greene
Shultz, Lewis, Wesleyville, "
Stark, C. N., Harbor Creek
Burger, Geo., East Center St., Mill
Village, LeBoeuf
Bush, Enos, "
BLAKE, ELISHA, West Mill Creek, "
Thomas, Christian, Erie, "
BAIRD, J. G. & SON, West Spring-
field, Springfield
Osborn, Chas., (lath.) Erie, Summit
ALLEN, WM. R., Willow St., Union
City, Union
BENTLEY, VALENTINE, Union City, "
CLARK, H., Bridge St., Union City, "
Fenno, J. E., (lath.) Union City, "
Johnson Bros., High St., Union City, "
Kimball & Avery, Union City, "
Thompson, P. H., Willow St., Union
City, "
Wait, Ensign & Co., (lath.) McLane, "
Washington
WELLMAN, WM. & SON, Edinbor-
ough, "
Davis, Oscar P., Waterford
Stafford & Rider, "
Dutton, H. E. & H. W., Columbus, "
Warren Co., Wayne
JOWETT, JOSHUA, Clymer, Chautau-
qua Co., N. Y., "

Ship Chandlers.

BAKER, C. J. & CO., corner 4th and
Cascade, Erie
Beckman, Henry, 502 and 504 State St., "
Kessler, Christian, 403 State St., "

Shirt Manufacturers.

Beatty, Robert C., (wholesale and
retail,) 626 State St., Erie
JUSTICE & CO., 10 North Park Row, "

Shoemakers.

(See Boots and Shoes.)

Silverware.

Moffett, R. S., 12 Union Block, Erie
Reasner & Watkins, 629 State St., "
Gulliford, J. & Co., Main St., Girard

Soap and Candles.

BRUNER & CO., Wright's Block, cor-
ner Center and Washington, Corry
O'BRIEN, MARTIN, (soft soap,) Cross
St., "
SWALLEY, J. W., corner 6th
and Holland, Erie

Spoke Manufacturers.

Henderson & Mosher, Mill Village,
LeBoeuf

Spring Beds.

(See also Furniture Dealers.)

ELLIS, HENRY R., Corry, Concord
*VALLEY, J. N., North East

Spring Manufacturers.

Erie Torsion Spring Co., (car, seat,
pole and wagon springs,) office Cus-
tom House, Erie

Stage Proprietors.

Hamilton, Harrison H., (Edinborough
and Erie,) Franklin Corners. Franklin
BUTTERFIELD, J. A., North East
Brooks, J. W., (Wattsburg and Union.)
Wattsburg. Venango
Moore, George, (Waterford to Depot,)
1st St., Waterford

Stair Builder.

McDONALD, DANIEL, West 7th St., Erie

Stallion Proprietors.

Marsh & Low, (Hiatogue,) Myrtle be-
tween 7th and 8th, Erie
FOOTE, LESTER, Moorheadville,
Harbor Creek

Stave Factories.

CORRY FURNITURE CO., East Main
St., Corry
CLARK, H., Bridge St., Union City, Union
Johnson Bros., High St., Union City, "
UNION CITY STAVE FACTORY,
Union City, "

Steam Engines, Boilers Etc.

Dempsey Brothers, (boilers,) Washing-
ton St., Corry
Titusville Novelty Iron Works,
Bay State Iron Works, corner 3d
and Peach, Erie
VOELK, ANDREW & CO., (portable,) "
1222 State St., "
BUTT, A. W., North East

Stone Cutters.

BOWEN, JAMES W., Erie
*ELLER, DEPINET & CO., 12th be-
tween Peach and Sassafras, "
FLYNN, THOS., "
*HENRICH, JOHN, corner Chestnut
and 22d, "
*MEHLER & TRETTER, corner State
and 12th, "
RUSSELL, JOHN B., Peach between
10th and 11th, "
SENGER, FRANK, 1246 Turnpike, "
Smithland, Anthony, Avonia, Fairview
Howard, Albert E., Franklin Corners, Franklin
HOWARD, GEO. T., Franklin Cor-
ners, "
Genne, Joseph, Miles Grove, Girard
Maguire, John, Mill Village, LeBoeuf
McIntyre, G. P., North East

Stone Quarries.

Heath, Hugh, Corry, Concord
LeBoeuf Stone Quarry, Frank Senger,
prop., Erie

Alvord, Alvin W., Franklin Corners,
Franklin
HOWARD, GEORGET., Franklin Cor-
ners, "

Weigel, Nicholas, McKean
REYNOLDS, GEORGE, Erie, Summit

Stoneware.

Erie City Stoneware Factory, West
9th St., Thayer & Price, props., Erie
McLEAN, W. E. & C. N., Union City, Union

GOODELL & SHEROD, Normal St.,
Edinborough, Washington

Stoves.

(See Hardware, Stores and Tinware.)

Sucker Rod Manufacturers.

ALLEN, WM. R., Willow St., Union
City, Union

Tailors.

(See Clothiers and Tailors.)

Tank Builder.

HUFF, GABRIEL, corner
Peach and 21st, Erie

Tanneries.

AUER, CHAS. AUGUSTUS, (upper
leather,) Pike St., Corry
Corry Tannery, East Wayne St., "
Weisser & Gaensslau, props., "
Fuessler, J. J., (upper leather,) 68
East 9th St., Erie
Gunnison, C. E. & Co., 134 West 18th
St., "
HAYS, WM. B. & CO., corner French
and 11th, "
Richtscheit, Joseph, 191 East 11th St., "
Streuber, J. & Son, State near corner
Buffalo, "
Wells, Julius C., Lunds Lane, Elk Creek
Fetner, Leopold, Fairview
Brandy Run Tannery, Samuel J. Ros-
siter, prop., Girard
LOCKPORT TANNERY, Wm. Ald-
rich, prop., Platea, "
Thompson, Robert, (Lockport,) Pla-
tea, "
Searls, L. P. & Son, Wesleyville,
Harbor Creek
Chisholm, Archibald, Sterrettania, McKean
LONG, JOSEPH, Sterrettania, "
Rappold, Chas., Sterrettania, "
Rohrer, Simon, "
Haas, Adam, North East
O'Conner, Timothy, "
Simmons, Elliot, East Springfield,
Springfield
FRANK & SIMPSON, Union City, Union
TERRILL, A. J., (sheep skins,) High
St., Union City, "
Murray, Patrick B., Jamestown St.,
Wattsburg, Venango
TRACY, HIRAM G., Church St., "
Wattsburg, "
McWILLIAMS, JOHN C., Water St.,
Edinborough, Washington
BARNETT, HAYES & CO., corner
Chestnut and Water, Waterford
Smith, N. & W. C., 1st St., "

Tea Stores.

Forster & Smith, 21 West 7th St., Erie
 *SWALLEY, CHRISTIAN, (wholesale,) 1012 State St., "

Telegraph Operators.

Chaffee, Heber, (W. U. and A.) Corry, Concord
 HEWIT, JOHN J., (W. U.) Albion, Conneaut
 Keep, Alex. S., Keepville, " "
 Chaffee, H., (W. U.) Corry
 Chidester, E. M., (P. & E. R. R.), " "
 Edmondson, J. C., (W. U.) " "
 Wright, C., (W. U.) " "
 Chaffee, Geo. W., (A. & P.), 9 Park Row, Erie
 McKINSTRY, JAMES P., (W. U.) 514 State St., " "
 Shave, J. A., (L. S. & M. S. R. R.), Union Depot, " "
 Stoddard, N. E., (W. U.) Union Depot, " "
 Lowe, John, Girard
 Randall, Calvin L., Main St., " "
 SCOTT, EUGENE H., (Girard Station), Miles Grove, " "
 MURRAY, D. T., (L. S. & M. S. R. R.) Harbor Creek
 Southwick, F. M., (L. S. & M. S. R. R.), " "
 Minium, H. L., (A. & G. W. R. R.), Mill Village, LeBoeuf
 Camp, E. M., North East
 Nelson, J. H. Mrs., (A. & P.), over First National Bank, " "
 SPENCER, LEVI, (Moorheads Station), " "
 Cronck, H. E., (L. S. & M. S. R. R.) North Springfield, Springfield
 ACKERLY, G. D., (A. & G. W. R. R.) Union City, Union
 Devinny, F., (P. & E. R. R.) Union City, " "
 Guenther, Christopher, (P. & E. R. R.) Waterford
 Woodard, Anson H., 2d St., " "

Tents and Awnings.

BABBITT, WM., West Public Dock, Erie

Tinsmiths.

(See Hardware, Stores and Tinware.)

Tobacco and Cigars.

Bloomfield, Albert, 46 Main St., Corry
 Cole & Isaacs, Main corner Center, " "
 Hooker & Hull, (wholesale and retail), Center St., " "
 JENKINSON, WM., 8 Main St., " "
 Johnson, A. M., Center St., " "
 Levy, L. C., 38 Main St., " "
 Skinner, Ruel, Center St., " "
 Turner, J. M. & Co., 12 Center St., " "
 Whicher, S. M., Main St., " "
 Adams, A. A., 720 State St., Erie
 Bartels, Geo., 1294 State St., " "
 Becker & Co., (wholesale,) corner French and 6th, " "
 Bush & Stratton, (jobbers,) 27 North Park, " "
 Flynt, L. N., 15 Ellsworth House, " "
 Heintz, Adam, West 18th between Walnut and Chestnut, " "
 Hunt, Rudolph, corner 4th and Liberty, " "
 *JOHNSON & ROBERTS, (wholesale and retail,) 14 Park Row, " "

Keystone Cigar Works, Opera House Block, Manly & Co., props., Erie
 KNIPPER & BILLMAN, corner 11th and German, " "
 Mack, J. C. & Co., 517 French St., " "
 McCreedy & Connell, 630 State St., " "
 Phister, Rudolph, 1269 Peach and 1274 State St., " "
 Stancliff Bros., (jobbers,) 1116 State St., " "
 Sterner, H. Y., 511 State St., " "
 *WELSHMAN, EDWARD R., (wholesale,) 1318 Peach St., " "
 ZIEGLER, FRED., 1102 State St., " "
 BUTT, H. H., North East
 FETTE, ALBERT, Union City, Union
 Hoffmann, Gustavus, Main St., Union City, " "
 GOODELL, GEO. S., corner Erie and Waterford, Edinborough, Washington
 Gillett & Phelps, High St., Waterford

Toy Stores.

BARLOW, M. H., 30 Main St., Corry
 Hammann & Abel, Boston Block, 1st Avenue, " "
 Heilman, Julia Mrs., 1202 State St., Erie

Trunks.

(See Harness and Trunks.)

Turners.

(See Wood Turners.)

Undertakers.

Franz, Jacob, Spring St., Corry
 HEIDT, VALENTINE, 1371 Peach St., Erie
 MOORE, RICHARD M., 715 State St., " "
 *RIBLET & BOSTWICK, 926 State St., " "
 Uht, D., East 8th between German and Parade, " "
 EINFELDT, CHRISTIAN, Main St., Fairview
 SHALKHAM, R., Main St., " "
 COUSE, W. P., North East
 *JAMESON, C. D., " "
 BILLINGS, N. O., East Springfield, Springfield
 Gillett, A. O., Main St., Union City, Union
 Cushing, H., Wattsburg, Venango
 Smith, John R., Main St., Wattsburg, " "
 Grimm, Lewis, Erie St., Edinborough, Washington

Variety Stores.

McGrew, Maze Miss, 28 1st Avenue, Corry
 Shmitz, C. T., Center St., " "
 Arnold, C. M., Parade between 10th and 11th, Erie
 *BECKWITH, T. D. Mrs., 719 Peach St., " "
 DREIFUSS, ADOLPH, 428 State St., " "
 Kohner, J. A. & Co., 714 State St., " "
 Kosbiel, Lorraine, 193 9th St., " "
 Levi Bros., (wholesale,) 421 State St., " "
 Rosenthal, Caroline Mrs., Peach between 25th and 26th, " "
 Traut, Henry A., Main St., Girard

Varnish Renewer Mauuf.

Evans, Benj. B., Girard

Veterinary Surgeons.

Tozer, Lucian A., Lundys Lane, Elk Creek

ALBRECHT, JACOB, Erie, Mill Creek
GRIMSHAW, J. W. & CO., North East
JOWETT, JOSHUA, Clymer, Chautau-
qua Co., N. Y., Wayne

Zephyr Store.

Willing Wm. Mrs., corner 8th and
Peach, Erie

A. S. Pinney, Hardware dealer at 1223 Peach St., Erie, offers tempting inducements to the farmers and mechanics of Erie Co. He keeps a fine assortment of Hardware at reasonable prices. Carriage makers will here find what they need in the line of Hubs, Spokes, Felloes and Carriage Materials generally. He also keeps a good assortment of Carriages and Sleighs at very moderate rates. He advertises on page 134.

J. A. Nash, at Concord Station, Pa., publishes an advertisement on page 140. Mr. Nash is prepared to supply all orders for Pressed Hay and Straw, of the best quality, at short notice and reasonable rates.

Dr. J. E. Gerould, Dentist, at Erie, "shows his Teeth" on page 134. It is a representation, however, of the *artificial* kind, in the manufacture of which it is said he excels. The Dr. appreciates the duty of announcing his business in such a way that all may know where to go when a job in his line is required. He also has a branch office at Fairview.

C. Swalley, proprietor of the Presque Isle Spice Mills, 1012 State St., Erie, keeps one of the best assortments of Teas, Coffees, Spices &c. to be found in the city, for a more extended announcement of which, see his card on page 134. Wholesale and retail dealers will find it to their advantage to give him a call.

D. Weeks, Practical Gunsmith, 139 State St., Erie, publishes a card on page 180. He keeps a very fine assortment of Rifles, Shot Guns &c., constantly on hand. Sportsmen who desire to obtain a reliable fowling piece at a fair price, should call on Mr. W., who will not fail to suit them every time. Mr. W. is also Sealer of Weights and Measures for Erie Co.

N. C. Outwalt, Painter, Paper Hanger &c., 7th St., Erie, advertises on page 140. Mr. O. does all kinds of House and Sign Painting in good style and at short notice. He is also agent for Burnham's Weather Strip, for windows and doors, which are said to be unexcelled for keeping out cold.

The Cosmopolite, published at Girard, Pa., by Jacob Bender, furnishes the general and local news to a large portion of the citizens of Erie Co. The general appearance of the *Cosmopolite* is evidence that it is appreciated by the reading public. The Local Department is well sustained and the editorials show ability and good judgment. It is a large 36 column paper and we are glad to know has a large circulation. It is independent in politics. Their facilities for executing Job Printing are excellent and prices fair. Card on page 166.

Mehler & Tretter, dealers in Building Stone, publish a card on page 140. They have been in business about four years and are prepared to fill all orders for anything in their line on short notice and at reasonable rates. Their place of business is at the corner of State and 12th Streets, Erie.

F. F. Adams, manufacturer of Washing Machines, Step Ladders, Clothes Bars &c., 1105 State St., Erie, makes his bow on page 148. Those in need of any of the above useful articles cannot do better than call on Mr. A. All of his work is made in a substantial manner and gives good satisfaction.

Mme. Bidlack, Dress Maker, 26 Noble Block, Erie, prints a card on page 140. Those requiring her services will find her prompt and reliable in the execution of all orders. She also keeps a large variety of Patterns constantly on hand.

What are Crumbs of Comfort?

—Why, Crumb's Carbohc Ointment and Crumb's Carbohc Extract, two wonderful medicines prepared by the Niagara Pharmaceutical Co., at Westfield. It is an old saying that "the proof of the pudding is in the eating," and so it is with these medicines; for the proprietors have found them so valuable in allaying pain and curing disease, that they freely offer trial packages of the medicine gratuitously. They "cast their bread upon the waters," &c. Read the advertisement on page 164, and then secure some of the medicine, is the best advice we can give.

J. Thornton & Sons are breeders of Pure Blooded Poultry, at Girard, Pa., of which they keep a large assortment of the different varieties. Fowl fanciers would do well to call and inspect their stock. Card on page 166.

A. Denio, proprietor Otsego Fork Mills, Girard, Pa., has lately removed his establishment from Albion, where it has been located for a good many years. It is unnecessary for us to say anything in commendation of the Otsego Forks, as their reputation has been long since firmly established, and with the increased facilities now afforded them, they will continue to turn out Forks, Hoes &c., in sufficient quantities to meet their increasing demand. Card on page 166.

John Arbuckle, Union City, Pa., Merchant Tailor, keeps a fine stock of Cloths of the most fashionable kinds, which he makes up to order in the best manner, and while he sells the best of goods, his prices are as low as any in the State for the same quality. If you want 'perfect fits,' Arbuckle can give 'em to you. See his portrait on page 260.

THE AMERICAN
DAIRY SALT COMPANY.

J. W. BARKER,
 President and Secretary.

THOMAS MOLLOY,
 Treasurer.

**GENERAL OFFICE NO. 1 CLINTON BLOCK,
 SYRACUSE, N. Y.**

Sole Manufacturers of the Celebrated Onondaga Factory filled

DAIRY AND TABLE SALT.

The quality of this salt for Dairy or other purposes is guaranteed to be equal in all respects to the best English F. F. Salt.

The following is a correct analysis of the Onondaga and Ashton's English F. F. Salt, made by Prof. C. A. Goessman, of the Mass. Agricultural College, Amherst, Mass.

ANALYSIS BY C. A. GOESSMAN, DR. PH.

	Ashton S. lt.	On. Fac.	Filled.		Ashton Salt.	On. Fac.	Filled.
Chloride of Sodium,	97.65		98.28	Sulphate of Soda,	.00		.03
Sulphate of Lime,	1.43		.91	Insoluble Matter,	.05		.12
Sulphate of Magnesia,	.05		.03	Water,	.76		.60
Chloride of Magnesia,	.06		.00		100.00		100.00

Address,
WALTER SCOTT, Art., ERIE, Pa.

J. W. BARKER, Sec'y.
 SYRACUSE, N. Y.

REPUBLICAN

STEAM PRINTING HOUSE,

Corner Center & Washington Sts., Corry, Pa.

PRATT & GAIL,

Ornamental  **Printers!**

**BINDERS, RULERS AND
 BLANK BOOK MANUFACTURERS.**

ALSO, PUBLISHERS OF

The Corry Weekly Republican.

The REPUBLICAN has the largest circulation of any paper published in Corry or vicinity.—Terms \$2.00 per Year.

Mark Brown's Boarding House, 623 Peach St., Erie, is advertised on page 148. Desirable apartments and first-class Board can here be had at the most reasonable rates, either by the week or day. Call on Mark when you visit Erie.

G. Ulrich, M. D., 12th St., Erie, prints his card on page 148. The Dr. is said to be particularly successful with Chronic complaints, and treats his patients on the popular Botanic system. We commend him to our patrons.

J. Henrich, Marble dealer, corner Chestnut and 23d Sts., Erie, advertises on page 148. Mr. H. will set Monuments, Head Stones &c., anywhere in the county, at reasonable rates. He also deals in all kinds of Building Stone.

Merrett & Clemens, wholesale and retail Furniture dealers, 1101 State St., Erie, print a card on page 150. They keep a large and varied assortment of Furniture of all descriptions, which they dispose of at the very lowest prices.

Jacob A. Brabender, Confectioner and dealer in Stationery, School Books, Tobacco, Yankee Notions &c., at Erie, advertises on page 150. Mr. B. keeps a good assortment of everything in the above lines and is bound to give satisfaction to all who call on him.

Geo. W. Lathy & Son, Attorneys at Law &c., at 1120 State St., Erie, publish their card on page 150. All professional business entrusted to them will receive prompt attention.

H. N. Johnson, Carriage Maker, corner 20th and Peach Sts., Erie, advertises on page 150. Mr. J. gives his personal supervision to all work in his line, and using only the best material, cannot fail to give satisfaction. Try him.

G. H. Wood, manufacturer of Wooden Pumps, Water Pipe and Agricultural Implements, Erie, Pa., advertises on page 172, on which a cut of his justly celebrated Pump is displayed. Mr. W. will fill all orders for Pumps and Water Pipe with promptness. His prices are low and his work well executed.

Selden & Griswold Manuf. Co., at Erie, Pa., manufacture Cast Door Butts, Enameled Cast Door Knobs, Axle Pulleys, Sash Locks, Castings &c., &c., a notice of which will be found in their card on page 172. The articles of their manufacture are all executed with great care by the most skillful and competent mechanics, for they engage no others, and their work may be relied upon to give entire satisfaction. All orders for anything in their line will be promptly attended to and satisfaction guaranteed.

J. S. Paden, at North East, manufacturer of Chairs with Gardner's Perforated Vaneer Seat, prints a card on page 200. These Chairs are said to be 'just the thing' by those who have used them, being at the same time ornamental, substantial and useful. Try a set of them.

Mrs. T. D. Beckwith, Erie, Pa., is agent for Smith's Standard Patterns with Cloth Models. The Cloth Model is a decided improvement, as it enables the most inexperienced to put together and finish the most difficult garments. They are deservedly popular wherever introduced. Card on page 172.

Flier, Depinet & Co., 12th St., Erie, Pa., deal in all kinds of Building Stone. We would advise Builders and those contemplating building to make the acquaintance of this reliable firm, as they execute all orders with promptness and guarantee satisfaction. We cheerfully commend them to the favor of our patrons. Card on page 180.

D. R. Cushman, Notary Public, Conveyancer and Collector, North East, Pa., will be found prompt and reliable in the discharge of every professional duty entrusted to him. Card on page 208.

The Sun, published at North East, by Cushman Bros., is a live family newspaper and enjoys a liberal patronage, which has been so rapidly increasing of late, under the efficient management of the Messrs. C., that it has been found necessary to remove to larger and more extended quarters, where by the aid of a steam-power Campbell press, and other increased facilities, the *luminary* may be better enabled to shed forth its effulgent rays of light and knowledge unobstructed. May it long continue to shine and prosper. Their facilities for doing Job Work are first-class and their rates as low as elsewhere. Card on page 248.

J. H. Chambers, dealer in Medicines, Dry Goods, Groceries, Boots and Shoes, Hats and Caps, and every variety of goods to be found in a first-class country store; see advertisement on page 184. Mr. C. is permanently located in the thriving village of Wesleyville, and judging from the choice variety of goods in his store, he is well prepared to meet the wants of his customers. We invite all interested to give Mr. Chambers a call, and we know they will not regret it.

Chas. E. Sears, North East, Pa., dealer in Books, Stationery, Music and Musical Instruments &c., publishes a card on page 200. His assortment of Books and Stationery is varied and complete. A good Musical Instrument in a family, under the hands of an average performer, cannot be too highly valued for its elevating, refining influence over the heart and life. Mr. S. can supply you with them at moderate rates. He also keeps a Circulating Library at which stores of useful knowledge may be advantageously procured. Also Draughtsman and Ornamental Designer.

Frank E. Cox, Painter, Wattsburg, Pa., prints a card on page 240. Mr. C. understands his business in all its departments. If your House or Carriage needs painting he will do it for you; and if you want a tasty Sign, he is just the man you want to see.

P. J. WILLIAMS,
 MANUFACTURER OF
BOOTS & SHOES!
 3 Spring St., Corry, Pa.

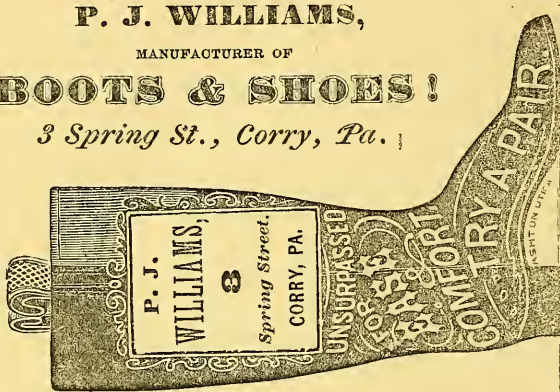

Good Work, good Ma-
 terials and Satisfac-
 tory Prices. Call & See.

The Union Times,

Published Weekly at

UNION CITY, Erie Co., Pa.

DEVOTED TO THE

Interests of Home.

Circulation 1,000 Copies!

Subscription \$2 a Year.

PERSONS & THOMPSON,

PUBLISHERS.

JOB PRINTING

Promptly Attended to

AT LOW RATES.

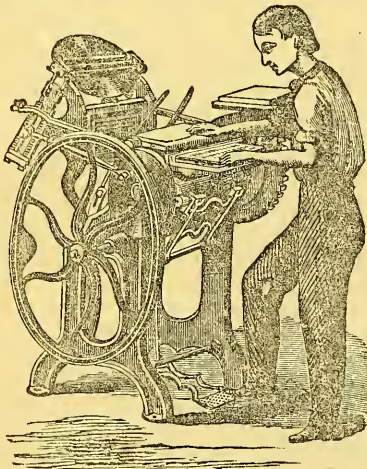

Boyer & Fuess, Hardware dealers, Erie, Pa., occupy a fine store, which is filled with first-class goods, selected with care, to meet the wants of the public. They are enterprising men, who know what the people want and are bound to supply them. The cut in their card, on page 260, is but a fair illustration of the industrious habits of this wide-awake firm.

A. Canfield & Son, Lowville, do a general Blacksmithing business. All work entrusted to them is executed in a workmanlike manner. Card on page 232.

Brace & McClennahan, Lowville, dealers in Boots and Shoes, advertise on page 232. If you want a good *booting* you can be accommodated satisfactorily by calling on this firm. Just try them.

Haynes & Price, Lowville, will fill all orders promptly and at reasonable rates, in the lines of Lumber, Shingles, Flour and Feed. They also manufacture a superior article of Hoe, Fork and Broom Handles. Card on page 232.

The Auburn File Works, at Auburn, Cayuga Co., N. Y., have gained a wide and enviable reputation for the superior excellence of their hand-cut Files and Rasps, of which they turn out from 150 to 200 dozen per week. They employ a large force of the best mechanics to be found. Among the varieties turned out are all kinds of flat, hand, mill, round, half round, square, three square, slotting, knife, pit saw and cabinet files and rasps, taper saw and extra horse rasps, from the best warranted English cast steel. Such is the reputation of these files that they are universally adopted throughout the manufactories of Auburn, where they are considered superior to all others. We advise all mill owners, machinists and mechanics generally, who have not already become acquainted with their excellence, to do so the first opportunity. See card, page 240.

Porter & Blass, Furniture dealers, 1604 Peach St., Erie, advertise on page 240. Their store is stocked with a variety of goods suited to this market, and as their prices are reasonable, our friends will doubtless patronize them when wanting goods in their line. They make a specialty of Upholstered goods.

E. E. Welshman, at 1318 Peach St., Erie, deals in Books, Stationery, Fancy Goods &c., of which he keeps a good assortment. Any book not found on his shelves, can be ordered from the publisher, through him, with promptness. He also manufactures a superior article of Cigars. Card on page 240.

The Erie Gazette, a weekly newspaper, published at Erie, Pa., by F. A. Crandall, has for more than half a century been a welcome visitor in hundreds of families throughout the county. It is ably edited, and its miscellaneous and news columns are well sustained, while the Job Department of the office is provided with the most varied and best styles of type and good presses, which, with steam power attached, the handy printer is enabled to turn out first-class work. See card on page 184.

Allen Bros., Lowville, who advertise on page 232, keep a fine assortment of Hardware, Stoves, Tinware &c. If you cannot find anything to suit you at Allen Bros. it will not be on account of an inferior assortment or high prices.

Johnson & Roberts, 14 Park Row, Erie, Pa., manufacture Cigars of a superior quality and deal in articles pertaining to the wholesale and retail Tobacco trade. If you will use the *weed* we advise you to patronize Messrs. Johnson & Roberts. Card on page 238.

T. W. Howard, Lowville, deals in Groceries, Crockery, Paints and Oils. Customers will always find him ready to supply the best the market affords in the above lines, at prices that will win patronage. Card on page 232.

Chas. G. Stuebgen, General Insurance Agent, Fire, Life and Marine, northwest corner of State and 8th Streets, Erie, Pa., makes his announcement on page 268. Mr. S. has succeeded the late firm of Raeder & Stuebgen, and represents some of the most substantial and reliable companies in the country, all of his fire companies having been represented in the great fires of Chicago and Boston. Farmers and others may rely upon Mr. Stuebgen's statements relative to Insurance. He wants their custom and wants to keep it; considers their interests to be mutual. He pays particular attention to farm property and we can cheerfully recommend his services to our rural friends, believing him to be a gentleman of strict business integrity and reliable in every respect. The prompt manner in which losses are paid by the companies represented by Mr. S., commend them to the patronage of all.

P. G. Porter, proprietor of the City Livery, Webber Alley, Union City, Pa., advertises on page 220. Mr. Porter keeps a good stock of trusty Horses and Carriages, and those who have occasion to patronize an establishment of this kind will find everything to their liking. If you want a good horse or team, either for pleasure or business, by the hour or day, by all means call upon Mr. Porter. His charges are always reasonable.

Henry Goss, Architect and Builder, Union City, Pa., prints a beautiful design on page 220. He furnishes plans and drawings for all descriptions of buildings, on short notice, and furnishes material and superintends their construction when desired. If you wish to erect a building of any description, you would do well to consult Mr. Goss before doing so. He also manufactures an excellent article of Stove Pipe Thimble, which is said to be superior to any in use.

John E. Terry is an extensive manufacturer of Sash, Doors, Blinds, Mouldings, Frames &c. &c., at Wattsburg, Erie Co., Pa. Builders in Erie Co., and those contemplating building, would do well to consult him. He also deals in Flooring, Siding, Lumber &c., and does Turning and Scroll Sawing to order. His facilities are ample and his experience such as to warrant satisfaction. See his advertisement on page 223, and call and see him if you are about to build.

M. A. Dunning, dealer in Marble Monuments, Tomb Stones, Mantels &c., 1016 Peach St., Erie, Pa., prints a card on page 204. Mr. Dunning is a practical mechanic with over 20 years experience. His designs are superior, his work good and prices low. He should receive a liberal share of patronage.

The Corry Daily Blade and Weekly Telegraph, J. A. Pain, proprietor, are the only Republican papers in the east end of the county. No *Pain* is spared by the publisher to make his paper acceptable to his large and increasing number of patrons. All noteworthy local events are accurately chronicled, and his miscellaneous columns keep his readers well posted regarding the general affairs of the country. Business men should take advantage of the columns of the *Blade* and *Telegraph* to make their announcements to the public. In the Job Department they have facilities for doing work well and cheap. Card on page 252.

J. S. Haynes, at Lowville, Pa., keeps a regular old-fashioned country store, where almost everything in the general lines of Dry Goods, Groceries, Hardware, Hats and Caps, Boots and Shoes &c., &c., can be procured at the lowest rates. Card on page 232.

W. E. Ketter, Wesleyville, Pa., advertises on page 200. Mr. K. is prepared to supply his patrons with the best of Groceries and Provisions, Flour, Feed, Hardware &c., at the lowest living prices. He makes a specialty of Teas, of which article he keeps a prime assortment. Call on him.

L. H. Fellows, North East, Pa., Fine Clothier, keeps a good assortment of Clothing for men and boys, with prices within the reach of all. His stock is of the most fashionable kind. Mr. F. is also agent for the Singer Sewing Machine. We commend him to the patronage of our readers. He is just now exhibiting a coat to a customer on page 204.

A. Hull, Pattern and Model Maker, 21 West 7th St., Erie, Pa., is an adept in his particular line of business. His working models are excellent specimens of mechanism, and are sure to give satisfaction. We cordially commend him to those of our readers who require the services of one of his profession. Card on page 204.

W. H. Judson, dealer in Guns, Rifles, Pistols &c., at Union City, Erie Co., Pa., prints a card on page 252. Sporting men can here find every variety of Sporting apparatus of the best quality and at reasonable figures. Locksmithing and Bell Hanging is promptly attended to by Mr. J., and if your Sewing Machine should be out of repair, he is just the man to doctor it for you and give you satisfaction. Sign of the Novelty Iron Works.

C. G. Andrews, manufacturer of Horse Rakes, at Albion, Pa., advertises on page 284. This factory was established in 1859 and has been in successful operation ever since. Thousands of these celebrated Rakes have been sold each year, and the increasing demand for them is sufficient evidence of their popularity. Mr. A. also manufactures a superior article of Rail Road Wheelbarrows, which he can supply in any quantity at short notice.

V. Shiely, Corry, Pa., keeps a general supply of Furniture, Paints, Oils, Glass, Pictures, Picture Frames, Mirrors, Wall Paper &c. In any of the above lines you can scarcely fail to be suited, as his assortment is varied and prices unexceptionable. Card on page 234.

Hayes & Kepler, Real Estate Agents, at 704 State Street, Erie, Pa., sell all the houses and lots, and farms, that are offered and they can find purchasers for, and yet being industrious men, they want more work to do. They have bought and sold much of the territory of Erie City, as well as farming lands of the surrounding country. There is no doubt that parties in this vicinity owning Real Estate which they wish to sell, can accomplish a transfer on most favorable terms through the large experience and good judgment of this firm. Being gentlemen of strict business integrity and having a thorough practical knowledge of their business, we can cordially recommend them to our friends and patrons who wish to make profitable investments or have Real Estate to dispose of, either in city or country. We advise our readers to call on Messrs. Hayes & Kepler, when they wish to purchase or sell. They advertise on marginal lines of this work.

The Union Carriage Works advertise on marginal lines of this work. They keep a large stock constantly on hand and make to order anything in the line of Carriages, Wagons, Sleighs &c., on short notice and at reasonable rates. Using the best quality of iron and timber, and employing only first-class mechanics, they are enabled to make superior work. In fact, no inferior work is turned out of their shops. Please examine their stock and judge for yourselves.

Culver & Brakeman, dealers in Groceries, Stoneware &c., 24 Main St., Union City, Erie Co., Pa., publish an advertisement on page 360. For anything in their line of trade, customers will at all times find them ready to supply the best the market affords, and at prices that will win patronage. Go and see them.

The Erie Leuchtthurm, (Light-house,) is a German Weekly, published at No. 10 North Park, Erie, by H. Merhoff. It is ably conducted and circulates very extensively among the German portion of the population throughout Erie and adjoining counties. Business men cannot find a better medium through which to reach the German population of North-western Pennsylvania, as it is read in nearly every German family in Erie, Titusville, Meadville, Corry and surrounding towns. We congratulate our Teutonic friends on the possession of such an efficient representative of the German element, and are glad to know that they appreciate its value by a liberal patronage. Card on page 284.

W. W. THOMAS & CO.,

DEALERS IN THE



COAL



BEST GRADES OF HARD & SOFT

COAL!

Corner Eighth and State Streets, Rear of Second National Bank.

ERIE, PA.

Particular Attention paid to Preparation of our Coal.

FRANK S. HEATH,

(SUCCESSOR TO H. HEATH & SON,)

CORRY, ERIE COUNTY, PENN'A.

WHOLESALE DEALER IN

Hay and Straw!

AGENT FOR P. K. DEDERICK & CO'S

HAY PRESSES!

Will pay the highest market price for Hay and Straw in all parts of Erie, Crawford and Chautauqua Counties, at all times of the year. Best facilities for business of any one in the trade. Everything strictly CASH.

Can be safely reached only by letter at CORRY, PA.
Catalogues of Presses furnished on application.

ENGLISH BERKSHIRE SWINE

FOR SALE,
SECOND TO NONE IN AMERICA.

T. McCONKEY & CO.,

DEALERS IN

HARDWARE,

IRON AND NAILS,

PLUMBERS, GAS & STEAM FITTERS,

513 & 515 FRENCH STREET,

THOS. McCONKEY.

R. W. RUSSELL.

ERIE, PA.

AGENTS FOR

Boston Belting Co's

Rubber Belting and Hose,

PAGE BELTING CO'S LEATHER BELTING,

FAIRBANK'S SCALES,

HERRING'S SAFES,

GARDNER

FIRE EXTINGUISHER!

Baxter Portable Engine,

BLAKE'S STEAM PUMP,

N. U. WALKER & CO'S

SEWER PIPE AND TERRA COTTA.

LIBRARY OF CONGRESS



0 014 312 650 A

